# Guernsey
## BREEDERS' JOURNAL

*Guernsey*

*Spells*

*P-R-O-F-I-T-S*

## Palmetto State in '78

22268-48106-9999
UNIVERSITY MICROFILMS
LIBRARY SERV
XEROX CORP
ANN ARBOR
MI 48106
* * * * *
* * * * *

IN THIS ISSUE

24th All-American Awards
4th Junior All-American Awards
Southeast Directory
Final 101st Convention Schedule
"This Dairy Business" — regular feature of interest to all dairymen

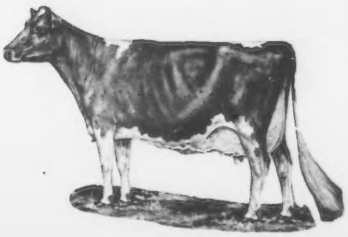

March
1978

# NUMBER ONE

FIRST NATIONAL CLASS LEADER IN 1978

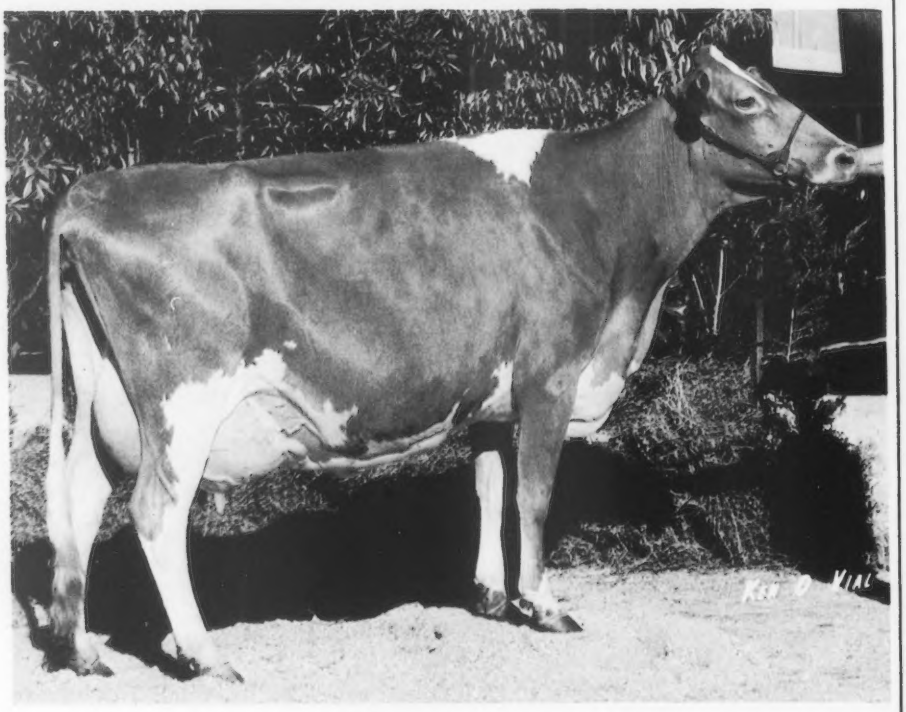

1977 SHOW-RING RECORD

1st at Puyallup
1st at Evergreen Classic
3rd at Western National

Rozelyn Duke Mitzi
Excellent – 92
4/77 COW INDEX: +278M, +27F, 31% Rpt.
2-10DHIR 17140M–880F–365da–2x
4-04DHIR 20080M–*1046F–305da–2x
*5th Fat Production Class Leader
Sire: Western Glow MB Duke

## Our 1977 Class Leaders

**Beetchenow Farms Jerrys Judy**
9/77 COW INDEX: +917M, +47F, 44% Rpt.
5-08DHIR–23260M, *1242F, 305da–2x
6th Fat Production
3rd Consecutive Class Leading Record
1976 Gold Star Dam

**Rozelyn P Jewel**
5/77 COW INDEX: +403M, +34F, 28% Rpt.
1-11 DHIR–12880M, *726F, 304da–2x
6th Fat Production
Sire: Western Glow Wistar Premier

**Rozelyn Princess Bunny**
9/77 COW INDEX: +613M, +23F, 40% Rpt.
2-09DHIR–19000M, *801F, 305da–2x
6th Fat Production
Sire: Lyrene May Rose Prince

Leon and Marvin Zweegman
9265 Double Ditch Rd.
Lynden, Wash. 98264

ROZELYN FARM
Guernseys
1917 – 1978

Tel: 206–354-4669 Leon and Farm
206–354-3722 Marv

# 8TH ANNUAL NATIONAL HEIFER SALE

**Monday, May 15, 1978 – 5:00 p.m. South Carolina State Fairgrounds, Columbia, S.C.**
**Held in connection with the 101st Annual Meeting of The American Guernsey Cattle Club**
**Followed immediately by The Palmetto State Guernsey Convention Sale**

**Co-Chairmen**

**Steve Lovelace**
**Route 3, Box 420B, Orangeburg, S.C. 29115**
**Tel: 803/534-5989**

**Robert McLaughlin**
**2814 Birchwood Drive, Winston-Salem, N.C. 27103**
**Tel: 919/765-5084**

**THE SALE COMMITTED SPECIFICALLY TO SUPPORTING GUERNSEY YOUTH**

## SHAPING UP THE CONSIGNMENTS

**FAR WEST M SHELLIE** – B. 4/12/77
Sire: Olympic View B. Maverick
USDA 1/78: PD +1185M; +54F; 80% Rpt; +127$$
114 Class. daus. avg. 78.1
Dam: Tideland Heros Sheila – VG 3 times
2 recs. over 16,000M – 700F
Consignor: Joe Damon, Bow, WA

**ALNO HORNETS EFFIE** – B. 2/25/77
Sire: Clovelly Top Hornet
USDA 1/78: PD +1303M; +31F; 96% Rpt; +107$$
Dam: Alno Genes Ethel – VG
20,680 – 931 – 4-04DHI – 305–2x
Consignor: Menno Yoder, Montezuma, GA

**CROWN STONE CHOICE GOLDEN**
Sire: Kellogg Minnies Choice
USDA 1/78: PD +1276M; +48F; 81% Rpt; +125$$
41 Class. daus. avg. 76.3
Dam: Crown Stone Jaguar Dimple – VG
2 and 3-yr-old recs. avg. 13,460 – 614 – 305–2x
Bred: 1/14/78 to Darimost
Consignor: Seth Schnebly, Clear Springs, MD

**GOLDPRINT FAYVOR OLGA**
Sire: Housleys Dari Fayvor
USDA 1/78: PD +654M; +30F; 98% Rpt; +70$$
515 Class. daus. avg. 80.1
Mat. GrDam: Greenacres Nobleman Oraine – VG
**100,000 lbs. milk, lifetime, 8 lactations**
Will be bred to Clovelly Top Hornet
Consignor: Eston S. Stokes, Linwood, NC

## AND THESE JUST CALLED IN AT PRESS TIME

**From Roger Black, Raemelton Farm, Mansfield, Ohio** – two ready to breed – a daughter of **Kellogg Minnies Choice** out of a daughter of **Applebrook Fames Corporal** with over 16,000 – *800 – 305 – 2x; and a daughter of **Housleys Dari Fayvor** out of a **Lyrene May Rose Prince** daughter with over 14,000 – 700 – 305 – 2x

## AND MORE FROM THE WEST

Her daughter consigned

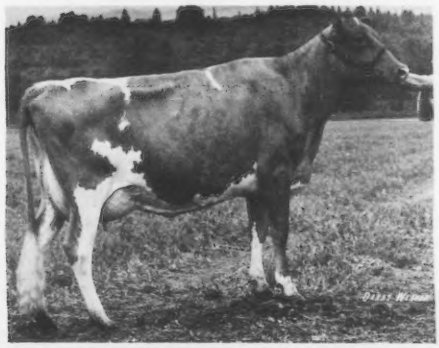

**WESTERN GLOW P.N. BETSY**

**WESTERN GLOW DARI BEATRICE**
Sire: Western Glow Darimost
USDA 5/77: PD +271M; +20F; 99% Rpt
3792 Class. daus. avg. 79.1
Dam: Western Glow P.N. Betsy – VG
14,990 – 740 – 2-02DHIR – 305–2x
Full sister to Western Glow P.N. Beloved
National Gr. Champion, Fresno & Puyallup, 1975 & 1976
Bred: 10/6/77 to Lyrene Wistars Deacon
USDA 1/78: PD +1224M; +66F; 59% Rpt; +143$$
Consignor: Richard & Ray Orisio, Tulare, Calif.

# CHEDCO FARM

**– Established 1922 –**
**The Herd Built on Cow Families**

**Are you looking for a bull of breeding age to breed your heifers and some of your cows too?**

**We have a well bred, well grown yearling that is anxious to oblige.**

His Name: **Chedco Myrtle's Demonstrator**
Born March 22, 1977

His Sire: **Chedco Holly's Demonstrator**
A DARIMOST son from the Hollyhock Family in the process of being proven.

His Excellent Dam

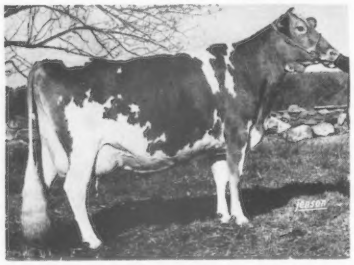

**Chedco Bonanza's Myrtle (E 2 times)**
6-03DHIR–16202M, 760F, 305da, 2x
Three records total:
53,588M, 2,573F, 1,289da, 2x
Sire: Chedco Bonanza's King
Gold Star Sire
Her Maternal Sister:
Lyrene Nance Myra (E–93)
7-05DHIR–17780M, 836F, 365da, 2x

His Excellent Granddam

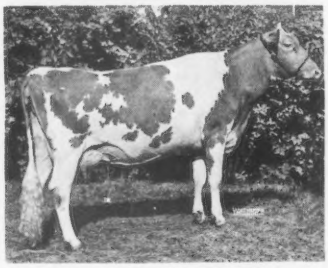

**Lyrene Emory's Myrtle (E 7 times)**
5-09HIR–28155M, 1170F, 305da, 2x
Nine lactations total:
124,676M, 6,189F, 3,279da, 2x
Her Dam:
**Lyrene Favorite Myra (E)**
Gold Star Dam
Sr4, 14292M, 772F, 305da, 2x

His Maternal Sister

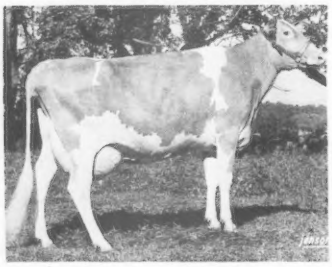

**Chedco Demonstrator's Coleen (VG)**
2-01DHIR–12990M, 653F, 305da, 2x
15714M – 790F – 305, 2x, ME

His Maternal Sister

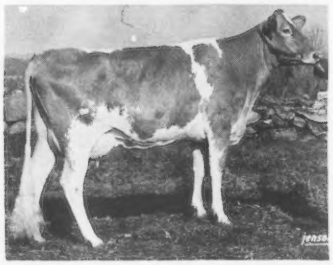

**Chedco Demonstrator's Hollybell**
On Test: 2-02DHIR–10812M, 456F, 250da, 2x
Projected to 15231M – 643F

Myrtle's Demonstrator has two crosses to the Hollyhock Family and his first four maternal sisters to finish test, average 15108M – 731F – 305 – 2x, ME.

**Call, write or visit for price, pedigree or further information.**

**The cost of using a top bred bull is very minimal but the results in your herd can be *very* maximal.**

**C. E. COTTING, Owner**
294 Washington St.
Boston, Mass. 02108

Federal Accredited No. 100024
State Bang's Free No. 20
ANDREW C. WARNER, Herd Manager
Telephone: 838 - 2861
Area Code 617

**ROUTE 62**
**BERLIN, MASS. 01503**
ROLAND B. PLUMMER, Herdsman
Telephone: 838 - 2445

# Index of Advertisers


Agri-Graphic Services – Ill. .....217
Alno Farm – Ga. ..... Dir. 20
American Breeders Service
– Wis. .....III Cover
Ampwood Guernseys – Va. .... Dir. 46
Angstman Guernsey Farm – Minn. .342

Bay Meadow Farm – Calif. .....339
Bergeys Dairy Farm – Va. ..... Dir. 44
Big Creek Hill Farm, Inc.
– S.C. ..... Dir. 32
Bittersweet Knolls – Tenn. .... Dir. 17
Blackwater Valley Farm – Va. . Dir. 46
Butler Hill Guernseys – S.C. ... Dir. 33
Bushy Park Farm – Va. ..... Dir. 45

California Guernsey Cattle Club
– Calif. .....215
Chedco Farms – Mass. .....210
Cloverland Farms Dairy, Inc.
– Md. .....Dir. II Cover, 1, 2, 3
Clover Leaf Guernsey Farm
– La. ..... Dir. 22
Cortland Guernsey Sales
– N.Y. ..... 336, 337
Coulee Crest Farm – Wis. .....338
Croasdaile Farm – N.C. ..... Dir. 27
Cross Arrows Farm – S.C. ..... Dir. 34
Crown Stone Farm – Md. ..... Dir. 24

Dardenella Farm
– S.C. ..... Dir. III & IV Covers
Deerpath Farms – Va. ..... Dir. 48

Edgewood Farm – Ala. ..... Dir. 26
Edisto Farms – S.C. .....Dir. 30, 31
Elderwood Farm – Wis. .....340, 341
Forest Lake Farm – Va. ..... Dir. 15

Golden Cap Guernseys – La. ... Dir. 23
Golden Dew Farm – Okla. .....330
Goldprint Farm – N.C. ..... Dir. 26
Greenhurst Farm – Md. ..... Dir. 23
Green Valley Farm – Va. ..... Dir. 44
Guernsey Breeders' Journal – N.H. .344
Hazelwood Farm – S.C. ..... Dir. 43

Johnson, Craig – Tenn. .....217
Jon-Bon Guernseys – S.C. ..... Dir. 35

Kleinpeter Farms Dairy, Inc.
– La. ..... Dir. 21

Lay Laine Guernsey Farm
– Fla. ..... Dir. 18, 19
Lerson Lawn Farms – N.Y. ...336, 337
Lyndale Farms – S.C. ..... Dir. 41

Majavin Farm – N.C. ..... Dir. 29
Malaboo Way Guernsey Farm
– Ill. .....345
Maplerett Farm – Ga. ..... Dir. 20
Marfred Farm – S.C. ..... Dir. 36
Martin Guernseys – S.C. ..... Dir. 37
Melldoro Farm – S.C. ..... Dir. 39
Mitchell Bros. Farm, Inc.
– S.C. ..... Dir. 35
Mi Valley Dairy – Calif. .....215
Mungles Guernsey Farms – Okla. ...331
Myrtledale Farm – S.C. ..... Dir. 42

NAL Affiliated Breeders – La. . Dir. 16
National Heifer Sale – S.C. .....209
New England, New Jersey &
New York ..... 335
Nolichuckey Farm – Tenn. .... Dir. 17

Oklahoma Guernsey Breeders Assoc.
– Okla. .....332, 333

Pacific Northwest G.B.A. – Ore. ...343
PAFarms – Minn. .....328
Price-Black Farms – N. Mex. .....334

Rankin Farms Guernseys – Ill. .....335
Ridgeway Farm – Tenn. .....329
Rockland Dairy Farms, Inc.
– Va. ..... Dir. 46
Rozelyn Farm – Wash. ..... II Cover

Sedohr Dairy Farm – S.C. ..... Dir. 40
Shenmont Farms – Va. ..... Dir. 47
Sire Power, Inc. – Md. ..... Dir. 25
Six Oaks Farm – S.C. ..... Dir. 38
South Carolina GCC – S.C. .... Dir. 11
Spring Crest Farm – N.C. ..... Dir. 28
Sunny Top Farm – Va. ..... Dir. 43

Thornwell Home & Farm
– S.C. ..... Dir. 38
Three Brook Farm – Md. ..... Dir. 17
Three Cliffs Farm – Minn. .....342
Titan Syndicate – Pa. .....IV Cover
Toles Photography – N.Y. .....217


### Commercial Advertisers' Index


Edwards Agri Supply ..... DBG-6
Filters, Inc. ..... DBG-6
Kemlite Corp. ..... DBG-7
Merck & Co., Inc. .....DBG-2-3
Nelson Dykes Co., Inc. ..... DBG-6
Schlueter Co. ..... DBG-9
Sunbeam Corp. ..... DBG-8
Surge ..... DBG-5


(Copy of)

## CALL TO THE 101ST ANNUAL MEETING

### Members of THE AMERICAN GUERNSEY CATTLE CLUB

Call to the
One Hundred First Annual Meeting

The One Hundred First Annual Meeting of THE AMERICAN GUERNSEY CATTLE CLUB will be held at the Carolina Inn, 937 Assembly Street, Columbia, S. C., May 15, 1978, at 9:00 a.m.

The business of the meeting will be to act upon:

The election of members to the Board of Directors; the report of the Secretary-Treasurer; designation of auditors for the year 1978; recommendations of the Board of Directors; all matters relating to the Club and its activities; and to approve actions of the Board of Directors during the past year.

The ballot for the election of members to the Board of Directors is enclosed* along with a brief biographical sketch relating to the nominees. The By-Laws require the use of ballots only in the election of directors and do not provide for use of proxies for this purpose. In order to be counted, your ballot must be returned in the envelope provided for that purpose with the envelope signed by the voting member before delivery. Ballots submitted by return mail must reach the Executive Secretary, The American Guernsey Cattle Club, 70 Main Street, Peterborough, N. H. 03458, not later than May 5, 1978; or the Chairman of the Election Committee, The American Guernsey Cattle Club, c/o The Carolina Inn, 937 Assembly Street, P.O. Drawer 1434, Columbia, S. C. 29202, not later than 12:00 noon on May 14, 1978.

In the event you will be unable to be present in person at the meeting, you are urged to submit your proxy by mail for the purpose of having a vote cast in your behalf on all matters, except for the election of directors, which you should be entitled to vote if personally present. A proxy blank is enclosed* for your convenience, which must be submitted by return mail, to the Executive Secretary of The American Guernsey Cattle Club, at 70 Main Street, Peterborough, N. H. 03458, by May 5, 1978, or to the Chairman of the Proxy Committee, The American Guernsey Cattle Club, c/o The Carolina Inn, 937 Assembly Street, P.O. Drawer 1434, Columbia, S. C., by 9:00 a.m. on May 15, 1978 to be included in the tabulation by the Proxy Committee.

*Sincerely yours,*

Max Dawdy

*Max L. Dawdy*
*Executive Secretary*

**(Note: An exact copy of THE CALL is mailed to each active member with a ballot and proxy form in addition to publishing herewith in the Guernsey Breeders' Journal.)*

## APRIL'S Lucky Registration Number is

## 2744939

A Guernsey will be registered with the above number sometime next month. The recorded owner of that animal will receive a coupon good for 3 FREE registrations anytime within one year from the recording date.

Keep your registrations current and try for the Lucky Number.

Last month's winner was:
**Lester Van Arsdale**
**Biglerville, Pennsylvania**

# GUERNSEY BREEDERS' JOURNAL

## IN THIS ISSUE

MARCH, 1978

Vol. 141 – No. 3

## FEATURES

211 Call to the 101st Annual Meeting

214 Sales Potential

218 American Guernsey Cattle Club's 101st Annual Meeting – Schedule of Events

219 101st Convention Committees

220 101st Convention Headquarters

221 Host Farms – 101st Annual Meeting Convention

222 Nominees for Election to Board of Directors

226 24th All-American Awards

236 Fourth Junior All-American Awards

242 Dari Marketing Services

244 Richard G. Price Scholarship

245 24th All-American Judging Contest

247 MAGS – Young Sire Program on Progressive Wheels!

248 62nd Annual Pennsylvania Farm Show

314 Meetings

323 Class Leaders: Dan Ba Lee D Fantastic, Happy Hill Fortune Bell, Dan Ba Lee Emory Ginny, Marfred Best Bopeep, Franchester Oleander Cecily, McKerrows C Jenn, Rozelyn Bon Nancy and Butler Hill W Louann

## DEPARTMENT INDEX

211 Index of Advertisers

213 AGCC Services – Pedigree and Sale Catalogs

217 Classification Schedule

251 This Dairy Business

321 New Reserved Prefixes

346 Official DHIR Production Records

### THE COVER

101ST ANNUAL CONVENTION is dedicated to youth! Host State South Carolina's young Guernsey breeders plan many activities especially for AGCC Junior members and youth only.

Subscription Price: United States, $5.00 per year and 3 years for $12.00
Outside United States, $6.00 per year. Microfilm subscriptions available.

**CLOSING DATE FOR ADVERTISING COPY – 15th of the month preceding.**
(Each issue is mailed eight days before date of publication)
Second Class postage paid at Peterborough, New Hampshire
Published Monthly on the 23rd of each month by The American Guernsey Cattle Club, 70 Main Street, Peterborough, New Hampshire 03458. Publication No. 231120.
MEMBER OF THE DAIRY BREED GROUP. Commercial advertising—Manager: Anne Pierson, R.D. 1, Box 528A, Chestnut Ridge Rd., Apalachin, N.Y. 13732, 607—687-5327. Sales Representatives: The S. Bayard Co., Inc., David and Stuy Bayard, 25 Hillview Ave., Madison, N.J. 07940, 201—822-1161 or 201—377-3095 (Eastern); Jeff Edman, The Pattis Group, 4761 Touhy Ave., Lincolnwood, IL 60646, 312—679-1100.

Any address changes should be sent to Guernsey Breeders' Journal
70 Main St., Peterborough, N. H. 03458 — Tel. 603—924-3344

**The American Guernsey Cattle Club**

70 Main St., Peterborough, N.H. 03458
Tel. 603–924-3344

OFFICERS AND BOARD OF DIRECTORS

Norman P. McClelland, 2228 North Black Canyon Highway, Phoenix, Ariz. 85009, President '80. Tel. 602–272-6721. Dir.-at-Large

Dr. M.L. Weldy, 24791 CR 40, R. 5, Goshen, Ind. 46526, 1st Vice-President '80. Tel. 219–862-2810. Dist. 7

Joe Pritzl, Westlynn Farm, Fruitland, Idaho 83619. 2nd Vice-President '79. Tel. 208–452-3375. Dist. 10

Max L. Dawdy, Executive Sec.-Treas.

Kenneth A. Brighton, Attorney. Tel. 603–924-3361

Alvin C. Basse, Guernsey Grove Farm, S70 W16050 Janesville Rd., Muskego, Wis. 53150, '81. Tel. 414–422-0315. Dist. 6

Herman J. Haga, R. 1, Fort Valley, Ga. 31030, '78. Tel. 912–825-5161. Dist. 4

Lee Housley, R. 1, Riceville, Tenn. 37370, '79. Tel. 615–462-2633. Dir.-at-Large

J. Jene Mungle, Mungle's Guernsey Farms, Atoka, Okla. 74525, '82. Tel. 405–889-3478. Dist 8

Ray Orisio, Lone Palm Guernseys, 2608 Ave. 199, Tulare, Calif. 93274, '82. Tel. 209–686-0883. Dir.-at-Large

C. Eugene Phillips, 11839 Banning Rd., Mount Vernon, Ohio 43050, '78. Tel. 614–397-8267. Dist. 5

Bernard Pralle, Fauver Hill Farm, 9416 US 16, Onalaska, Wis. 54650, '78. Tel. 608–783-2856. Dir.-at-Large

Seth K. Schnebly, Crown Stone Farm, R. 1, Clear Spring, Md. 21722, '82. Tel. 301–842-2525. Dist. 3

Carroll L. Ward, Jr., P.O. Box 146, Astatula, Fla. 32705, '81. Tel. 904–343-3328. Dir.-at-Large

Frank L. Wiley, Franlee Farms, Victor, N.Y. 14564, '81. Tel. 716–924-2655. Dist. 1

Russell J. Wirt, Maple Leaf Farm, Lewiston, Minn. 55952, '79. Tel. 507–523-3723. Dist. 9

Nelson E. Witmer, East Malta Farms, R.D. 1, Dalmatia, Pa. 17017, '80. Tel. 717–758-2551. Dist. 2

(Year indicates Board term expiration)

ADMINISTRATION
Max L. Dawdy, Executive Sec.-Treas.
COMPTROLLER Ervin F. Diamond
DATA PROCESSING
George N. Eastman, Director
Brian Flanagan, Assistant Director
GUERNSEY BREEDERS' JOURNAL
K. Jo Wilson, Associate Managing Editor & Dir. of Promotion
Veronica McQuillan, Editorial Assistant
HERD REGISTER
Irving E. Nichols, Director & Office Mgr.
PERFORMANCE DEPARTMENT
Eunice I. Overland, Director
Merton B. Sowerby, Official Classifier, Woodacres, Princeton, N.J. 08540. Tel. 609–466-0361
PRINTING, Leonard E. Cashion, Director

EXTENSION

Bennett, Ballard K., Route 4, Box 180, Rancho Drive, Ooltewah, Tenn. 37363, Territory: Louisiana. Tel. 615–238-9754

John Blyholder, Jr., P.O. Box 458, Camp Hill, Pa. 17011. Territory: Del. and Pa. Tel. 717–737-0551

William C. Cochran, Box 55, Peterborough, N.H. 03458. Territory: Conn., Maine, Mass., N.H., N.Y., R.I., Vt. and N.J. Tel. 603–924-3346 or 617–759-5627

Robert E. Jones, R.R. 1, Box 64, Rossville, Ind. 46065. Territory: Ill., Ind., Ky. and Tenn. (except E. Tenn.). Tel. 317–379-3802

Hans Leuthold, 2470 McCormick Loop Road, Tillamook, Ore. 97141. Territory: Idaho, Mont., Ore., Wash., Wyo. & Humboldt Co., Calif. Tel. 503–842-4310

Robert A. McLaughlin, 2814 Birchwood Dr., Winston-Salem, N.C. 27103. Territory: Ala., Fla., Ga., N.C., S.C., D.C., Md., Miss., Eastern Tenn. and Va. Tel. 919–765-5084

## GOOD NEWS!

"IT'S GOOD NEWS for consumers and dairy farmers," says ADA of Wisconsin's state president, Robert A. Bird. According to a University of Wisconsin–Madison food scientist, fresh milk or yogurt **reduce**, rather than increase, **cholesterol** levels in humans.

"Recent research indicates that there are factors in milk that somehow prevent the build-up of cholesterol in our blood," says Thomas Richardson, a UW biochemist for 20 years. Cholesterol is in milk fat, which comprises a large part of certain dairy products, and is also produced by the body. High cholesterol levels have been linked with coronary artery disease.

Richardson said, however, that drinking milk or eating yogurt–fermented milk–has been shown to reduce cholesterol levels. "Therefore, whole milk and especially skim milk should not present a problem by increasing blood cholesterol of consumers," he said. "At this time, we are not sure how other dairy products might affect the blood cholesterol of consumers."

"A lot of the studies were done by feeding yogurt to people. But subsequent studies indicated that even fresh milk reduced cholesterol."

Richardson said a study, by Dr. G. V. Mann of Vanderbilt University Medical School, showed that African Maasai volunteers even had lower blood cholesterol levels when they were fed more of the fermented milk product than they normally eat. He said a study of United States volunteers produced the same results.

Richardson said Mann's studies indicated fermentation of the milk may be important. But he said there are indications that fresh milk may be just as effective in preventing build-up of cholesterol in the blood.

Although the mechanism isn't known, Richardson said one explanation might be that milk reduces production of cholesterol by the body. He said he found that a milk chemical, orotic acid, inhibits a rat liver enzyme required for making cholesterol.

"It could be that fermentation is one factor and that orotic acid is another factor," he said. Possibly, there are additional factors.

---

## Chat . . .

STEVEN MOLNAU of Chaska, Minn., underwent surgery which kept him from milking at Fredella Farm for several weeks. Quick recovery wishes from AGCC friends are sent to Steve.

## AGCC Services

**#3**

# PEDIGREE AND SALE CATALOGS

DO YOU WANT to know what is behind your good cow or a young bull? An official pedigree can give you the facts and also be an aid to selling animals.

Requests for individual pedigrees should be addressed to AGCC, Performance Department, Peterborough, NH 03458, stating the names of the animals, size of pedigree and either payment or instructions for billing. The three standard sizes of typewritten pedigrees are 6 ancestor (3 generation), 14 ancestor (4 generation, and 30 ancestor (5 generation). They are $7, $15, and $25 respectively. Six ancestor computer-print pedigrees are available when catalogs are being made, or in groups of 40 or more at $4.00 per pedigree. Classified herds or those on TPE or DHIR wishing to have pedigrees on the entire herd will be charged $2.75 each, up to 100, and $2.50 each for more than 100 pedigrees. It takes one or two weeks to prepare a typewritten pedigree, not including mailing time. Computer pedigrees are more variable, dependant on catalogs or large orders of 40 or more.

The basic information on each female is name, registration number, latest classification (all classifications shown on cow being pedigreed), all AR, HIR or DHIR records, lifetime production total if over 60,000 pounds of milk, Gold Star or Class Leader designations and latest USDA Cow Index. Space allowing, sale prices of $1,000 or more, show winnings and daughters with official production are included. DHI records may be included if they are sent in but we do NOT have DHI records on file.

On the males in a pedigree the following information is basic: name and registration number, latest USDA Sire Summary and AGCC Type Summary. Space permitting, the top five tested daughters will be listed, selected on the basis of highest individual milk record, also giving latest classification rating, lifetime milk production over 60,000 pounds and sale prices of $1,000 and over. Show-ring winnings are then included if more space is available.

A sale catalog is a compilation of individual pedigrees with the addition of timely information such as: vaccination, breeding data, on test or pending records, breeder and consignor. This information is included only when the consignor or sale manager provides such data, as there is no way to determine such information in the office.

There are two styles of sale catalogs. The computer-print catalog provides a complete six ancestor pedigree on each animal and comes in three lengths – full page, 2/3 page with picture, or half page. The typewritten catalog has a less rigid format and size. It is usually used in dispersals, with animals having a common sire or dam being referenced. There may be one to five animals per page, depending on pictures and the amount of referencing.

To order a sale catalog, the manager should notify the AGCC of the sale date to determine the six week deadline for ALL information to be in the office and also have the date included in the Calendar of Coming Events in the Journal. All consignments should be sent in to the office at one time along with the specifications of: cover design and color, lot order (either numbered or designate age, alphabetic, cow families, etc.), number of catalogs, title page information, style and size of catalog, mailing instructions, person responsible to answer questions if they arise and person or organization to bill. Pictures on file in the Journal may be used but all others must be supplied.

The basic cost of a computer-print catalog is $20 per page for 300 copies with 50 cents per page for each additional 100 copies. The cost of a typewritten catalog is $25 per page for 500 copies with 50 cents per page for each additional 100 copies. A two-color cover is an additional $15. We will mail out individual catalogs by First Class mail and charge for postage plus labor.

To receive a current sale catalog it is best to contact the sale manager. There are a limited number of old sale catalogs available on request. Information from any catalog printed by the AGCC is on file.

Pedigree or catalog price list sheets and samples are available from the Performance Department, AGCC, Peterborough, NH 03458. **All inquiries are welcome–please call 603–924-3344 or write.**

# Sales Potential

A FIRM MARKET for Guernseys in 1978 is indicated by current inquiries and demand. For the most part, these indications are not from dairymen who might be expected to turn to consignment sales alone for two or three head. They are dairymen oriented to establishing a herd–first as a basic commercially competitive operation and go then from there. They want cattle that perform competitively and they want them in numbers when they need them.

This is an opportunity the breed needs to capitalize on – a direction that has not been sufficiently exploited in the past. Two specific conditions add emphasis to this direction. Until the total consumption of fluid milk in the U.S. reverses its present trends – and as long as the application of knowledge accruing from research in the fields of dairy nutrition, physiology and genetics sustains a continually increasing level of production per cow – logic dictates acceptance of a realistic projection on the number of total dairy cows needed.

On this premise, also rests the recognition that the predominant decision making leading to the distribution of breeds within these numbers lies with the dairymen and breeders who orient their operations to a commercially competitive base. The most meaningful form of promotion these men relate to is *performance* – in spite of the diversions of some who dream of eras of the past, long laid to rest, and who fail to accept today's trends of evaluation.

However, the Guernsey breeder who has evaluated today's challenges and is ready to offer offspring of well proven sires and carrying the service of well proven, or outstanding pedigree sires, is in a position to relate to this market in the most acceptable form – $$.

Another emerging market factor is the ever changing beef cycle. A reduced beef cattle inventory indicates some market improvement – at least short term. Culling can be expected in many herds. The breeder who can offer top replacements that can enter the corrals and barnyards and compete on any commercial basis, has a real market opportunity.

In the area of cattle movements, Guernsey breeders have available the AGCC sales service program through its field representatives, which was established by the Board of Directors a number of years ago. The foresight in adopting this optional service is evidenced by its growth and use by breeders.

It is a logical service – the field representatives are familiar with the herds and cattle in their respective territories and can maintain communication on market needs and availability. Buyers and sellers alike have taken advantage of the service. Of particular importance are satisfied buyers who place confidence in the field representatives to select and ship cattle without the buyer leaving home. This is service as it should be.

The sales service fee is modest – 6% of the gross sale with 1% automatically going to the permanent promotion fund and 5% applied to offsetting the field budget in the respective field territory. The sales service fee is paid only by the seller. Included in the service are two additional important functions – identification of animals shipped to buyers and immediate completion of transfers of registered animals. It truly represents support of basic functions.

Breeders having cattle for sale or interested in buying may contact the field representative in their respective area or write Box SS, The American Guernsey Cattle Club, 70 Main Street, Peterborough, N.H. 03458.

**The American Guernsey Cattle Club**
**Continued**

Clifford R. Orr, 5300 Pressley Road, Santa Rosa, Calif. 95404. Territory: Ariz., Calif., Colo., N. Mex., Nev., S.W. Tex. and Utah. Tel. 707–542-1161

Edward J. Wright, 10540 Gratiot Rd., Saginaw, Mich. 48603. Territory: Mich., Ohio and W. Va. Tel. 517–781-2967. Ohio G.B.A. details, Leroy Lindley, 1505 Hamilton-Richmond Rd., Hamilton, Ohio 45013. Tel 513–394-7813.

Leslie Peckham, 825 Robert St., Fort Atkinson, Wis. 53538. Territory: Ark., Iowa, Kans., Minn., Mo., Nebr., N. Dak., Okla., S. Dak., and Wis. Tel. 414–563-3032

## Golden Guernsey, Inc.

70 Main St., Peterborough, N.H. 03458
Tel. 603–924-3344

OFFICERS

Norman P. McClelland, 2228 North Black Canyon Highway, Phoenix, Ariz. 85009, President '78. Tel. 602–272-6721

Max L. Dawdy, Executive Sec.-Treas.

Ervin F. Diamond, Comptroller

GOLDEN GUERNSEY COMMITTEE

James Erickson, Chairman, 2229 Hubbell Ave., Des Moines, Iowa 50317, '78. Tel. 515–265-2521

Gavin W. McKerrow, Chm. Emeritus, Pewaukee, Wis. 53072. Tel. 414–562-7316

Edward W. Custer, Drawer AX, Mississippi State, Miss. 39762, '80. Tel. 601–325-2330

Herman J. Haga, R.1, Fort Valley, Ga. 31030.'78. Tel. 912–825-5161

Norman P. McClelland, 2228 North Black Canyon Highway, Phoenix, Ariz. 85009. '78. Tel. 602–272-6721

Richard H. Merritt, Town Farm Rd., Farmington, Conn. 06032, '80. Tel. 203–677-1583

Carroll L. Ward, Jr., P.O. Box 146, Astatula, Fla. 32705, '79. Tel. 904–343-3328

Nelson E. Witmer, East Malta Farms, R.D. 1, Dalmatia, Pa. 17017, '79. Tel. 717–758-2551

(Year indicates Committee term expiration)

ADMINISTRATION

Darrell Ehrlich, Director

REGIONAL MANAGERS

CALIFORNIA

Clifford R. Orr, 5300 Pressley Road, Santa Rosa, Calif. 95404. Tel. 707–542-1161

ILLINOIS, INDIANA AND KENTUCKY

Robert E. Jones, Field Representative, R.R. 1, Box 64, Rossville, Ind. 46065. Tel. 317–379-3802

MICHIGAN AND OHIO

Edward J. Wright, 10540 Gratiot Rd., Saginaw, Mich. 48603. Tel. 517–781-2967.

NEW ENGLAND & NEW YORK TERRITORY

William C. Cochran, Box 55, Peterborough, N.H. 03458. Tel. 603–924-3346 or 617–759-5627

PACIFIC NORTHWEST TERRITORY

Hans Leuthold, 2470 McCormick Loop Road, Tillamook, Ore. 97141. Tel. 503–842-4310

SOUTHEASTERN TERRITORY

R.A. McLaughlin, 2814 Birchwood Drive, Winston-Salem, N.C. 27103. Tel. 919–765-5084

TRI-STATES

Darrell Ehrlich, 330 W. Broadview Drive, Lincoln, Neb. 68505. Tel. 402–466-3788

STATE REPRESENTATIVES

PENNSYLVANIA AND DELAWARE

John Blyholder, Jr., Business Manager, Lee Yost & Rowland Beauvais, Fieldmen, Pa. G.B.A., P.O. Box 458, Camp Hill, Pa. 17011. Tel. 717–737-0551

WISCONSIN

Arnold J. Knight, Sec., Wis. G.B.A., Route 2, Markesan, Wis. 53946. Tel. 414–394-3027

## *Our Best to the Pacific Northwest Sale — April 14, 1978*

*Consigned to Sale*

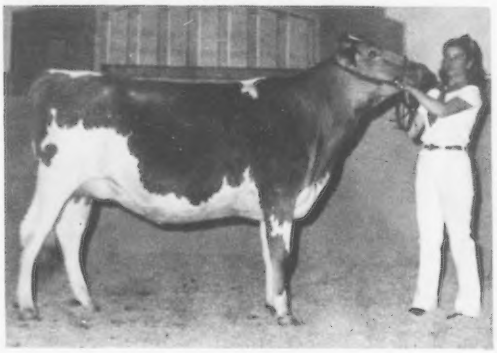

### ⟵ Mi Valley Leaders Red Robin

1st Jr. Heifer Calf at 4 shows including Calif. Expo. State Fair 4-H. 1st Jr. Yrlg. Heifers in 3 shows including Calif. Expo. State Fair. 1st 2-Year-Old (not fresh) Junior Grand National 4-H and FFA.

2-06DHI—10931M, 458F, 204da, 2x
Proj. actual 14757M, 637F, 305da, 2x
ME 17266M, 733F, 305da, 2x
Relative Value +3393M, +123F, 120% of herd

Dam: Mi Valley Nances Red — VG 2 times
Highest producing registered cow in herd
8-01DHI—20568M, 830F, 301da, 2x, in progress
Relative Value +6901M, +253F, 141% of herd
6 lactations total 108,749M, 4,650F, 2,075days
Due in April to DEACON

Her Maternal Sisters:
**Mi Valley Carlos Ruby — (VG)**
4-04DHI—14672M, 589F, 305da, 2x
**Mi Valley Ambassadors Red — (VG)**
3-07DHI—13279M, 538F, 305da, 2x
4-09DHI—10635M, 397F, 159da, 2x in progress

Robin, her Dam and two Maternal Sisters are Excellent in stature and carry fine udders.

**We Will Miss Her!**

# Mi Valley Dairy

**Joe & Teresa Pierce and Daughters**
**19254 August Avenue**
**Hilmar, California 95324**

**Paul & Marie Barnes**
**4 miles south of Turlock**
**Phone 209—634-8820**

---

All-Americans

# PRIDE in our ALL-AMERICANS

All-American 4-Year-Old

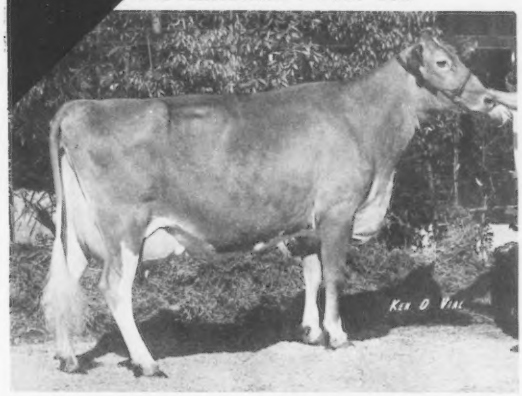

**Western Glow P N Beloved**
2 & 3-yr-old records ME: 13163M & 630F
Sire: Cedarbrook Pollys NANCE
Due 5/1/78 to TOP HORNET
Owned by Wm. Askew, Hilmar, CA

All-American 3-Year-Old

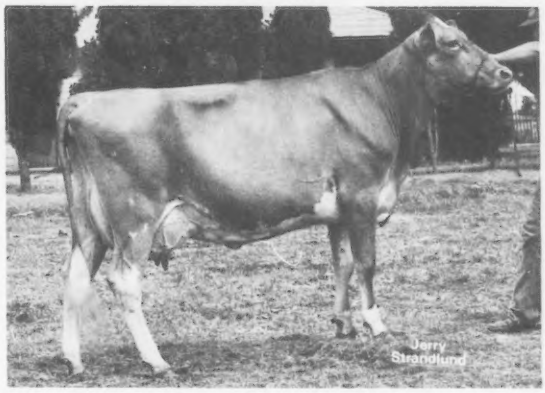


**Bay Meadow Hornets Honeydew**
USDA 9/77 COW INDEX: +832M, +19F, 39%rpt.
Sire: Clovelly TOP HORNET
Due 3/17/78 to TOP MARINE
Owned by Arnold Kessler, Galt, CA

**All-American Produce** —— Owned by Donald Giacomini, Ferndale, CA
**Produce of Clover Jack Copy Chris** — "Chris": 1975 — a member of A-A Produce of Dam
1977 — dam of A-A Produce of Dam

# *California Guernsey Cattle Club*

*Home State of the most 1977 All-Americans*

CALIFORNIA GUERNSEYS

For Real California Value in Dairying — Contact These Advertisers or
Mrs. Becky Wilson, Administrative Sec.
California Guernsey Cattle Club
1274 West Hedges Ave., Unit 103, Fresno, Calif. 93728 — Tel: 209—441-1208

# CALENDAR OF COMING EVENTS

| MARCH | | | | | | |
|---|---|---|---|---|---|---|
| S | M | T | W | T | F | S |
| | | | 1 | 2 | 3 | 4 |
| 5 | 6 | 7 | 8 | 9 | 10 | 11 |
| 12 | 13 | 14 | 15 | 16 | 17 | 18 |
| 19 | 20 | 21 | 22 | 23 | 24 | 25 |
| 26 | 27 | 28 | 29 | 30 | 31 | |

| APRIL | | | | | | |
|---|---|---|---|---|---|---|
| S | M | T | W | T | F | S |
| | | | | | | 1 |
| 2 | 3 | 4 | 5 | 6 | 7 | 8 |
| 9 | 10 | 11 | 12 | 13 | 14 | 15 |
| 16 | 17 | 18 | 19 | 20 | 21 | 22 |
| 23 | 24 | 25 | 26 | 27 | 28 | 29 |
| 30 | | | | | | |

| MAY | | | | | | |
|---|---|---|---|---|---|---|
| S | M | T | W | T | F | S |
| | 1 | 2 | 3 | 4 | 5 | 6 |
| 7 | 8 | 9 | 10 | 11 | 12 | 13 |
| 14 | 15 | 16 | 17 | 18 | 19 | 20 |
| 21 | 22 | 23 | 24 | 25 | 26 | 27 |
| 28 | 29 | 30 | 31 | | | |

| JUNE | | | | | | |
|---|---|---|---|---|---|---|
| S | M | T | W | T | F | S |
| | | | | 1 | 2 | 3 |
| 4 | 5 | 6 | 7 | 8 | 9 | 10 |
| 11 | 12 | 13 | 14 | 15 | 16 | 17 |
| 18 | 19 | 20 | 21 | 22 | 23 | 24 |
| 25 | 26 | 27 | 28 | 29 | 30 | |

| JULY | | | | | | |
|---|---|---|---|---|---|---|
| S | M | T | W | T | F | S |
| | | | | | | 1 |
| 2 | 3 | 4 | 5 | 6 | 7 | 8 |
| 9 | 10 | 11 | 12 | 13 | 14 | 15 |
| 16 | 17 | 18 | 19 | 20 | 21 | 22 |
| 23 | 24 | 25 | 26 | 27 | 28 | 29 |
| 30 | 31 | | | | | |

| AUGUST | | | | | | |
|---|---|---|---|---|---|---|
| S | M | T | W | T | F | S |
| | | 1 | 2 | 3 | 4 | 5 |
| 6 | 7 | 8 | 9 | 10 | 11 | 12 |
| 13 | 14 | 15 | 16 | 17 | 18 | 19 |
| 20 | 21 | 22 | 23 | 24 | 25 | 26 |
| 27 | 28 | 29 | 30 | 31 | | |

## Sales

### MARCH

**Mar. 29. 15th Annual Kentucky National Guernsey Show and Sale, Kentucky Fair and Exposition Center, Louisville. Sale managed by The Merryman Company, Sparks, Md. 21152**

### APRIL

**Apr. 8. Washington Guernsey and Jersey Youth Sale, Skagit County Fairgrounds, Mt. Vernon, Washington.**

**Apr. 14. Pacific Northwest Guernsey Classic, Washington County Fairgrounds, Hillsboro, Ore., 7:00 p.m. Wilbur P. Jansen, Wil-Rene Farm, Forest Grove, Sale Chairman; Charles Hertel, Vanher Farm, Forest Grove, chairman of the youth sale to be held in connection with the PNW Classic.**

**April 24. Important Dispersal, managed by Cortland Guernsey Sales, Cortland, New York.**

**Apr. 29. Oklahoma State Guernsey Sale and Mungle's Second Production Sale, at the farm, Atoka, Okla., 12:30 p.m. Sale sponsored by the Oklahoma Guernsey Breeders' Association.**

### MAY

**May 15. Palmetto State Guernsey Convention Sale, at South Carolina State Fairgrounds, Columbia. Sale managed by South Carolina Guernsey Cattle Club, Steve Mills, Saluda, S.C., chairman. 6:30 p.m.**

**May 15. Eighth Annual National Heifer Sale, at South Carolina State Fairgrounds, Columbia. Sale managed by The American Guernsey Cattle Club, Fieldman Robert A. McLaughlin and Guernsey breeder Steve Lovelace, co-chairmen. 4:00 p.m.**

### JUNE

**June 12. Cogniac Farm Complete Dispersal, Robert D. Sommers, London, Ohio.**

## Meetings

### MARCH

**Mar. 11. Finger Lakes, N.Y., District Annual Meeting, at the home of Stanley Murphy, Tully, New York.**

**Mar. 31. Minnesota G.B.A. Board of Directors Meeting, Silver Fox Inn, Monticello, Minnesota.**

### APRIL

**Apr. 1. Minnesota G.B.A. Annual Meeting, Medina Ballroom, Hamel, Minnesota.**

**Apr. 1. New York State Guernsey Breeders' Co-op Annual Meeting, Holiday Inn, Cortland, New York**

**Apr. 1. Massachusetts G.B.A. Annual Meeting, Rom's Restaurant, Sturbridge, Mass., 11:00 a.m.**

**April 3-6. National DHIA Convention, Condado Beach Hotel, San Juan, Puerto Rico.**

**April 8. College of Veterinary Medicine Open House, Veterinary Animal Clinics, Urbana, IL 61801. Contact Ron Riegel, c/o Tania Banak, 257 Large Animal Clinic, 217—333-2907, for more information.**

### MAY

**May 15. 101st Annual Meeting of The American Guernsey Cattle Club, The Carolina Inn, Columbia, South Carolina.**

**May 15. Junior American Guernsey Cattle Club Annual Meeting, The Carolina Inn, Columbia, South Carolina.**

## Field Days and Picnics

### JULY

**July 8. New Jersey G.B.A. Field Day, Scott's Guernsey Farm, Lafayette, New Jersey.**

**Oklahoma Field Days**

**July 6. 28th Annual Field Day at Mungle's Guernsey Farms, Atoka.**

**July 7. LeRoy Zum Mallen Guernsey Farm, Okarche.**

## Fairs and Shows

### MARCH

**Mar. 29-Apr. 9. Florida State Fair, Tampa, Fla.**

### JULY

**July 8. Evergreen Guernsey Classic Show, Mt. Vernon, Washington. Joe Pritzl, Fruitland, Idaho, judge.**

**July 21-22. Maine State Dairy Show, Farmington, Maine.**

### AUGUST

**Aug. 9. Massachusetts State Guernsey Show, Spencer 4-H Campgrounds, Spencer, Massachusetts.**

---

## 7th A.I. Technical Conference April 14–15 Madison, Wisconsin

SEVENTH CONFERENCE on Artificial Insemination and Reproduction, scheduled at the Concourse Hotel in Madison, Wis., is sponsored by the National Association of Animal Breeders in cooperation with the N.A.A.B. Technical Committee, to deal with the technical aspects of A.I. and reproduction.

More than 20 of the country's top researchers in physiology of reproduction will appear on the 1978 conference program.

Registration begins Thursday, April 13 and continues the following morning. Tour of the American Breeders Service facilities will be conducted at 3:00 p.m., April 13. Opening session will begin at 9:00 a.m., Friday, April 14, and terminate at noon the following day.

---

## Chat . . .

LONGTIME GUERNSEY breeder Chet Williams, Wern Farms, Waukesha, Wis., and his wife Barbara lived through a frightening auto-truck accident. While on vacation in November, their car was hit by a semi-trailer truck loaded with stone.

After being examined at the Pasco County Hospital in Florida, Chet and Barbara returned to Holiday Gardens, Holiday, Fla., with only bruises and scrapes. Their vacation ended in one month, following the trade-in for a new car.

**February Journals mailed February 16, 1978, two days ahead of deadline schedule**

HAVE YOU received yours? If not, please write us. We would greatly appreciate knowing mailing schedule to your area. Plus, is it consistently following this slow schedule?

Write: Journal Mailing Dept.
American Guernsey Cattle Club
70 Main Street
Peterborough, N.H. 03458

**AGRI-GRAPHIC SERVICES**
*"The Picture People"*

**DANNY WEAVER**
Cary, Ill. 60013
312—639-5723

**KEN D. VIAL**
Fresno, Calif.
209—224-1334

**KATHY DeBRUIN**
Cary, Ill. 60013
312—639-5723

**BRUCE PICKERING**
Oakville, Ontario
416—845-6749

**MAGGIE MURPHY**
Tully, N. Y.
315—696-8763

*Toles Photography*
*Cobleskill, N.Y. 12043*
- Quality Livestock Photography
- Reprints from Strohmeyer, Carpenter, Wetmore, Mann, Dick James, and Toles originals.

Phone (518) 234-7151

DAIRY CATTLE
PHOTOGRAPHER
Craig Johnson
Route 4, Woodland Heights
SWEETWATER, TENN. 37874
Telephone: 615-337-3631

**Subscribe to the Journal**

# DEADLINES

| | Date |
|---|---|
| Activity Registration for 101st Convention – Pre-registration saves $17.00 for adults and $32.00 for Juniors. | To Mrs. Steve Lovelace, R. 3, Box 420, Orangeburg, S. C. 29115, before **May 1.** |
| Motel Reservations for 101st Convention, Columbia, S. C., May 12–15. | To Robert A. McLaughlin, 2814 Birchwood Drive, Winston-Salem, N. C. 27103, before **May 2.** |
| Ballots for Election of Members to the Board of Directors. | To Max L. Dawdy, AGCC, 70 Main Street, Peterborough, N. H. 03458. before **May 5,** or the Chairman of Election Committee, AGCC, c/o The Carolina Inn, 937 Assembly Street, P. O. Drawer 1434, Columbia, S. C. 29202 not later than 12:00 noon on **May 14.** |
| Proxies from those unable to attend the 101st Annual Meeting. | To Max L. Dawdy before **May 5,** or the Chairman of Proxy Committee, AGCC, c/o The Carolina Inn (address above), by 9:00 a.m. on **May 15.** |
| Consignment Forms for the Convention Guernsey Sale and the Eighth Annual National Heifer Sale. | To The American Guernsey Cattle Club before **April 1.** |

## CLASSIFICATION SCHEDULES FOR 1978, 1979 and 1980

In order to prepare pre-printed worksheets, applications listing animals to be classified must be submitted to The American Guernsey Cattle Club 30 days before an area schedule begins to guarantee a place in the schedule. Applications may be obtained from your field representative or by writing The American Guernsey Cattle Club.

| Area | 1978 | 1979 | 1980 |
|---|---|---|---|
| Texas, Louisiana | | Fall | None |
| Maryland, Virginia, North Carolina, Eastern Tennessee, Eastern West Virginia | | Fall | None |
| Ohio, West Virginia | | Fall | None |
| Illinois, Indiana | | Fall | None |
| Kansas, Nebraska, Missouri, Arkansas, Oklahoma | Apr. 10-26 | Fall | None |
| *MICHIGAN | May 18-28 | Fall | None |
| Eastern Pennsylvania, Delaware, New Jersey | June 12-21 | Fall | None |
| Iowa, Minnesota, North Dakota, South Dakota | July 17-31 | Fall | None |
| Eastern Oregon, Washington, Idaho, Montana, Wyoming | Aug. 14-25 | None | Spring |
| Colorado, Utah, Nevada | Aug. 25-28 | None | Spring |
| Arizona, California, New Mexico | Oct. 16-Nov. 3 | None | Spring |
| Western Pennsylvania | Nov. 13-21 | None | Spring |
| Eastern New York, New England | Dec. 4-16 | Spring | Fall |
| Kentucky, Tennessee | None | Spring | Fall |
| Western Washington, Oregon, Humbolt Co., California | None | Spring | Fall |
| Wisconsin | None | Spring | Fall |
| Florida, Georgia, South Carolina, Mississippi, Alabama | None | Spring | Fall |
| Western, Central, Northern New York | | Spring | Fall |

***Application for this schedule must be received in The American Guernsey Cattle Club, Peterborough, N. H. not later than April 18, 1978.**

# The American Guernsey Cattle Club

## 101st Annual Meeting Convention

## May 12—15, 1978

**Headquarters:** *The Carolina Inn* **Columbia South Carolina**

*"NOTHING COULD BE FINER THAN THE INN, THE CAROLINA - - -"*

**SCHEDULE OF EVENTS**

**May 11–12, Thursday & Friday**
AGCC Board of Directors Meetings

**May 12, Friday**
10:00 a.m.–7:30 p.m., Registration Desk and Hospitality Room Open (youth & adult)
5:30 p.m.–6:30 p.m., Reception–Co-hosted by Florida GBA.
7:00 p.m., Buffet Dinner & Evening Program (Square dance with Mountain Rest Cloggers–Everyone to be dressed in blue jeans, overalls or square dancing clothes). Sheriff on duty!

**May 13, Saturday**
Breakfast on your own
7:00 a.m., Buses leave for Charleston Tour
10:00 a.m.–4:00 p.m., Hospitality room open (youth & adult)
10:00 a.m.–12:45 p.m., Tour of Charleston and shopping at "The Old Slave Market"
1:00 p.m., Lunch in Charleston-Coburg Dairy
3:00 p.m., Leave Charleston for Orangeburg, S. C.
5:00 p.m., Arrive at Dardenella Farm
5:00 p.m.,–6:30 p.m., Youth swimming party at home of John H. Bonnette
6:30 p.m., Southern Fried Chicken Dinner at Dardenella Farm, Steve Lovelace & Family–Co-hosted by Noba, Spartan Grain, and Sealtest Dairy
9:00 p.m., Return to Columbia

**May 14, Sunday**
Breakfast on your own
7:00 a.m., Registration desk open
8:00 a.m., Buses leave for Saluda County tour of Herds
10:00 a.m., Hospitality Room Open (youth & adult)
12:00 noon, Luncheon for Guernsey Queen Contestants
12:30 p.m., Lunch Sponsored by Saluda Co. Guernsey Breeders
1:00 p.m., Guernsey Queen Contestants Interviews
1:30 p.m.–4:00 p.m., Tour of Saluda & Newberry County Guernsey Herds
5:00 p.m., Return to Columbia
7:00 p.m., Guernsey Breeders' Banquet spotlighting YOUTH at which Youth Awards will be presented. Coronation of 1978 National Guernsey Queen – The Madrigalians will perform.

**May 15, Monday**
7:00 a.m., Golden Guernsey Breakfast. (Southern Country Ham & GRITS, Sponsored by Virginia Guernsey Breeders) Program: Golden Guernsey Awards.
9:00 a.m.–12:00, 101st Annual Meeting of The American Guernsey Cattle Club
9:00 a.m., First meeting of Jr. A.G.C.C.
9:00 a.m.–12:00, Registration Desk Open
9:00 a.m.–4:00 p.m., Hospitality Room Open (youth & adult)
12:30 p.m., Annual Meeting Luncheon
2:00 p.m., Buses leave for S.C. State Fairgrounds
2:15 p.m.–3:30 p.m., View animals in National Heifer and Palmetto State Guernsey Convention Sales
4:00 p.m., National Heifer Sale
6:30 p.m., Palmetto State Guernsey Convention Sale
Buses return to motel following sales.

# *Reserve ahead — Schedule a visit to*

# *Palmetto State in '78*

# ACTIVITY REGISTRATION

Pre-registration complete package (**NOT** including motel room)

Adults ..... $35.00 Juniors ..... $20.00

Tickets will be available for specific events as follows:

**May 12:** Reception (Adults or Youth) ..... $ 2.50
Buffet dinner & evening program ..... $ 8.00

**May 13:** Bus transportation to Charleston tour ..... $ 5.00
Lunch in Charleston—Coburg Dairy ..... $ 5.00
Southern fried chicken dinner at Dardenella Farm ..... $ 5.00

**May 14:** Bus transportation to Saluda ..... $ 2.50
Lunch ..... $ 5.00
Guernsey Breeders' banquet and National Guernsey Queen Contest ..... $10.00

**May 15:** Golden Guernsey breakfast ..... $ 4.00
A.G.C.C. Annual Luncheon ..... $ 5.00

PRE-registration saves $17.00 for adults and $32.00 for Juniors!

Please mail **ACTIVITY REGISTRATIONS** to:

**Mrs. Steve Lovelace, Rt. 3, Box 420, Orangeburg, S. C. 29115**

– – – – – – – – – – – Mail Prior to May 1, 1978 – – – – – – – – – – –

Name(s) _____ No. of reg.: Adult _____ Junior _____

Address _____

City _____ State _____ Zip _____

**Pre-registration** $35/Adult . . . $20/Junior Total Reg. Fee Included _____

Make checks payable to South Carolina Guernsey Cattle Club

---

# MOTEL RESERVATIONS MUST BE MADE BEFORE MAY 2

Please mail **MOTEL RESERVATIONS** TO:

**Robert A. McLaughlin, 2814 Birchwood Dr., Winston-Salem, N.C. 27103**

**Headquarters Motel:** The Carolina Inn. Rooms will be assigned in order of receipt of reservations, confirmed by McLaughlin.

**Motel will hold AGCC block only until May 2.**
**All reservations made after that date must be reserved through motel desk.**

| | | | Distance from HQ |
|---|---|---|---|
| Carolina Inn | Single . . . $23.00 | Double . . . $29.00 | |
| Town House | 23.00 | 29.00 | 5 blocks |
| Wade Hampton | 23.00 | 29.00 | 5 blocks |
| Sheraton | 23.00 | 28.00 | 2 blocks |

Van will shuttle between Town House and Carolina Inn

– – – – – – – – – – – Please reserve the following accommodations – – – – – – – – – – –

Name(s) _____ No. _____

Address _____

City _____ State _____ Zip _____

Type of room _____ Arrival date _____ Time _____

Departure Date _____ I will be arriving by _____
Flight,No., car, plane, bus

I will guarantee arrival after 6:00 p.m. _____

**Mail to: Robert A. McLaughlin, 2814 Birchwood Dr., Winston-Salem, N. C. 27103 – by May 2.**

---

# 101st Convention Committees

**Emma Lovelace and Randy Mitchell – Co-Chairmen**

**Registration**
Emma Lovelace, Chairman
Frances Martin
Calvin Reeves

**Sale**
Steve Mills, Chairman
Perry Hamm
George Fowler, Sr.
Steve Lovelace
Ted Coleman
Newt Gaston

**Transportation**
Randy Mitchell, Chairman
Robert A. McLaughlin

**Hospitality**
Laverne McCaskill, Chairman
Ted Coleman
Peggy Coleman
George Gramling

**Youth**
Dorothy Coleman, Chairman
Fred Pardue
Phil Perry
Angelyn Coleman

**Publicity**
Thomas Lee Martin, Chairman
Frances Martin
Bill Riser

**Entertainment**
JoAnn McCaskill, Chairman
Steve and Emma Lovelace
Molly (Mitchell) Spearman

**Decorations and Door Prizes**
JoAnn McCaskill, Chairman
Francis Martin
Emma Lovelace

**Finance**
George Fowler, Sr., Chairman
Bill Northern
Hap Houston
Ted Coleman
Mellwood Coleman
James B. Guess, III

**All Committee members are members of South Carolina Guernsey Cattle Club**

# 101st Annual Convention Headquarters

For food and service
you thought
no longer existed.

*The Carolina Inn*

937 Assembly St.
Columbia, S. C. 29202
799-8200


Room registration must be to Bob McLaughlin before May 1.

Indoor swimming pool. Juniors—be sure to bring your suits — special swimming party for ya'll.

## *101st Annual AGCC Convention— Dedicated to Youth!*

### *AGCC Annual Meeting — May 15*

### *Junior AGCC Meeting — May 15*

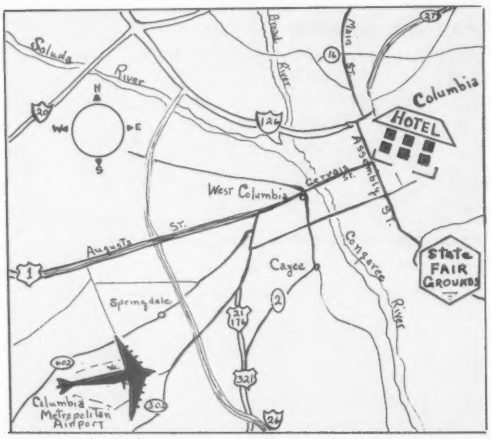


**May 13, Saturday**
Tour of Charleston
City of Charm

A few miles north of Charleston along the scenic Ocean Highway (U.S. 17) sea-grass weavers have been practicing their art for several generations. The art or handicraft is handed down from one generation to another, principally from mother to daughter. The art is limited to a small section of Christ Church Parish. Sea-grass or marsh grass is the principal material but strips of Palmetto leaves and pine needles are used for binding and for decoration. The baskets and trays are of varying sizes and shapes. The strands are crude, but the products are ornamental, useful, and extremely durable.
(Charleston Trident Chamber of Commerce Photo)

**May 12, Friday**
Evening program includes a "Hoedown!"
← Mountain Rest Cloggers lead the Square Dance. Everyone to be dressed in blue jeans, overalls, or square dance clothes. Sheriff on duty!

## *Myrtledale Farm*

HOW LONG have you been in the Guernsey business? Newberry, South Carolina breeder Marvin Hamm and his wife Sara stopped, thought, and figured his 40 years of breeding the best – Guernseys! And Myrtledale Farm is family all the way. Sons Perry and Bennett equally share herd responsibilities. Plus their children are active in South Carolina G.C.C. activities to learn more about our progressive Guernsey youth opportunities.

Presently Hamms milk 130 head in a double-eight herringbone parlor. All cows, fed a corn silage, hay, and commercial dairy ration, are housed in a free-stall set-up. In this operation, January DHIR test recorded a much higher than breed average rolling herd average of 12,428 lbs. milk, 610 lbs. fat, when milked twice a day. To insure herd health, Myrtledale Guernseys are federal accredited and state bangs free.

Perry reports the current breeding program of all cows is A.I. Two high P.D. sires being used fully are Housleys Dari FAYVOR and Olympic View B MAVERICK. A FAYVOR daughter is consigned to the Eighth National Heifer Sale, May 15.

Cow family that dates back and shows longevity at Myrtledale begins with Myrtledale Supreme Maizie, an Erwin Farms Prince Supreme daughter. His 10/74 USDA: 269 daughters in 98 herds average 9,803M, 464F, 305 days, 2x, ME; P.D. of +235M, +18F at 92% Repeatability. Maizie's DHIR records show her great production starting with a 12,090M, 570F, 305 days, 2x at 6 years, 5 months of age and shooting up to 14,940M, 673F in 305 days at 10 years and 9 months.

Daughters at Myrtledale definitely carry genetic milk potential through. Myrtledales Luke Melba produced 12,170M, 619F, in 305 days, 2x at 6-09DHIR, and Myrtledales Prince Mitzy made 15,460M, 691F, in 305 days, 2x at 3-07DHIR. A Grain Meadow D FORTUNE daughter, Myrtledales Fortune Myrtle, just completed a 2-04DHIR of 13,750M, 701F in 305 days, 2x. Three more real prospects are working on their first records now.

What do Hamms find for their free moments? Coastal Bermuda, fescue, small grain, and corn soak up all extra activity time on this South Carolina farm. Plus many rented acres increase feed source.

Only one-half mile south from Newberry on S.C. 395 – an easy one to find and a high producing herd await fellow breeders' visits during 101st Convention.

## Palmetto State in '78

**Meet your hosts for 101st Annual Convention May 12–15, 1978 in South Carolina**

## *Six Oaks Farm*

ONLY SIX miles northeast of Saluda, S. C., you will drive by many progressive Guernsey breeders' farms. Slow down on your way – Arvid R. Black and his family want "Ya'll to come!"

Six Oaks Guernseys started in 1950 when Arvid R. Black's father-in-law purchased both Holsteins and Guernseys. In 1956, Arvid married Joanna Coleman and assisted her father in the dairy chores besides being a DHI tester. 1961 dated this young man's initiation into being an A.I. technician. At the same time, Coleman switched milk markets to a Golden Guernsey source, Edisto Dairy, sold all Holsteins, and bought more Guernseys. Having health problems, his father-in-law sold the entire herd to Arvid and Joanna in January, 1967 before his death in June of the same year. Six Oaks continued with **only Guernseys!**

On DHIR testing for 10 years, 47 present milking cows pumped out a January, 1978 rolling herd average of 11,472 lbs. milk, and 531 lbs. fat, when milked twice a day in a 10 stanchion barn with pipeline and four units. This average increased from its beginning, 10,170 milk and 451 fat in 1968. To prepare for future herd replacements, Six Oaks has 38 heifers.

Milking herd is housed in a 30 x 40 foot loose-housing barn. Grain, hay, and pasture dominate the feeding program. Plus the entire herd is T.B. and Brucellosis accredited.

In this operation, 1977 State Class Leader Six Oaks Farm J Mopsy at 6 years and 7 months of age milked a winning record of 19,415M and 758F. And other people who purchase Six Oaks Farm Guernseys notice their high worth. Laura Lovelace showed her 1976 purchase, Six Oaks Dari Hattie, to first senior calf at 1976 South Carolina State Fair and third senior yearling at the 1977 State.

Butler Hill Guernseys, George Fowler, trucked home Six Oaks Farm F Bertha from the Seventh Southern Quality Sale. Fowler paid $1,800, second high in this 1976 sale, and "Bertha" completed her 4-02DHIR record with 15,510 lbs. milk, 819 lbs. fat in 365 days with twice daily milking.

In August, 1972, Greg M. Coleman, Saluda, purchased Six Oaks Farm D Bonnie to take to their home Melldoro Farm. "Bonnie" is the dam of Melldoro Darifay Bonbon (Excellent in 1977), who took grand champion at 1976 South Carolina State Fair and was nominated All-American in 1976.

Arvid's son Joel, 21, and daughters Evelyn, 19, and Madora, 17, exhibited many winners in 4-H Club showing at county and state fairs. Joel won grand champion showman at 1974 South Carolina State Fair.

This South Carolina family does work as a family unit while farming 110 acres plus breeding the Royal Breed. In 1973, Blacks were named South Carolina Guernsey Farm Family. Joel tests on DHI and dairies with his father.

Arvid, an A.G.C.C. member since November, 1967 served as vice-president of S. C. Guernsey Cattle Club and actively participates in S. C. Farm Bureau activities.

When driving through Saluda toward the 101st A.G.C.C. Convention, a short 12-mile round-trip could take you to another family of Guernsey breeders at Six Oaks Farm.

## *Young New and Rolling*

ROLLING ACRES FARM, owned by John H. and Johnny Bonnette and located only 10 miles west of Orangeburg, purchased their first Guernseys in 1976. And what a beginning they had! In only a year's time, "Jon Bon" registered Guernseys number 85 out of 100 milking plus 40 heifers. Twice-a-day DHI testing measures a rolling herd average in January of 11,533 lbs. milk, and 535 lbs. fat. First time classification on November 12, 1977 averaged 78 points on 85 head.

WHY Guernseys? Bonnettes strongly endorse the efficiency and enjoyable temperament of our Royal Breed. Good luck to our newest South Carolina Guernsey breeders.

# NOMINEES FOR ELECTION TO BOARD OF DIRECTORS

PRESIDENT Norman P. McClelland, Phoenix, Ariz., appointed the following committees for selecting nominees for election to the Board of Directors at the 101st Annual Meeting of The American Guernsey Cattle Club, The Carolina Inn, Columbia, South Carolina.

**FOR DIRECTOR DISTRICT 4:** Herman J. Haga, Clearbranch Farm, Route 1, Fort Valley, Georgia 31030, chairman; Steve Lovelace, Dardenella Farm, Orangeburg, South Carolina 29115, and Mrs. Carolyn McKenzie, Route 4, Box 158A, Cleveland, Tennessee 37311. The appointments for District 4, **covering Alabama, Florida, Georgia, South Carolina and Tennessee,** to fill the position currently held by Herman J. Haga, Fort Valley, Ga., are George W. Fowler, Butler Hill Guernseys, Route 5, Box 249, Saluda, S.C., and Melvin White, Overland Hill Farm, College Grove, Tennessee. Mr. Haga will complete two full elected terms in 1978 and is therefore, not eligible for reelection. *Only the members of District 4 vote on the nominees for this directorship.*

**FOR DIRECTOR DISTRICT 5:** Ralph Turley, Raemelton Farm, 1030 Marion Ave., Mansfield, Ohio 44906; Walter Frahm, Elmwood Farms, Frankenmuth, Michigan 48734, and Harlan E. Pleiness, Route 1, Box 97, Scottville, Michigan 49454. The appointments for District 5, **covering Ohio and Michigan,** to fill the position currently held by C. Eugene Phillips, Phillips Farms, 11839 Banning Road, Mount Vernon, Ohio, are C. Eugene Phillips, and Alan D. Anderson, Car Dale Farms, Route 1, St. Johns, Michigan. Mr. Phillips is eligible for reelection to his second five-year term. *Only the members of District 5 vote on the nominees for this directorship.*

**FOR DIRECTOR AT LARGE:** Odean Goss, Pine Knoll Farm, Lewiston, Minnesota 55952; Dennis Nelson, Nells Glow Guernseys, 19468 Williams Ave., Hilmar, California 95324, and Jack H. Newbill, Forest Lake Farm, Wirtz, Virginia 24184. The appointments for Director-at-Large, to fill the position currently held by Bernard Pralle, Fauver Hill Farm, 9416 USH 16, Onalaska, Wis., are Bernard Pralle, and Joseph C. Damon, Far West Farms, Inc., 1205 B Field Road, Bow, Washington. Mr. Pralle is eligible for reelection to his second five-year term. *The Director-at-Large is voted on by the entire membership.*

*All members of The American Guernsey Cattle Club are urged to vote by mail. Send your ballot to Max L. Dawdy, Executive Secretary-Treasurer, The American Guernsey Cattle Club, 70 Main Street, Peterborough, New Hampshire 03458, for delivery not later than 10 days prior to the Annual Meeting which will be held Monday, May 15, 1978. Late ballots may be sent to the Election Committee, The American Guernsey Cattle Club, The Carolina Inn, 937 Assembly Street, P.O. Drawer 1434, Columbia, SC 29202, for delivery not later than 12:00 noon on Sunday, May 14, 1978.*

## George W. Fowler
## District 4

GEORGE W. FOWLER, SR., Butler Hill Farm, Route 5, Box 249, Saluda, South Carolina 29138, is nominated as Director of District 4 for a five-year term on the Board of Directors of The American Guernsey Cattle Club.

Born on April 25, 1923 in Cedar County, Missouri was George W. Fowler, Sr. After graduation from high school, George worked with dairy cows and constantly wanted to start his own herd of Guernseys. 1945 marked the opportunity year that Seco Farms, Arcadia, Mo., needed a worker. George, under the direction of a very capable cowman Guy Kennedy, assisted in milking the test herd, fitting, and showing, and later earned the position of herdsman. Following this job, a small herd near Cleveland, Ohio, owned by Francis Ginn, was managed by this young Missourian.

*George W. Fowler, Sr.*

In 1953, George ventured to Edisto Farms, Denmark, S. C., as herd manager. Both showing and breeding top Guernseys was the goal of Edisto Farms.

South Carolina held on to this potential Guernsey breeder. In 1960, he purchased the present Butler Hill Farm and assembled a herd of Guernseys. Since that time, a strong herd that has classified eight times and started on official testing, developed. First test year averaged 7,000 lbs. milk, but constant increase in production shows a 1977 DHIR herd lactation average of 13,887 lbs. milk, 683 lbs. fat on 71 cows. Several class leaders also make their home at Butler Hill. Milk is marketed through Pet Milk Company, Columbia.

George Fowler, presently a director of South Carolina Guernsey Cattle Club and a past president, serves in many local and state organizations. South Carolina Dairy Association notes Fowler as being a past president; presently he is both a director of S.C.'s ADA and a member of the ADA Executive Committee. In County Farm Bureau work, George is past president and now a director. At state level, he also participates as director since 1970 and is director of the Dairy Committee. Farm Bureau Distinguished Service Award, won by George, was earned during 1977. Farm Family of the Year Award, presented by South Carolina G.C.C., went to the Fowlers in 1976.

The Fowler family are active members of the St. Paul Methodist Church. This Guernsey breeder and his wife since 1942, Ethel Leverich, have two children – Linda Smith, married with two children, and George, Jr., married with one daughter. George, Jr. and his father are partners in the Butler Hill Guernseys.

Being an approved judge, George initiates and encourages farm and city youth to be especially active in 4-H. He has started many young people with their first and successful Guernsey projects.

## Melvin White
## District 4

MELVIN WHITE, Overland Hill Farms, Route 2, College Grove, Tennessee 37046, is nominated as Director of District 4 for a five-year term on the Board of Directors of The American Guernsey Cattle Club.

Melvin was born September 8, 1915 on a small 100-acre farm in College Grove, Tennessee. This land is now part of his 940-acre farm, and the old homeplace has been renovated and is occupied by his younger daughter, Faye Eudailey. Melvin married Zelma Creswell in 1934, and they have two other children; an older daughter, Harriet Isom, and a son, Tony. Melvin bought his first land from his father in 1941 to start his farm operation. At that time they ran a Grade B dairy, raised crops and hogs. In 1948, he purchased six registered Guernseys from Eastern Ohio and started selling Grade A milk. The herd went on DHIA test in 1952. In addition to Guernseys, in 1949, Melvin purchased 20 purebred registered Polled Hereford heifers. Today he has 150 brood cows and is a member of the American Polled Hereford Association. An active farmer turned active businessman in 1958 when Melvin took to the road in an old truck with a Universal dealership. Today, president of his own company, White's Dairy Supply, home office in College Grove and branch offices in Fayetteville, Tenn., and Amite, La., Melvin is in constant contact with Tennessee dairy farmers and shares the problems of over 1800 dairy farmers throughout the Southeast.

Melvin White, member of The American Guernsey Cattle Club since early 1950, is a member and past director of the Tennessee Guernsey Breeders' Association. Presently he serves as a director of the Tennessee American Dairy Association and a lifelong member of the Dairy Shrine Club.

Classified and on test are the 160 Overland Hill Guernseys, milked in a double-four herringbone parlor and housed in a 100 free-stall environment-controlled barn. Two class leaders recognized during the past year are: Brightwood Syrette, 8th in milk and 9th in fat at 4-07 with 21,500 lbs. milk and 1,013 lbs. fat; and Manor Dora Alita, 7th in milk and 9th in fat at 3-10 with 21,900 lbs. milk and 960 lbs. fat.

Fire in 1977 destroyed a connecting comfort stall barn which is presently being rebuilt. Automatic take-off units are one of the newest improvements made in the dairy. Melvin's son, Tony, and three other farm employees maintain the farm operation raising their own herd replacements and mixing their own feed rations. With the help of a DVM, Melvin and his son keep the Guernsey herd on a good health program. An active participant in local and state shows, one complete wall in White's Dairy Supply is covered with ribbons won by his three children and his oldest grandson, Brent Isom. In 1956, Overland Hill Val Robins Charlotte was reserve senior champion at the National Junior Dairy Show, and in 1961, Overland Hill Kings Kathy was junior champion.

*Melvin White*

In 1946, Melvin helped organize and became the first vice-president of the Williamson County Co-op. He is now chairman of the Finance Committee and vice-president of the Bank of College Grove; a director on the Williamson County Hospital Board and serves on the Advisory Board of David Lipscomb College. A Sunday school teacher and an elder in his church, Melvin White is an active community and family man. He encourages and supports 4-H activities, dairy shows, and programs for young people interested in Guernseys.

*C. Eugene Phillips*

## C. Eugene Phillips
## District 5

C. EUGENE PHILLIPS, Phillips Farms, 11839 Banning Road, Mount Vernon, Ohio 43050, is nominated to succeed himself for a five-year term as a Director for The American Guernsey Cattle Club from District 5.

Eugene was born November 25, 1933 and is a graduate from the Mount Vernon schools, and Cornell University, Ithaca, N. Y., in 1956. In 1955, he was a member of the Cornell Dairy Judging team that placed first at the National Intercollegiate Contest and at Eastern States, and was sixth high individual in the National Contest. He was a member of Alpha Gamma Rho Fraternity.

Gene and his wife, Diana James, married in 1960, are the parents of five children, Doug, Bob, Heidi, Jim and Jason. Their herd of 130 registered Guernseys, on official test since 1959, completed 77 records in 1977 for a herd lactation average of 11,536 lbs. milk, 4.9%, 569 lbs. fat, ME – 305 – 2x. Classified for the 11th time in 1976, 45 head totalled one Excellent, 21 Very Good, 20 Desirable, three Acceptable. Phillips Farms started protein testing in January, 1978, a service offered by Ohio Ag Services to any herd on test.

He joined The American Guernsey Cattle Club in 1967 and is a member of the Ohio Guernsey Breeders' Association serving on the Show and Sale Committee; was chairman of the Futurity Committee from 1968–1970, and elected to the Ohio Board of Directors in 1971. Gene serves as a member of the NOBA Young Sire Project, is a member of the Knox County G.B.A., and has served as advisor of the County Guernsey Calf Club. He was elected to the Knox County Board of Commissioners from 1962–1970 and served as chairman 1969–1970. Gene is the 1970–1978 chairman of the Knox County Republican Executive Committee, a past member of the Mount Vernon Jaycees, member of the Farm Bureau and a member of the Gay Street Methodist Church.

In Guernsey activities, Gene strongly promotes Young Sire Proving programs for the purpose of making the Guernsey more competitive and profitable. On the AGCC Board, this Ohio breeder served as second vice-president on the Executive Committee 1974–1977 and is presently chairman of the Youth, Promotion, and Journal Committee and trustee of Guernsey Foundation Program.

## Alan D. Anderson
## District 5

ALAN D. ANDERSON, Car Dale Farms, Route 1, St. Johns, Michigan 48879, is nominated as Director of District 5 for a five-year term on the Board of Directors of The American Guernsey Cattle Club.

Alan Anderson was born and raised in St. Johns. As a youth, he was an active 4-H member and earned third high individual in State 4-H Dairy Cattle Judging Contest. From there he travelled to Chicago to represent Michigan in dairy cattle judging.

Alan graduated from Michigan State University with a B.A. in vocational agriculture teaching and a B.S. in dairy science in 1970. While at M.S.U. his active membership in M.S.U. Dairy Club instigated the club's organization of its spring trip. He competed in the Little International Show at M.S.U.; was on the M.S.U. Dairy Cattle judging team, and won seventh high individual at Waterloo, Iowa. Alan competed at Madison, Chicago, and was alternate at National Contest in Columbus, Ohio. Upon graduation, this Guernsey breeder taught vocational agriculture at Laker High and Harbor Beach for two and one-half years.

In 1972, he came home to farm with brother Jack and father Dale. The operation expanded from 50 to 145 milking registered Guernseys. The present operation includes 300 Guernseys and 850 acres of land; all owned by the partnership members. Alan is in charge of the milking herd, Jack handles farm accounting and Dale manages young calves and dry cows. Their partnership, Car Dale Farms, is responsible for the bull Car Dales Valor Ace, a high proven bull in the Guernsey breed.

Alan is a member of The American Guernsey Cattle Club, a director and vice-president of the Michigan Guernsey Breeders' Association, and director of Purebred Dairy Cattle Association of Michigan. He also is a Farm Bureau member and was a member of the County Policy Development Committee for two years. He served on the Young Farmer County Committee and competed in the discussion meet for three years. He has been a 4-H dairy leader for five years, veterinary science leader for five years, and Dairy Superintendent at the County Fair. He is presently a County Fair Board director. At the Lowe Methodist Church where he is a member, Alan is teacher of the adult Sunday School class and chairman of the church board. His natural athletic talent helps him participate on the Lowe Church basketball team, and a city basketball team sponsored by Car Dale Farms.

In 1970, Alan married Delia Davis of St. Johns and they have one child, Abby, four years of age. Delia is a graduate of Central Michigan University. She is an active church member, secretary of the church board, and choir director. At home she teaches piano and in her spare time plays volleyball.

*Alan D. Anderson*

## Bernard Pralle
## Director-at-Large

BERNARD PRALLE, Fauver Hill Farm, 9416 USH 16, Onalaska, Wisconsin 54650, is nominated to succeed himself as a Director-at-Large for a five-year term on the Board of Directors of The American Guernsey Cattle Club.

Bernard Pralle, born at La Crosse, Wis., in 1920, was reared on the Fauver Hill Farm which he now owns. When graduated from high school, he took over the management of his father's Fauver Hill Guernsey herd. In 1947, Bernard and Mary were married and then purchased the 60 head of grade Guernseys from Pralle's father. At the time, Bernard already had five registered Guernseys of his own which he acquired earlier as 4-H projects.

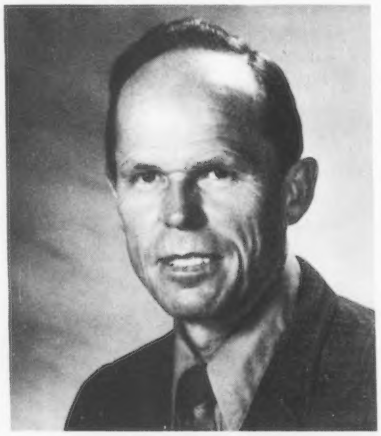

*Bernard Pralle*

In his 30 years of farming, Bernard now owns 200 registered Guernseys. During these years, anything the Pralles have purchased has come from the income from their Guernsey cattle.

For nine years, the Fauver Hill herd gained Gold Star Herd Awards, and in 1977 the Gold Star Breeder Award. The herd is now on TPE. 1977 herd lactation average on 77 cows equalled 14,388 lbs. milk, and 679 lbs. fat, ME–305-2x. Classification on the herd numbers 13 times with an average over 84 points (new scoring system), for several years.

Bernard served on his county and state Guernsey boards, holding office of state president for several years. He was also a member of Wisconsin P.D.C.A., being president for one year, and was a member of the Tri-State Breeders Guernsey Sire Committee for nine years. He is now on the national list of approved judges.

Being on the AGCC Board of Directors for the past five years, Guernsey Club member Bernard Pralle is willing to give generously of his time to promote and develop the Guernsey breed. He believes in protein pricing and sells his milk to a market that pays on a protein bonus basis.

## Joseph C. Damon
## Director-at-Large

JOSEPH C. DAMON, Far West Farms, Inc., 1205 B. Field Road, Bow, Washington 98232, is nominated as a Director-at-Large for a five-year term on the Board of Directors of The American Guernsey Cattle Club.

Joseph C. Damon, president of Far West Farms, Inc., was born in Oak Harbor, Wash., January 27, 1927 and has spent his entire life on a dairy farm. Registered Guernseys were started in 1937. Far West herd has been on continuous official test since the mid-1940s. 1977 herd lactation average on 117 head equalled 13,389 lbs. milk, and 649 lbs. fat, ME–305-2x, which qualified Far West Farms for a Double Gold Star Breeder Award for that year.

Official classification numbers 14 times with the latest classification in August, 1977 showing two Excellent, 57 Very Good, and 38 Desirable; 100 percent above the line. At the present time, there are six Excellent cows in the herd.

Far West Farms, Inc., consigns to top sales across the nation and has bred many outstanding Guernseys that

have done so well through the years for their owners. Far West Welcome Gwen, Excellent, sold in the 1954 Guernsey Sale for $10,000 to Langwater Farm. Far West Foremost Phoebe, Excellent, earned top Guernsey for milk in the nation in 1969 for Woodacres Farm with a record of 21,810 lbs. milk, 866 lbs. fat, ME–24,645–943. Far West Dari Patsy, Excellent won first prize four-year-old at Pennsylvania All-American Dairy Show and the National Guernsey Show in 1971 for Quail Roost Farms. In 1976, Far West Virginias Falcon sold as the second highest bull at public auction.

Joe, a member of The American Guernsey Cattle Club, Washington State Guernsey Cattle Club, Northwest Guernsey Association, and Pacific Northwest Guernsey Sales, served as chairman of many of the outstanding Pacific Northwest sales and is presently on the selection committee for the 1978 Northwest sale.

Joe and his wife Helen have two children – a 22-year-old son, Mike, and a married daughter, Patty. Mike is a partner in Far West Farms and actively participates in all Guernsey activities.

Far West Farms, Inc. consists of 400 acres. Principal crops are green peas for freezing, field corn for silage, and grass for the Guernseys. Total count of the Guernsey herd is presently 300. In August, 1977, a new double-six herringbone milking parlor went into operation.

Joe was one of the instigators in starting Northwest Guernsey Association, a group of 30 Guernsey breeders in the Pacific Northwest, who formed

*Joseph C. Damon*

a federally recognized co-op. On January 1, 1977, they joined Jersey Dairy and Washington Independent Milk Producers and started the Dari-Marketing Association. They are presently receiving a 24-cent Guernsey premium, plus a 20-cent service charge over Federal Order price for all of their Guernsey milk, of which one cent per 100 pounds goes to The American Guernsey Cattle Club. They are now in the process of building a cheese plant in Mount Vernon, Wash., to better utilize their high-solids milk.

The Damon family was named Skagit County Dairy Family of the Year in 1961 and received the Washington State Herd Management Award. Far West Farms, Inc. was one of the three host farms for the 1971 Annual Meeting of The American Guernsey Cattle Club held in Seattle, Washington.

Joe, on the board of Northwest Guernsey Association for six years, is currently serving as the president. He is vice-president of Washington State Guernsey Breeders' Association, Pacific Northwest Guernsey Breeders' Association, and is a member of Dari-Marketing Service, in which he currently serves as chairman of the finance committee.

---

## New Members

THE FOLLOWING Guernsey breeders have been accepted as members of The American Guernsey Cattle Club:

LOUISIANA: Earline Ruppert, C.E.D.A.'s Farm/Nursery, P.O. Box 156, Lacombe, recommended by Charles E. Peterson; Clayton Lee Sibley, Sibley Guernsey Farm, Pine Grove, recommended by Jimmie R. Sibley.

MARYLAND: Mar-Jay Associates, Mar-Jay Farm, R. 1, Box 115, Mount Savage, recommended by R.A. McCauley & Sons.

MICHIGAN: Steve Kirklin, Walnut Manor Farms, 8403 East ML Ave., Kalamazoo, recommended by Dale Kirklin.

OREGON: Floyd N. Graham, Silver G Arabian Ranch, 6561 Brush Creek Road N.E., Silverton, recommended by Paul L. & Delores Mann.

WISCONSIN: Gerald Coggins, Gesuco Farm, R. 2, Box 165, Ladysmith, recommended by Leo J. Gasper.

---


# Guernsey Breeders are FIRST CLASS!

FIRST CLASS

IF YOU WISH to receive the Guernsey Breeders' Journal by faster mail service, an opportunity awaits each of you. Sign up for FIRST CLASS service below. (We mail our regular Journal at Second Class Rate to maintain the economical $5.00 subscription per year.)

——————————————Clip and Mail Today——————————————

First Class Subscription = regular subscription rate ($5.00/yr.) plus postage for sending First Class will be billed to you at end of each year.

Name _____

Address _____ Zip _____

# 24th All-American Awards

*John Housley*

*Russell Wirt*

## Five Winners at Jualmi Farm

## Three A-A from one herd—Bay Meadow

## Unanimous votes in 2 classes

*Lee Housley*

*Kenneth J. Winters*

SELECTED FROM the top show-ring winners across the nation are our Royal Breed's All-Americans. These Guernseys depict the type closest to our goal for breeding Ideal Guernsey Cows – cows that show well, classify high and consistently, and can still fill the milk pails at home.

1977 All-Americans hail from nine farms in eight states that touch the Midwest, East, West, North, and Southwest. Reserve awards again are housed at nine farms in six states in the West, South, Southeast, Midwest, and East. In Honorable Mention classes we see 15 farms in nine states from the Midwest, West, East, South, Southeast and Northeast represented. Result? Breeders from all parts of the United States are striving to breed the Ideal Guernsey Cow!

Of the 71 nominations for this year, 42 won final honors. Eleven of those 42 are also Junior class winners. Guernsey youth challenged the adults even more this year with almost one-quarter of the winnings. Two Juniors topped both the Open and Junior Classes. Aged cow Golden Acres Dari Lillian, a DARIMOST owned by Robby

*John W. McKitrick*

*Audrey Wagner*

*John L. Morris*

*Ray Orisio*

*Lewis Porter*

*Robert D. Sommers*

*Merton B. Sowerby*

Davis, Verona, Mo., easily won both Open and Junior. Senior yearling heifer in milk Marshland Designs Venus who is now owned by Bruce Marsh and Leroy Lindley, Greenfield, Ohio, cleaned both classes also.

Members of the All-American Selection Committee officially chose the final placings by a vote on the nominated individuals and groups. We greatly appreciate both Nominating and Selection Committees' help in publishing the charted results on the next few pages.

Only two classes earned the unanimous vote of all judges. Produce of Clover Jack Copy Chris calculated a full 55 points, the winning number. Donald Giacomini, Ferndale, Calif., exhibited this pair into first prize at National Guernsey Show, Fresno, California State Fair, and Sonoma County Fair. In addition, Clover Jack's produce of Rosewood B Shirley, an Honorable Mention in 1975 and owned by Peter D., won Reserve. Henry J. Giacomini successfully showed his Clover Jack Zoro Peggy and earned Honorable Mention junior yearling in Open, and All-American in Junior.

Farm with the other unanimous vote from all eligible judges was Rankin Farms with their two-year-old Dari FAYVOR daughter, "Duchess." Sold at National Convention Sale, Madison, she is now owned by Jualmi Farm, Julius & Dan Mithoefer and Families, New Palestine, Indiana.

Jualmi Farm who has shown many All-American placing junior gets of Valley Set Champ Jesse, entered seven nominations and took home five places, two of them being also in the Junior classes. Their placings added up to one Open All-American, three Open Reserves, one Open Honorable Mention, one Junior All-American, and one Junior Reserve. Next closest farms had three placings.

W. Arnold Kessler and his family from Galt, Calif., earned the most All-American awards this year by topping three Open classes. All-American Bay Meadow Hornets Honeydew, sired by high genetic proven TOP HORNET, won the three-year-old class by a wide margin. Her successful show season chalked up only first places and grand champion at California State Fair and San Joaquin County Fair, plus a first at National Guernsey Show, Fresno. Honeydew's background includes being Reserve All-American junior yearling in 1975. On top of this class, "Honeydew" also stood in Kessler's winning best three females along with another TOP HORNET daughter, Bay Meadow Hornets Heiress, and a Dari FAYVOR daughter, Bay Meadow Fayvor Ruth. This triumphant trio also placed first

# OFFICIAL ALL-AMERICAN VOTE

Each first place vote counted five points; second place, three points, and third place, one point. The rating, "Honorable Mention," was given to each animal and group receiving a total of eight points or more.

(AA—All-American; RA—Reserve All-American; HM—Honorable Mention)

| | | AA 1st | RA 2nd | HM 3rd | Total Points |
|---|---|---|---|---|---|
| | **HEIFER CALVES** | | | | |
| AA | **Three Cliffs Fayvor Bertha** (Donald J. Forner, Chaska, Minnesota) | 45 | 3 | 1 | 49 |
| RA | **Jualmi Jess Deanna** (Kathleen Marie Mithoefer, New Palestine, Indiana) | 5 | 21 | 3 | 29 |
| HM | **Mid Acres F Farrah** (Patti Paris, Franklin, Indiana) | 5 | 3 | 1 | 9 |
| HM | **Brookview Shielas Fanny** (Renee Rhyme, West Salem, Wisconsin) | 0 | 3 | 6 | 9 |
| | **Pat Mar R Princess Jenny Lee** (Josephine Marie Miller, Paso Robles, California) | 0 | 3 | 0 | 3 |
| | **Melodie Lanes Centennial Tune** (Kim Kaufman, La Salle, Colorado) | 0 | 0 | 0 | 0 |
| | **JUNIOR YEARLING HEIFERS** | | | | |
| AA | **Elsview Farms Winstons DeeJae** (Jean R. Celestine, Eleanor Stokes Karpa & Melanie Clem, Frederick, Maryland) | 40 | 9 | 0 | 49 |
| RA | **Banners Fay** (Donald Peterson, Cashton, Wisconsin) | 10 | 9 | 4 | 23 |
| HM | **Clover Jack Zoro Peggy** (Henry J. Giacomini, Ferndale, California) | 5 | 3 | 4 | 12 |
| HM | **Shawnee Foxy** (David F. Maier II, Huntsville, Ohio) | 0 | 9 | 2 | 11 |
| | **Valley Heart Nugget** (Stephen F. Lovelace, Orangeburg, South Carolina) | 0 | 3 | 0 | 3 |
| | **Lavon Farms Mon Suzzette** (Lavon Farms, Inc., Plano, Texas) | 0 | 0 | 1 | 1 |
| | **SENIOR YEARLING HEIFERS** | | | | |
| AA | **Elderwood B Beauty** (Donald T. Burton & Son, Eagle, Wisconsin) | 25 | 15 | 0 | 40 |
| RA | **Pen Col Winston Loraine** (Dwayne E. Wessel, Woodbine, Maryland) | 10 | 12 | 5 | 27 |
| HM | **Jualmi Jess Anita** (Dean Edward Mithoefer, New Palestine, Indiana) | 10 | 0 | 2 | 12 |
| HM | **Markwell A M Daylight** (Mark Van Mersbergen, Lynden, Washington) | 5 | 3 | 0 | 8 |
| | **High Meadows A Constance** (Suzette Venier, La Fayette, New York) | 5 | 0 | 2 | 7 |
| | **Fra Hib Saphires Soc Bernice** (Thomas J. Franks & Gail Hochstetler, Wawaka, Indiana) | 0 | 3 | 2 | 5 |
| | **SENIOR YEARLING HEIFERS IN MILK*** | | | | |
| AA | **Marshland Designs Venus** (Bruce Marsh, Greenfield, Ohio. Now owned by Bruce Marsh and Leroy Lindley) | 25 | 9 | 1 | 35 |
| RA | **Jualmi Dynastys Coral** (Julius & Dan Mithoefer & Families, New Palestine, Indiana) | 10 | 9 | 2 | 21 |
| HM | **Lone Palm Navajo Ione** (Lone Palm Guernseys, Tulare, California) | 15 | 3 | 0 | 18 |
| HM | **Elderwood B Bamby** (Donald T. Burton & Son, Eagle, Wisconsin) | 0 | 9 | 5 | 14 |
| | **Schwinghamer Farm Aster** (Paul A. Fritsche, New Ulm, Minnesota) | 0 | 0 | 2 | 2 |
| | **Sildons Zeniths Jan** (Robin Ann Dias, Stevinson, California) | 0 | 0 | 0 | 0 |

*Ray Orisio did not vote.

| | | | | | |
|---|---|---|---|---|---|
| | **2-YEAR-OLD COWS*** | | | | |
| AA | **Rankin Farms Fayvor Duchess** (Walter L. Rankin, Atlanta, Illinois. Now owned by Julius & Dan Mithoefer & Families, New Palestine, Indiana) | 35 | 0 | 0 | 35 |

| | | | | | |
|---|---|---|---|---|---|
| RA | **Valley Set Jo Addie** (Ronald E. Wenger, Goshen, Indiana) | 0 | 15 | 0 | 15 |
| | **Rozelyn M Satin** (Rozelyn Farm, Lynden, Washington. Now owned by Jim Wetterich, Cedaredge, Colorado) | 0 | 3 | 4 | 7 |
| | **Harmony Corporals Grace** (Bob & Kenny Griggs and Steven Neher, Mustang, Oklahoma) | 0 | 3 | 0 | 3 |
| | **Win Crest T H Vada** (Lone Palm Guernseys, Tulare, California) | 0 | 0 | 2 | 2 |
| | **Housleys F Ethel** (Lee Housley, Riceville, Tennessee) | 0 | 0 | 1 | 1 |

*Ray Orisio, Kenneth J. Winters, Lee Housley and John Housley did not vote.

### 3-YEAR-OLD COWS

| | | | | | |
|---|---|---|---|---|---|
| AA | **Bay Meadow Hornets Honeydew** (W. Arnold Kessler, Galt, California) | 40 | 0 | 2 | 42 |
| RA | **Elmarlo Fin Thelma** (Virgil C. Weaver, Goshen, Indiana. Now owned by Dr. G. W. Snider, Goshen, Indiana) | 5 | 15 | 2 | 22 |
| HM | **Sniders Hueys Tobs** (Berneta Kay Snider, New Enterprise, Pennsylvania) | 10 | 3 | 5 | 18 |
| HM | **Will O West Nance Beauty** (Jim Van Mersbergen, Lynden, Washington) | 0 | 15 | 1 | 16 |
| | **Cloverland Flashs Leola** (Dr. M. L. Weldy, Goshen, Indiana) | 0 | 0 | 1 | 1 |
| | **Sunny Da D Misty** (Joseph D. Gierhart & Family, Bryant, Indiana) | 0 | 0 | 0 | 0 |

### 4-YEAR-OLD COWS

| | | | | | |
|---|---|---|---|---|---|
| AA | **Western Glow P N Beloved** (Copper State Dairy, Wellton, Arizona. Now owned by William M. Askew, Hilmar, California) | 25 | 15 | 0 | 40 |
| RA | **Golden Dew Fayvors Fairy** (Bob & Kenny Griggs, Mustang, Oklahoma) | 25 | 9 | 3 | 37 |
| HM | **Happy Hill AFC Lorna** (South Penn Farms, New Enterprise, Pennsylvania) | 5 | 3 | 4 | 12 |
| | **Chedco Darimost Vida** (C. E. Cotting, Berlin, Massachusetts) | 0 | 6 | 1 | 7 |
| | **Kajo R Dukes Lola** (Leslie D. Latch, Sumner, Illinois) | 0 | 0 | 3 | 3 |
| | **Wee Manor TD Judy** (Mary Stanelle, Brillion, Wisconsin) | 0 | 0 | 0 | 0 |

### COWS, 5 YEARS AND OVER*

| | | | | | |
|---|---|---|---|---|---|
| AA | **Golden Acres Dari Lillian** (Robby Davis, Verona, Missouri) | 35 | 3 | 0 | 38 |
| RA | **Tannery Hill Fayvors Dorothy** (Roy E. Jacobs & Sons, Sparta, Wisconsin) | 5 | 6 | 3 | 14 |
| HM | **Sunset Ridge HDF Brenda** (John Housley & Norman J. Walton, Riceville, Tennessee) | 5 | 6 | 1 | 12 |
| HM | **Len Acres Darimost Doreen** (Don Van Mersbergen, Lynden, Washington) | 0 | 6 | 2 | 8 |
| | **Cleverlands Darimost Chrystal** (Henry C. Venier, La Fayette, New York) | 0 | 3 | 2 | 5 |
| | **Beetchenow Farms Jills Judith** (Edward Beetchenow, Monroe, Washington) | 0 | 3 | 1 | 4 |

*Lee Housley and John Housley did not vote.

### JUNIOR GET OF SIRE

| | | | | | |
|---|---|---|---|---|---|
| AA | **Junior Get of Elderwood C Bon** (Donald T. Burton & Son, Eagle, Wisconsin) | 35 | 6 | 1 | 42 |
| RA | **Junior Get of Valley Set Champ Jesse** (Julius & Dan Mithoefer & Families, New Palestine, Indiana) | 15 | 15 | 1 | 31 |
| HM | **Junior Get of Western Glow Darimost** (C. E. Cotting, Berlin, Massachusetts) | 5 | 9 | 5 | 19 |
| | **Junior Get of Lyrene May Rose Prince** (Arthur Howell & Family, Union City, Indiana) | 0 | 3 | 3 | 6 |
| | **Junior Get of Colorful Colorado Flute** (Kim Kaufman, La Salle, Colorado) | 0 | 0 | 1 | 1 |

at each of the above shows. Kessler earned Honorable Mention best three in 1965, 1966, 1967, before this year of going all the way to the top.

Senior get class scores were up for grabs until the last judge's vote came in. Bay Meadow's final All-American placing resides with their senior get of Clovelly Top Hornet. Again, they stood in 1976 Honorable Mention until now. TOP HORNET'S newest USDA sire summary, 1/78, equals a P.D. of +1,303M, +31F, +$107 at 96% Repeatability. Moving into Reserve senior get was Dutch Mill Farm, Roy E. Jacobs & Sons, Sparta, Wis., with an outstanding set of daughters by Housleys Dari Fayvor. Among these four were two Reserve All-American individuals; Dutch Mill's own Tannery Hill Fayvors Dorothy, Reserve aged cow, and Golden Dew Fayvors Fairy, Reserve four-year-old owned by Bob & Kenny Griggs, Golden Dew Guernsey Farm, Mustang, Oklahoma. Honorable Mention honors went to John and Lee Housley, Ridgeway Farm, Riceville, Tenn., with another senior get of their homebred and now AI sire, Housleys Dari FAYVOR. Three of these four – Housleys F Veda, F Jewella, and F Clara – placed Reserve in the best three class and the fourth one – Sunset Ridge HDF Brenda – took aged cow Honorable Mention honors along with Len Acres Darimost Doreen, Donald Van Mersbergen, Lynden, Washington.

Another All-American that definitely knows the winning road is junior yearling Elsview Farms Winstons DeeJae, a WINSTON daughter. Owned by a three-way partnership – Jean R. Celestine, Eleanor Stokes Karpa, and Melanie Clem, Frederick, Md. – DeeJae's previous All-American record shows 1976 Honorable Mention heifer calf.

Easy heifer calf winner for 1977 is Three Cliffs Fayvor Bertha, the first All-American bred in Minnesota. "Bertha" is owned by Donald J. Forner, Chaska, Minnesota.

Western Glow P N Beloved, purchased by Bill Askew, Hilmar, Calif., for top price at 1977 Western National Sale, climbed steadily to achieve 1977 All-American four-year-old. In 1974 she took Reserve senior yearling which was followed by a 1975 Reserve two-year-old and a 1976 Honorable Mention three-year-old.

Donald T. Burton and Son, Elderwood Farm, Eagle, Wis., believe in breeding, showing and selling the best. Their All-American senior yearling Elderwood B Beauty, Honorable Mention senior yearling in milk Elderwood B Bamby, and members of their All-American junior get of Elderwood C Bon are all sired by homebred BON himself.

Repeat nominations from previous years include: *Elsview Farms Winstons DeeJae,* shown by Jean R. Celestine, Eleanor Stokes Karpa and Melanie Clem, Frederick, Md., Honorable Mention heifer calf, 1976, All-American junior yearling heifer, 1977; *Markwell A M Daylight,* shown by Mark Van Mersbergen, Lynden, Wash., Honorable Mention heifer calf, 1976, Honorable Mention senior yearling heifer, 1977; *Bay Meadow Hornets Honeydew,* shown by W. Arnold Kessler, Galt, Calif., Reserve All-American junior yearling heifer, 1975, All-American three-year-old cow, 1977; *Cloverland Flashs Leola,* shown by Dr. M. L. Weldy, Goshen, Ind., All-American two-year-old cow, 1976, three-year-old cow, 1977 (no placing); *Chedco Darimost Vida,* shown by C. E. Cotting, Berlin, Mass., Honorable Mention two-year-old cow, 1975, four-year-old cow, 1977 (no placing); *Western Glow P N Beloved,* shown by Copper State Dairy, Wellton, Ariz., Reserve All-American senior yearling heifer, 1974, Reserve All-American two-year-old cow, 1975, Honorable Mention three-year-old cow, 1976, All-American four-year-old cow, 1977; *Golden Dew Fayvors Fairy,* shown by Bob and Kenny Griggs, Mustang, Okla., senior yearling heifer, 1974 (no placing), Reserve All-American four-year-old cow, 1977; *Happy Hill AFC Lorna,* shown by South Penn Farms, New Enterprise, Pa., Honorable Mention two-year-old cow, 1975, All-American three-year-old cow, 1976, and Honorable Mention four-year-old cow, 1977; *Cleverlands Darimost Chrystal,* shown by Henry C. Venier, La Fayette, N. Y., All-American three-year-old cow, 1975, Reserve All-American four-year-old cow, 1976, aged cow, 1977 (no placing); *junior get of Western Glow Darimost,* shown by C. E. Cotting, Berlin, Mass., Reserve All-American, 1968 (Hanover Hill), Honorable Mention, 1973 (High Meadows), Honorable Mention, 1973 (High Prairie), 1973 shown by Chedco Farm (no placing), Honorable Mention, 1976 (Chedco Farm), Honorable Mention, 1977; *junior get of Lyrene May Rose Prince,* shown by Arthur Howell & Family, Union City, Ind., Honorable Mention, 1969 (Valley Set & Rosewood), Honorable Mention, 1972 (Roland Ripley), Honorable Mention, 1975 (Clover Jack), 1977 (no placing); *junior get of Valley Set Champ Jesse,* shown by Julius & Dan Mithoefer & Families, New Palestine, Ind., All-American, 1973 (Valley Set), 1974 shown by Mithoefer Families (no placing), All-American, 1975 (Mithoefer Families), Honorable Mention, 1976 (Mithoefer Families), Reserve All-American, 1977; *junior get of Elderwood C Bon,* shown by Elderwood Farm, Eagle, Wis., Honorable Mention, 1976 (Elderwood Farm), All-American, 1977; *get of Western Glow Darimost,* shown by C. E. Cotting, Berlin, Mass., Honorable Mention, 1970 (Willow Run), Reserve All-American, 1970 (Olympic View), All-American, 1971 (Lindean's), Honorable Mention, 1971 (Quail Roost), Reserve All-American, 1973 (High Prairie), Honorable Mention, 1973 (Ripley Farm), Reserve All-American, 1974 (High Meadows), Honorable Mention, 1974 (Clover Jack), 1975 shown by High Meadows (no placing), Honorable Mention, 1975, (Cal Poly), Honorable Mention, 1977; *get of Housleys Dari Fayvor,* Honorable Mention, 1975 (Ridgeway), Reserve All-American, 1976 (breeders get – Ridgeway), Honorable Mention, 1976 (Dutch Mill), Honorable Mention, 1977 (Ridgeway), Reserve All-American, 1977 (Dutch Mill); *get of Clovelly Top Hornet,* Honorable Mention, 1976 (Bay Meadow), All-American, 1977 (Bay Meadow), shown by Hilldale Farm, Winona, Minn., 1977 (no placing); *produce of Hornback Farm Winstons Peggy,* shown by Barney Hornback, Elizabethtown, Ky., Honorable Mention, 1976 and 1977; *produce of Rosewood B Shirley,* shown by Peter D. Giacomini, Ferndale, Calif., Honorable Mention, 1975, Reserve All-American, 1977; *Best 3 Females shown by Donald Giacomini,* Ferndale, Calif., Honorable Mention, 1973, All-American, 1975, 1977 (no placing); *Best 3 Females shown by C. E. Cotting,* Berlin, Mass., Honorable Mention, 1968, 1969 (no placing), 1970 (no placing), 1971 (no placing), Honorable Mention in 1972 and 1973, Reserve All-American 1974 and 1975, Honorable Mention 1976, and 1977

*(Please turn to page 328)*

**SENIOR GET OF SIRE***

| | | | | | |
|---|---|---|---|---|---|
| AA | **Get of Clovelly Top Hornet** (W. Arnold Kessler, Galt, California) | 20 | 3 | 3 | 26 |
| RA | **Get of Housleys Dari Fayvor** (Roy E. Jacobs & Sons, Sparta, Wisconsin) | 15 | 6 | 2 | 23 |
| HM | **Get of Housleys Dari Fayvor** (Lee Housley, Riceville, Tennessee) | 10 | 9 | 0 | 19 |
| HM | **Get of Western Glow Darimost** (C. E. Cotting, Berlin, Massachusetts) | 0 | 9 | 1 | 10 |
| | **Get of Clovelly Top Hornet** (Earl Wachholz, Winona, Minnesota) | 0 | 0 | 2 | 2 |
| | **Get of Valley Set Champ Jesse** (Julius & Dan Mithoefer & Families, New Palestine, Indiana) | 0 | 0 | 1 | 1 |

*Lee Housley and John Housley did not vote.

**PRODUCE OF DAM**

| | | | | | |
|---|---|---|---|---|---|
| AA | **Produce of Clover Jack Copy Chris** (Donald Giacomini, Ferndale, California) | 55 | 0 | 0 | 55 |
| RA | **Produce of Rosewood B Shirley** (Peter D. Giacomini, Ferndale, California) | 0 | 21 | 2 | 23 |
| HM | **Produce of Hornback Farm Winstons Peggy** (Barney Hornback, Elizabethtown, Kentucky) | 0 | 6 | 5 | 11 |
| | **Produce of Wil Dor H Sweetheart** (Ray Miller & Family, Austin, Minnesota) | 0 | 3 | 2 | 5 |
| | **Produce of Jualmi Actor Dorene** (Julius & Dan Mithoefer & Families, New Palestine, Indiana) | 0 | 3 | 0 | 3 |
| | **Produce of Chedco Majestys Pam** (C. E. Cotting, Berlin, Massachusetts) | 0 | 0 | 2 | 2 |

**BEST THREE FEMALES***

| | | | | | |
|---|---|---|---|---|---|
| AA | **Bay Meadow Hornets Honeydew, Bay Meadow Hornets Heiress, Bay Meadow Fayvor Ruth** (W. Arnold Kessler, Galt, California) | 25 | 3 | 2 | 30 |
| RA | **Housleys F Veda, Housleys F Jewella, Housleys F Clara** (John & Lee Housley, Riceville, Tennessee) | 15 | 9 | 0 | 24 |
| HM | **Valley Set Jes Freda, Valley Set Corp Sadie, Valley Set Jo Addie** (Ronald E. Wenger, Goshen, Indiana) | 5 | 6 | 2 | 13 |
| | **Chedco Darimost Vida, Chedco Darimost Victoria, Chedco Darimost Pamela** (C. E. Cotting, Berlin, Massachusetts) | 0 | 6 | 0 | 6 |
| | **Clover Jack Dari Celia, Clover Jack DW Dorsie, Clover Jack C Cindy** (Donald Giacomini, Ferndale, California) | 0 | 3 | 3 | 6 |
| | **Hilldale T H Honey, Hilldale T H Ideal, Hilldale T H Kay** (Earl Wachholz, Winona, Minnesota) | 0 | 0 | 2 | 2 |

*Lee Housley and John Housley did not vote.

All-American

# All-American Heifer Calf, 1977

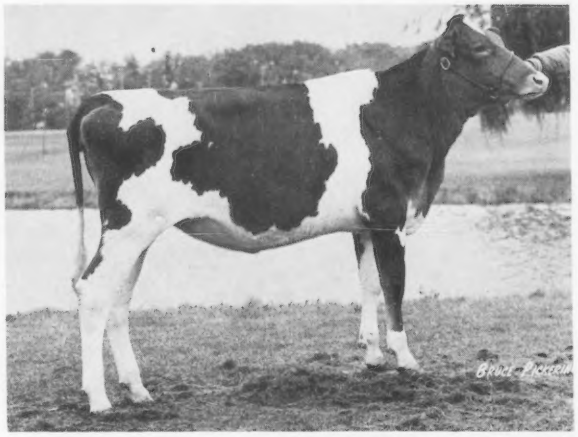

### THREE CLIFFS FAYVOR BERTHA

Born – July 6, 1976

Sire – Housleys Dari Fayvor

Dam – Three Cliffs Princes Puff

**Breeder and Exhibitor – Donald J. Forner, Three Cliffs Farm, Chaska, Minnesota**

**1977 Show Record** – First prize heifer calf and junior champion at National Guernsey Show, Madison; first at Minnesota State Fair; second at East Central District Show; fourth at Carver County Fair.

# All-American Junior Yearling Heifer, 1977

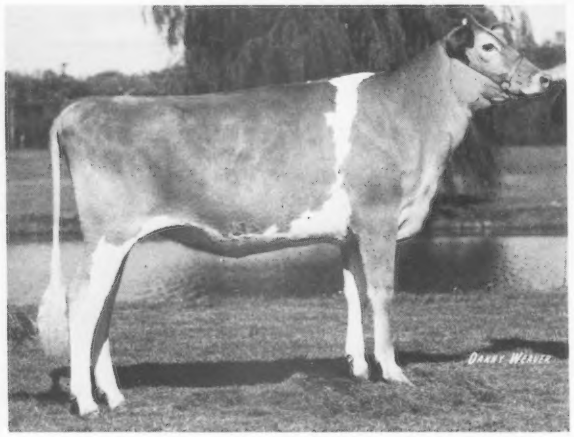

### ELSVIEW FARMS WINSTONS DEEJAE

Born – January 7, 1976

Sire – Eber Lea Farms Winston

Dam – Elsview Farms Jeds Jennifer

**Breeder – A. J. Celestine, Scenery Hill, Pennsylvania**

**Exhibitor – Jean R. Celestine, Eleanor Stokes Karpa and Melanie Clem, Frederick, Maryland**

**1977 Show Record** – First prize junior yearling heifer and junior champion at Maryland State Fair; first at National Guernsey Show, Madison, and Pennsylvania Farm Show.

# All-American Senior Yearling Heifer, 1977

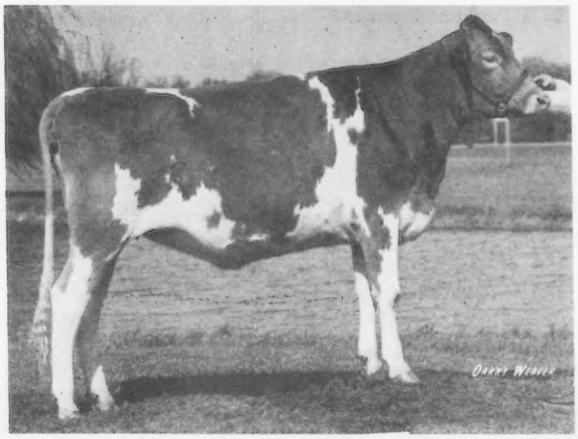

### ELDERWOOD B BEAUTY

Born – September 3, 1975

Sire – Elderwood C Bon

Dam – Elderwood B Betsie

**Breeder and Exhibitor – Donald T. Burton & Son, Eagle, Wisconsin**

**1977 Show Record** – First prize senior yearling and junior champion at Wisconsin State Fair and National Guernsey Show, Madison.

# All-American Senior Yearling Heifer In Milk, 1977

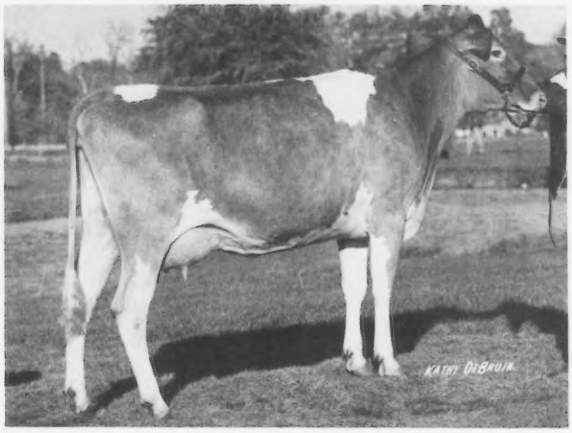


### MARSHLAND DESIGNS VENUS

Born – July 10, 1975

Sire – Lances Dari Design

Dam – Marshland Barts Vienna

**Breeder and Exhibitor – Bruce Marsh, Marshland, Greenfield, Ohio (Now owned by Bruce Marsh and Leroy Lindley).**

**1977 Show Record** – First prize senior yearling heifer in milk at National Guernsey Show, Madison, National Junior Show, Madison, and Ohio State Fair.

# All-American 2-Year-Old Cow, 1977

### RANKIN FARMS FAYVOR DUCHESS

Born – December 1, 1974

Sire – Housleys Dari Fayvor

Dam – Rankin Farms Duchess S Queen

**Breeder and Exhibitor – Walter L. Rankin, Rankin Farm, Atlanta, Illinois (Now owned by Jualmi Farm, New Palestine, Indiana).**

**1977 Show Record** – First prize two-year-old cow at National Guernsey Show, Madison, and North American; second at Illinois and Indiana State Fairs.

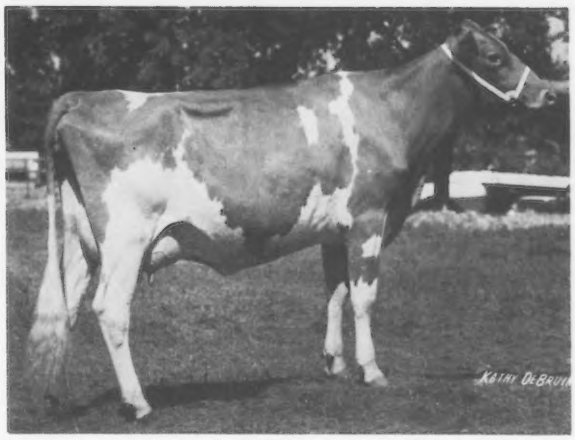


# All-American 3-Year-Old Cow, 1977

### BAY MEADOW HORNETS HONEYDEW

Born – January 29, 1974

Sire – Clovelly Top Hornet

Dam – Bay Meadow Daylos Honey Girl

**Breeder and Exhibitor – W. Arnold Kessler, Bay Meadow Farm, Galt, California**

**1977 Show Record** – First prize three-year-old cow and grand champion at California State Fair and San Joaquin County Fair; first at National Guernsey Show, Fresno.

# All-American 4-Year-Old Cow, 1977

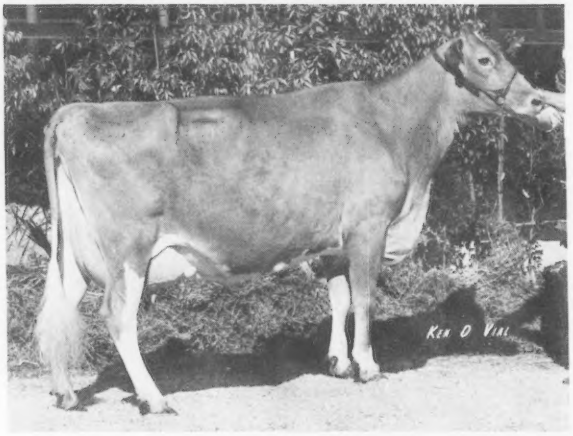

### WESTERN GLOW P N BELOVED

Born – August 12, 1972

Sire – Cedarbrook Pollys Nance

Dam – Western Glow Dukes Beverly

**Breeder – Western Glow Farms, Inc., Bow, Washington**

**Exhibitor – Copper State Dairy, Wellton, Arizona (Now owned by William M. Askew, Askew Farms, Hilmar, California).**

**1977 Show Record** – First prize four-year-old cow at National Guernsey Show, Fresno.

# All-American Cow, 5 Years and Over, 1977

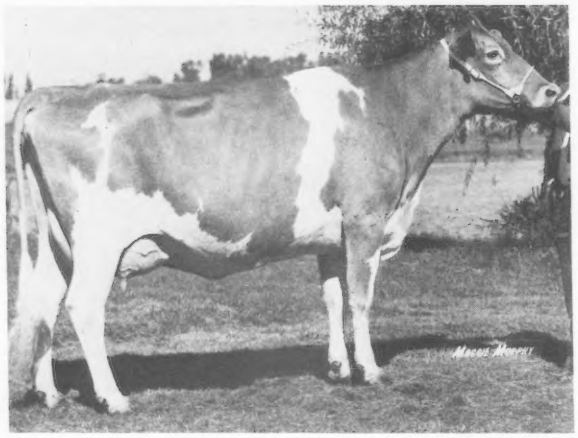

### GOLDEN ACRES DARI LILLIAN

Born – April 10, 1972

Sire – Western Glow Darimost

Dam – Golden Acres W Maizie

**Breeder – Fred McLaughlin, Murphysboro, Illinois**

**Exhibitor – Robby Davis, Davis's Guernsey Farms, Verona, Missouri**

**1977 Show Record** – First prize cow five years and over and senior and grand champion at National Guernsey Show, Madison, National Junior Show, Madison, Missouri State Fair and Ozark Empire Fair open and Junior Shows, Missouri Districts 8, 9 and 10 Show, and four County Shows.

# All-American Junior Get of Sire, 1977

**JUNIOR GET of ELDERWOOD C BON**

**Exhibitor – Donald T. Burton & Son, Elderwood Farm, Eagle, Wisconsin**

**1977 Show Record** – First at Wisconsin State Fair and National Guernsey Show, Madison.

# All-American Get of Sire, 1977

**GET of CLOVELLY TOP HORNET**
**Exhibitor — W. Arnold Kessler, Bay Meadow Farm, Galt, California**
**1977 Show Record** — First at National Guernsey Show, Fresno, California State Fair, and San Joaquin County Fair.

# All-American Produce of Dam, 1977

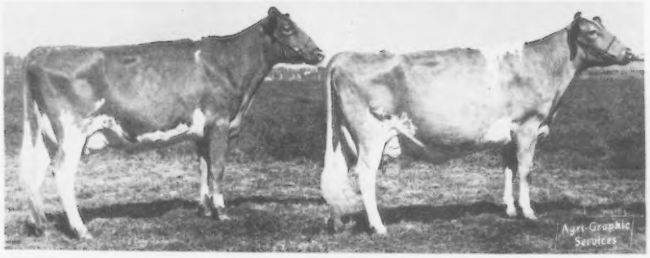


**PRODUCE of CLOVER JACK COPY CHRIS**
**Exhibitor — Donald Giacomini, Clover Jack Guernsey Farm, Ferndale, California**
**1977 Show Record** — First prize produce of dam at National Guernsey Show, Fresno, California State Fair and Sonoma County Fair.

# All-American Best Three Females, 1977

**BAY MEADOW HORNETS HONEYDEW, HORNETS HEIRESS, FAYVOR RUTH**
**Exhibitor — W. Arnold Kessler, Bay Meadow Farm, Galt, California**
**1977 Show Record** — First at National Guernsey Show, Fresno, California State Fair and San Joaquin County Fair.

# RESERVE ALL-AMERICANS

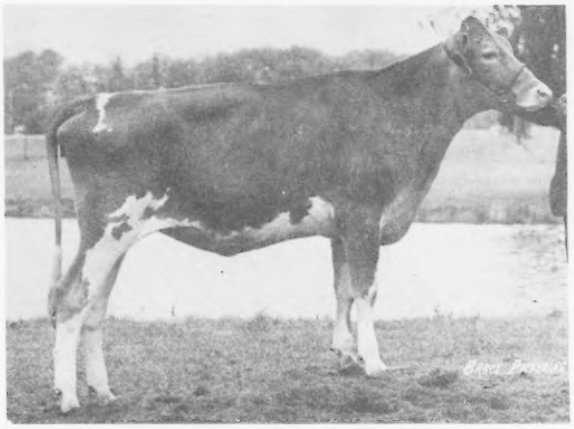

**Heifer Calf — JUALMI JESS DEANNA**
Born — July 5, 1976
Sire — Valley Set Champ Jesse
Dam — Plainview Ferocious Deedie
**Breeder — Julius Mithoefer & Family, New Palestine, Indiana.**
**Exhibitor — Kathleen Marie Mithoefer, Jualmi Farm, New Palestine, Indiana.**

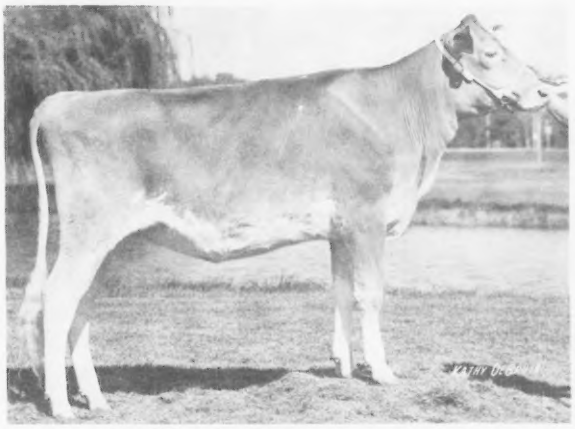

**Junior Yearling Heifer — BANNERS FAY**
Born — January 29, 1976
Sire — Ceciles Banner of Sunnyside
Dam — Jennys Fannie of Sunnyside
**Breeder — Est. John Thurow, Wilton, Wisconsin.**
**Exhibitor — Donald Peterson, Coulee Crest Farm, Cashton, Wisconsin.**

# RESERVE ALL-AMERICANS

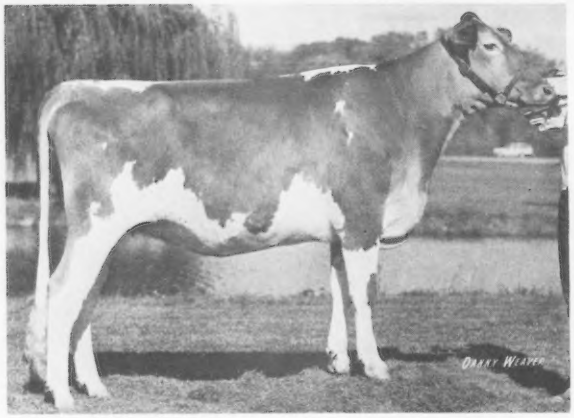

**Senior Yearling Heifer — PEN COL WINSTON LORAINE**
Born — August 7, 1975
Sire — Eber Lea Farms Winston
Dam — Pen Col Darling Loraine
**Breeder — Christian F. Wolff, Jr., Millville, Pennsylvania.**
**Exhibitor — Dwayne E. Wessel, Woodbine, Maryland.**

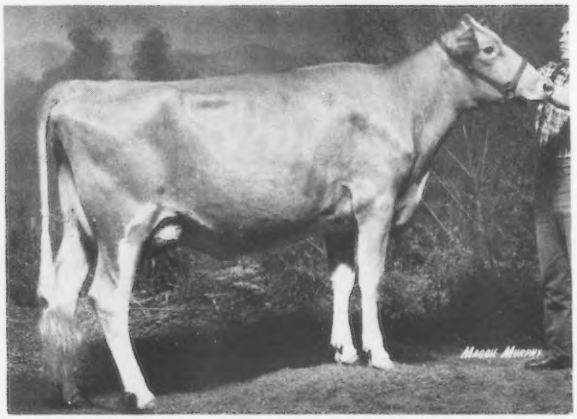

**Senior Yearling in Milk — JUALMI DYNASTYS CORAL**
Born — July 1, 1975
Sire — Wawasee W Dynasty
Dam — Malaboo Way JC Cookie
**Breeder — Ray Alan Mohr, Normal, Illinois.**
**Exhibitor — Julius & Dan Mithoefer & Families, Jualmi Farm, New Palestine, Indiana.**

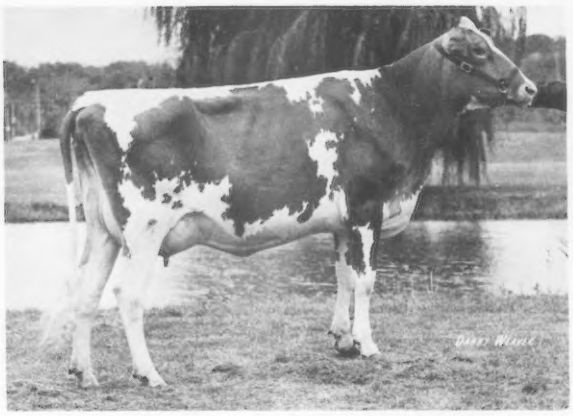

**Two-Year-Old Cow — VALLEY SET JO ADDIE**
Born — December 3, 1974
Sire — Valley Set G John
Dam — Valley Set Prince Anita
**Breeder — Russell J. & Ronald E. Wenger, Goshen, Indiana.**
**Exhibitor — Ronald E. Wenger, Valley Set Farm, Goshen, Indiana.**

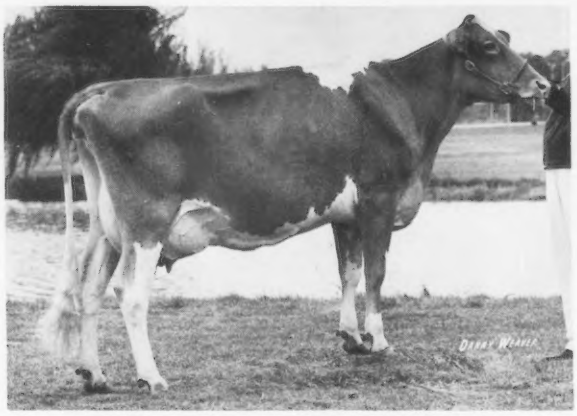

**Three-Year-Old Cow — ELMARLO FIN THELMA**
Born — December 24, 1973
Sire — Willow Spring Financier
Dam — Elmarlo Rose Velma
**Breeder — Larry Lipply & Elias Weaver, Silver Lake, Indiana.**
**Exhibitor — Virgil C. Weaver, Villa Crest Farm, Goshen, Indiana. (Now owned by Dr. G.W. Snider, Goshen, Indiana)**

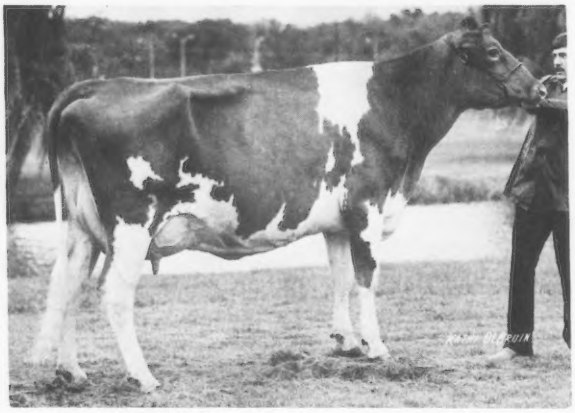

**Four-Year-Old Cow — GOLDEN DEW FAYVORS FAIRY**
Born — August 15, 1972
Sire — Housleys Dari Fayvor
Dam — Mungles Sabo Fairy
**Breeder — Robert Charles Griggs, Sr. and Jr., Mustang, Oklahoma.**
**Exhibitor — Bob & Kenny Griggs, Golden Dew Guernsey Farm, Mustang, Oklahoma.**

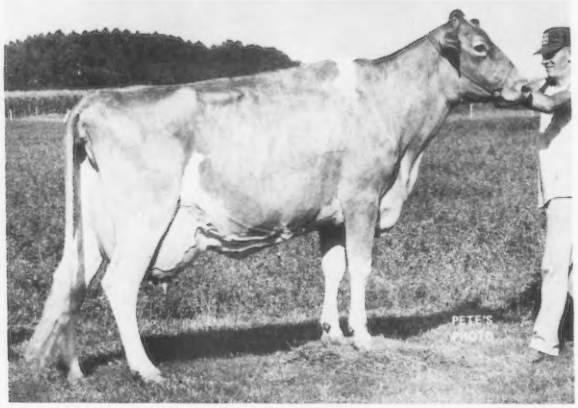

**Cow, 5 Years and Over — TANNERY HILL FAYVORS DOROTHY**
Born — May 31, 1972
Sire — Housleys Dari Fayvor
Dam — Tannery Hill Fabulous Whimsey
**Breeder — Henry Borden, King, Ontario, Canada.**
**Exhibitor — Roy E. Jacobs & Sons, Dutch Mill Farm, Sparta, Wisconsin.**

# RESERVE ALL-AMERICANS

**JUNIOR GET of VALLEY SET CHAMP JESSE**
**Exhibitor — Julius & Dan Mithoefer & Families, Jualmi Farm, New Palestine, Indiana.**

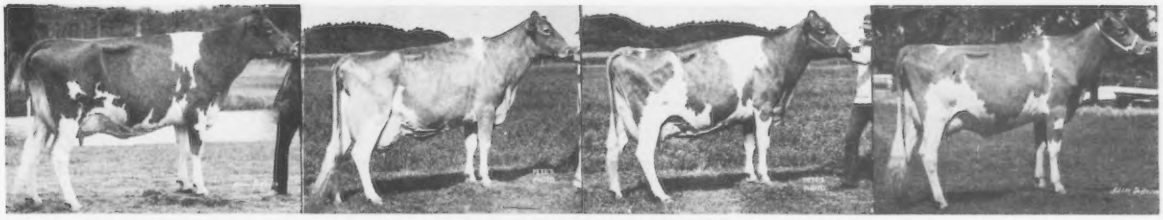

**GET of HOUSLEYS DARI FAYVOR**
**Exhibitor — Roy E. Jacobs & Sons, Dutch Mill Farm, Sparta, Wisconsin.**

**PRODUCE of ROSEWOOD B SHIRLEY**
**Exhibitor— Peter D. Giacomini, Clover Jack Guernsey Farm, Ferndale, California.**

**Best Three Females**
**HOUSLEYS F VEDA, F JEWELLA, F CLARA**
**Exhibitor — Lee Housley, Ridgeway Farm, Riceville, Tennessee.**

# Fourth Junior All-American

Two Junior All-Americans. . .

also Open All-Americans at

Marshland Farm and Davis Guernsey Farm

Two Junior All-Americans

from Malaboo Way

## OFFICIAL VOTE

First place = 5 points; second = 3; third = 1.
Honorable Mention = any animal with 8 points or more.

(AA—All-American; RA—Reserve All-American; HM—Honorable Mention)

### HEIFER CALVES

| | | AA 1st | RA 2nd | HM 3rd | Total Points |
|---|---|---|---|---|---|
| AA | Jualmi Jess Deanna (Kathleen Marie Mithoefer, New Palestine, Indiana) | 50 | 3 | 0 | 53 |
| RA | Brookview Shielas Fanny (Renee Rhyme, West Salem, Wisconsin) | 0 | 27 | 2 | 29 |
| HM | Mid Acres F Farrah (Patti Paris, Franklin, Indiana) | 5 | 3 | 3 | 11 |
| | Golden View D K (Diana Staner, Bremen, Indiana) | 0 | 0 | 3 | 3 |
| | Spring Walk Masters Merry (Kurt Wachtel, Big Prairie, Ohio) | 0 | 0 | 2 | 2 |
| | Daviss Top Sally (Robby Davis, Verona, Missouri) | 0 | 0 | 1 | 1 |

### JUNIOR YEARLING HEIFERS

| | | | | | |
|---|---|---|---|---|---|
| AA | Clover Jack Zoro Peggy (Henry J. Giacomini, Ferndale, California) | 30 | 15 | 0 | 45 |
| RA | Shawnee Foxy (David F. Maier II, Huntsville, Ohio) | 25 | 12 | 0 | 37 |
| HM | Duamarlyn Emory Lucy (Scott Bates, Southington, Ohio. Now owned by Ben Crocker & Family, Belmond, Iowa) | 0 | 3 | 9 | 12 |
| | Myown Deacons Ging (Mark Erdman, Chenoa, Illinois. Now owned by George D. Peterson, Wilson, Wisconsin) | 0 | 3 | 0 | 3 |
| | Dreamland Royal Thankful (Jerry Cronin, New Braintree, Massachusetts) | 0 | 0 | 1 | 1 |
| | Shady View Ho Ho (Robby Davis, Verona, Missouri) | 0 | 0 | 1 | 1 |

### SENIOR YEARLING HEIFERS

| | | | | | |
|---|---|---|---|---|---|
| AA | Pen Col Winston Loraine (Dwayne E. Wessel, Woodbine, Maryland) | 35 | 12 | 0 | 47 |

LEADING THE Junior All-American line-up are two animals that achieved first honors in both Junior and Open competition. Bruce Marsh and Leroy Lindley, Greenfield, Ohio own the All-American senior yearling heifer in milk. Marshland Designs Venus easily earned a large number of votes by having a show record of first place at both National Open and Junior Shows, Madison, plus Ohio State Fair. Pulling into a strong Reserve senior yearling in milk was Schwinghamer Farm Aster, a heifer bred by well-known Schwinghamer Farms, Albany, Minn., and shown by Paul A. Fritsche, New Ulm, Minnesota.

Second to none, Golden Acres Dari Lillian also took All-American aged cow in Open and Junior. Owner Robby Davis, Davis's Farm, Verona, Mo., exhibited "Lillian" into first place, senior and grand champion at 10 county, district, state and national fairs. Reserve aged cow went to (Honorable Mention in Open) Len Acres Darimost Doreen, Don Van Mersbergen, Will-O-West Farms, Lynden, Washington.

Randy Mohr, Malaboo Way Guernsey Farm, Normal, Ill., led the only two Junior All-Americans in different classes. Two-year-old Malaboo Way WWD Micki caught the judges' eyes at many shows including first place at National Junior Show, Madison, and seventh in Open at Madison. Following in the three-year-old class is Malaboo Way D Jypsy who edged into Junior All-American with only a two-point lead over Reserve, Grandview F Jennie, Gary Lipply, Grandview Farm, Silver Lake, Ind., and six points over Honorable Mention Clover Jack DW

Gladys, Daniel G. Giacomini, Clover Jack Guernsey Farm, Ferndale, California.

Clover Jack Guernseys also earned Junior All-American and Open Honorable Mention with junior yearling Clover Jack Zoro Peggy, owned by Henry J. Giacomini. "Peggy" is sired by homebred Clover Jack Dari Zoro. In Junior All-American, two-year-old Clover Jack DW Joyce moved into Reserve position.

A WINSTON daughter, Pen Col Winston Loraine in the senior yearling class, pulled into first place and junior champion at National Junior Show, Madison, and second in National Open for Dwayne E. Wessel, Woodbine, Maryland. This resulted in her receiving Junior All-American and Reserve Open. Her sire's latest USDA summary, 1/78, totals a P.D. of +524M, +22F, +$53, at 97% Repeatability. Standing in Reserve senior yearling was Jualmi Jess Anita, exhibited by Dean Edward Mithoefer, Jualmi Farm, New Palestine, Indiana. One Honorable Mention went to a repeat winner being 1976 All-American heifer calf before this year's placing. Markwell A M Daylight placed in both Open and Junior Honorable Mention. Second Honorable Mention Elderwood B Doris, bred by Donald Burton, Eagle, Wis., and now owned by Phil Crocker, Belmond, Iowa, learned the winning show road while being exhibited at 12 county, district, state, and national fairs.

Dean Mithoefer's sister Kathleen showed an outstanding heifer calf, Jualmi Jess Deanna, who placed first and junior champion at National Junior Show, Fresno; first and reserve junior champion at National Junior Show, Madison, and National Guernsey Show, Fresno, plus second at National Guernsey Show, Madison. "Deanna" was a natural Junior All-American and took Reserve in the Open competition. Kathleen also owns one of the Honorable Mention two-year-olds, Jualmi Jess Debby. All of Jualmi's winners were sired by Valley Set Champ Jesse.

All-American four-year-old vote easily placed Kajo R Dukes Lola on top. Housed at Kajo Dairy and owned by Leslie D. Latch, Sumner, Ill., "Lola" showed her upstandingness and dairy character by being first and reserve senior and reserve grand at National Junior Show, Madison, and second in Open National. State of Kentucky claims Reserve All-American Hornback Farm Corporal Paula, a four-year-old led by Brian Hornback, Elizabethtown, Kentucky. "Paula" won grand champion honors at state fair, second at Junior Show, Madison, and fourth at National Guernsey Show, Madison.

| | | | | | |
|---|---|---|---|---|---|
| RA | **Jualmi Jess Anita** (Dean Edward Mithoefer, New Palestine, Indiana) | 10 | 9 | 1 | 20 |
| HM | **Markwell A M Daylight** (Mark Van Mersbergen, Lynden, Washington) | 10 | 3 | 5 | 18 |
| HM | **Elderwood B Doris** (Phillip Crocker, Belmond, Iowa) | 0 | 6 | 2 | 8 |
| | **Les Len Tony B Nicole** (Susan Settlage, St. Marys, Ohio) | 0 | 3 | 3 | 6 |
| | **Land of Living Liberty** (Kurt Wachtel, Big Prairie, Ohio) | 0 | 0 | 0 | 0 |
| | **SENIOR YEARLING HEIFERS IN MILK** | | | | |
| AA | **Marshland Designs Venus** (Bruce Marsh, Greenfield, Ohio. Now owned by Bruce Marsh and Leroy Lindley) | 45 | 3 | 1 | 49 |
| RA | **Schwinghamer Farm Aster** (Paul A. Fritsche, New Ulm, Minnesota) | 5 | 24 | 2 | 31 |
| HM | **Sildons Zeniths Jan** (Robin Ann Dias, Stevinson, California) | 5 | 6 | 8 | 19 |
| | **2-YEAR-OLD COWS** | | | | |
| AA | **Malaboo Way WWD Micki** (Randy Mohr, Normal, Illinois) | 25 | 6 | 2 | 33 |
| RA | **Clover Jack DW Joyce** (Henry J. Giacomini, Ferndale, California) | 15 | 6 | 0 | 21 |
| HM | **Alder Ridge Nance Doreen** (Ernest Ahrens, Chehalis, Washington) | 15 | 3 | 3 | 21 |
| HM | **Jualmi Jess Debby** (Kathleen Marie Mithoefer, New Palestine, Indiana) | 0 | 9 | 3 | 12 |
| HM | **Mungles Fortunes Rosene** (Karla Halbert, Garland, Texas) | 0 | 9 | 2 | 11 |
| | **Rankin Farms Rex Quak** (Hubert Rankin, Atlanta, Illinois) | 0 | 0 | 1 | 1 |
| | **3-YEAR-OLD COWS** | | | | |
| AA | **Malaboo Way D Jypsy** (Randy Mohr, Normal, Illinois) | 25 | 3 | 4 | 32 |
| RA | **Grandview F Jennie** (Gary Lipply, Silver Lake, Indiana) | 10 | 18 | 2 | 30 |
| HM | **Clover Jack DW Gladys** (Daniel G. Giacomini, Ferndale, California) | 20 | 3 | 3 | 26 |
| HM | **Hoosier Heart HJC Wendy** (Gary L. Cochard, Greenfield, Indiana) | 0 | 9 | 1 | 10 |
| | **Long Branch Falcon Myra** (Greg L. Young, Springfield, Missouri) | 0 | 0 | 1 | 1 |
| | **Wil Dor F Sharon** (Donna Miller, Austin, Minnesota) | 0 | 0 | 0 | 0 |
| | **4-YEAR-OLD COWS** | | | | |
| AA | **Kajo R Dukes Lola** (Leslie D. Latch, Sumner, Illinois) | 35 | 12 | 0 | 47 |
| RA | **Hornback Farm Corporal Paula** (Brian Hornback, Elizabethtown, Kentucky) | 20 | 9 | 4 | 33 |
| HM | **Wee Manor TD Judy** (Mary Stanelle, Brillion, Wisconsin) | 0 | 12 | 7 | 19 |
| | **Dumar Farm Billys Clara** (Mary Stanelle, Brillion, Wisconsin) | 0 | 0 | 0 | 0 |
| | **Red Hill Sabo Queen** (Greg L. Young, Springfield, Missouri) | 0 | 0 | 0 | 0 |
| | **Toolite Babes E Beauty** (Carrie Nell Chickering, South Deerfield, Massachusetts) | 0 | 0 | 0 | 0 |
| | **COWS, 5 YEARS AND OVER** | | | | |
| AA | **Golden Acres Dari Lillian** (Robby Davis, Verona, Missouri) | 50 | 0 | 1 | 51 |
| RA | **Len Acres Darimost Doreen** (Don Van Mersbergen, Lynden, Washington) | 5 | 15 | 2 | 22 |
| HM | **Wassons Nance May** (Gay Wallis, Springfield, Missouri) | 0 | 9 | 4 | 13 |
| HM | **Cleverlands Arla Glennis** (Elizabeth Pierce, Hilmar, California) | 0 | 6 | 4 | 10 |
| | **Kajo Corporals Rudda Lea** (J. A. Latch, Sumner, Illinois) | 0 | 3 | 0 | 3 |
| | **Hilmar Lad Judy** (Dwayne A. Nelson, Hilmar, California) | 0 | 0 | 0 | 0 |

Junior All-American

# Junior All-American Heifer Calf, 1977

### JUALMI JESS DEANNA

Born — July 5, 1976

Sire — Valley Set Champ Jesse

Dam — Plainview Ferocious Deedie

**Breeder — Julius Mithoefer & Family, New Palestine, Indiana**

**Exhibitor — Kathleen Marie Mithoefer, Jualmi Farm, New Palestine, Indiana**

**1977 Show Record** — First prize heifer calf and junior champion at Mid-State Guernsey Show, National Junior Show, Fresno, North American Junior and open; first and reserve junior champion at Kentucky State Fair, Indiana State Fair Junior Show, National Junior Show, Madison, National Guernsey Show, Fresno; first at Hancock County, Mid-West Classic; second at National Guernsey Show, Madison.

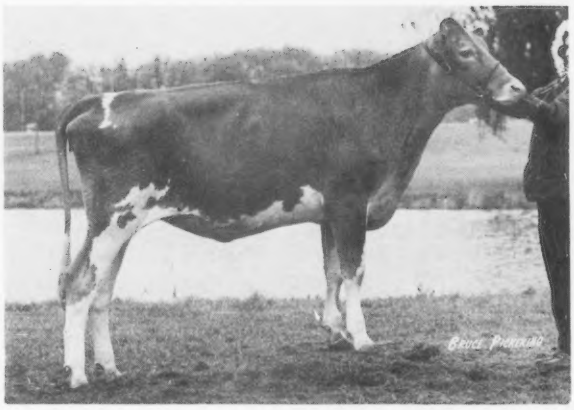

# Junior All-American Junior Yearling Heifer, 1977

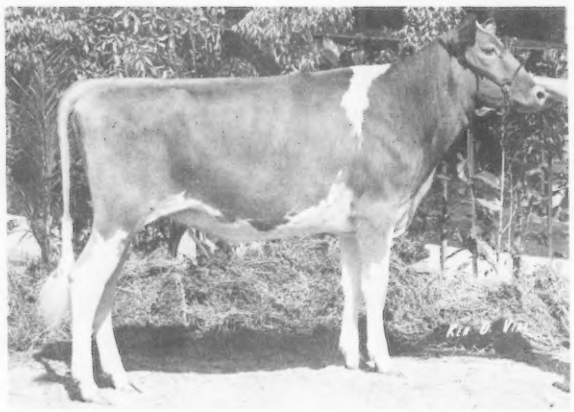

### CLOVER JACK ZORO PEGGY

Born — March 12, 1976

Sire — Clover Jack Dari Zoro

Dam — Clover Jack Prince Polly

**Breeder and Exhibitor — Henry J. Giacomini, Clover Jack Guernseys, Ferndale, California**

**1977 Show Record** — First prize junior yearling heifer and reserve junior champion at National Junior Show, Fresno; first and junior champion at Humboldt County Fair and Redwood Acres Fair; second at National Guernsey Show, Fresno, and California State Fair.

# Junior All-American Senior Yearling Heifer, 1977

### PEN COL WINSTON LORAINE

Born — August 7, 1975

Sire — Eber Lea Farms Winston

Dam — Pen Col Darling Loraine

**Breeder — Christian F. Wolff, Jr., Millville, Pennsylvania**

**Exhibitor — Dwayne E. Wessel, Woodbine, Maryland**

**1977 Show Record** — First prize senior yearling heifer and junior champion at National Junior Show, Madison, Maryland State Fair Junior Show, Maryland South Central Field Day and three County Fairs open and 4-H; second at National Guernsey Show, Madison.

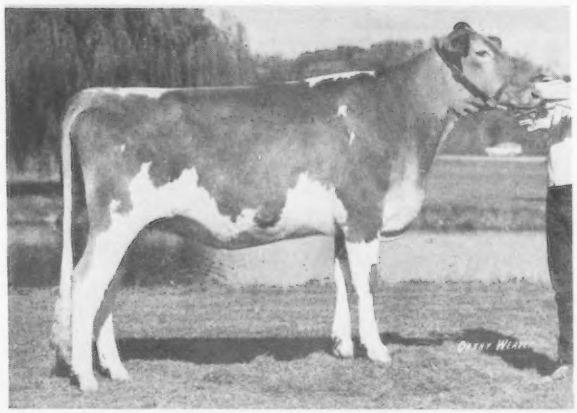

# Junior All-American Senior Yearling Heifer In Milk, 1977

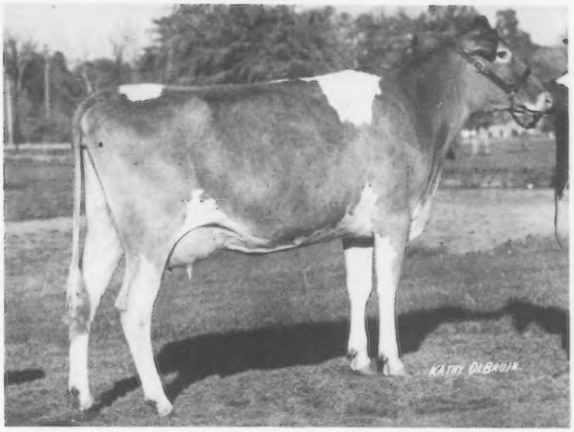

### MARSHLAND DESIGNS VENUS

Born — July 10, 1975

Sire — Lances Dari Design

Dam — Marshland Barts Vienna

**Breeder and Exhibitor — Bruce Marsh, Marshland, Greenfield, Ohio (Now owned by Bruce Marsh and Leroy Lindley).**

**1977 Show Record** — First prize senior yearling heifer in milk at National Guernsey Show, Madison, National Junior Show, Madison, and Ohio State Fair.

# Junior All-American 2-Year-Old Cow, 1977

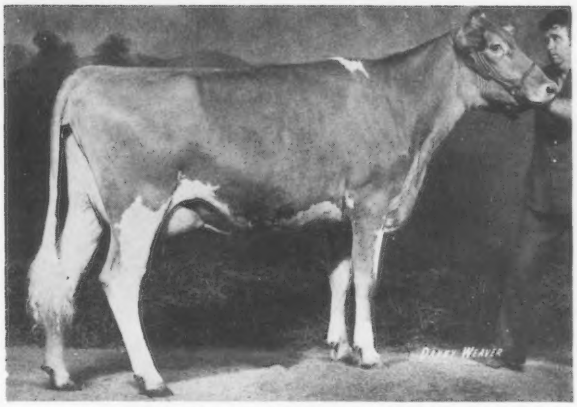

### MALABOO WAY WWD MICKI

Born — March 29, 1975

Sire — Wawasee W Dynasty

Dam — Heiser Farm Champion Paula

**Breeder — Mohr Bros., Normal, Illinois**

**Exhibitor — Randy Mohr, Malaboo-Way, Normal, Illinois**

**1977 Show Record** — First prize two-year-old cow and grand champion at Logan County Fair; first at National Junior Show, Madison, Illinois State Fair Junior Show, Indiana State Fair and three County Fairs; seventh at National Guernsey Show, Madison.

# Junior All-American 3-Year-Old Cow, 1977

### MALABOO WAY D JYPSY

Born — August 26, 1973

Sire — Malaboo Way C Dynamic

Dam — Malaboo Way K Bitsy

**Breeder and Exhibitor — Randy Mohr, Malaboo-Way, Normal, Illinois**

**1977 Show Record** — First prize three-year-old cow and grand champion at Georgetown County Fair; first at Illinois Valley Parish Show; second at Illinois State Fair open and Junior Shows, Indiana State Fair and National Junior Show, Madison.

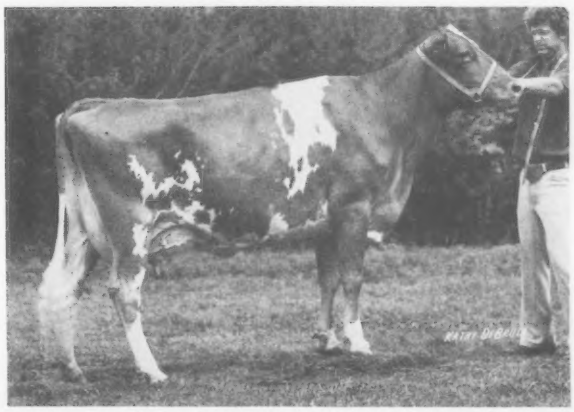

# Junior All-American 4-Year-Old Cow, 1977

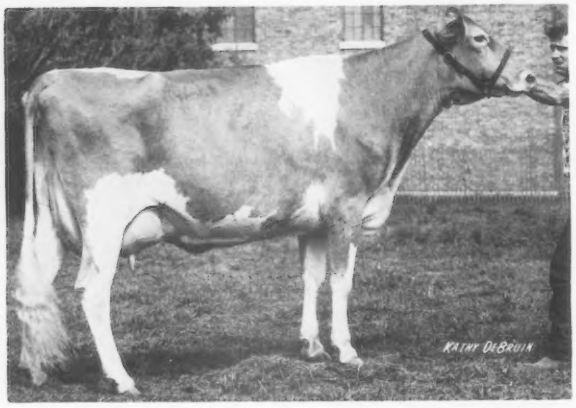


### KAJO R DUKES LOLA

Born — November 10, 1972
Sire — Norgerts Quantitys Royal Duke
Dam — Fessant Farms Linda
**Breeder — W. J. Latch, Sumner, Illinois**
**Exhibitor — Leslie D. Latch, Kajo Dairy, Sumner, Illinois**
**1977 Show Record** — First prize four-year-old cow and senior and grand champion at Illinois State Fair Junior Show; first and reserve senior and reserve grand champion at National Junior Show, Madison; first at Illinois State Fair; second at National Guernsey Show, Madison.

# Junior All-American Cow, 5 Years and Over, 1977

### GOLDEN ACRES DARI LILLIAN

Born — April 10, 1972
Sire — Western Glow Darimost
Dam — Golden Acres W Maizie
**Breeder — Fred McLaughlin, Murphysboro, Illinois**
**Exhibitor — Robby Davis, Davis's Guernsey Farms, Verona, Missouri**
**1977 Show Record** — First prize cow five years and over and senior and grand champion at National Guernsey Show, Madison, National Junior Show, Madison, Missouri State Fair and Ozark Empire Fair open and Junior Shows, Missouri Districts 8, 9 and 10 Show, and four County Shows.

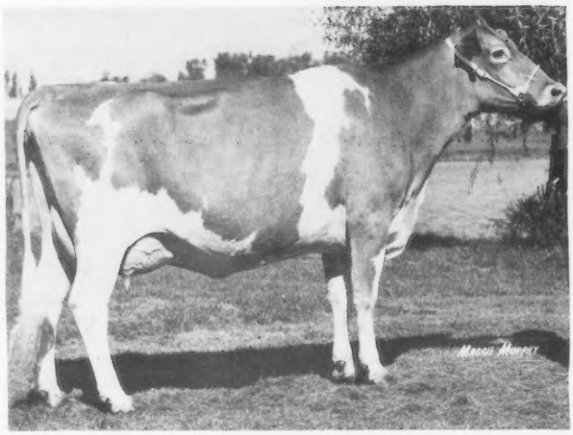

# JUNIOR RESERVE ALL-AMERICANS

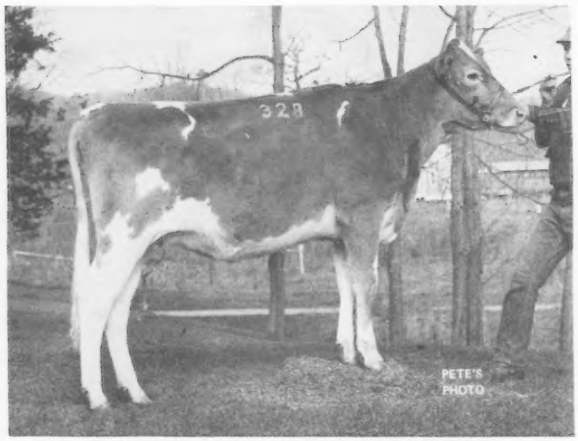


**Heifer Calf — BROOKVIEW SHIELAS FANNY**
Born — July 11, 1976
Sire — Maple Manor Financier
Dam — Brook Views Shiela
**Breeder — Judith Rhyme Schimke, West Salem, Wisconsin.**
**Exhibitor — Renee Rhyme, Brookview Farms, West Salem, Wisconsin.**

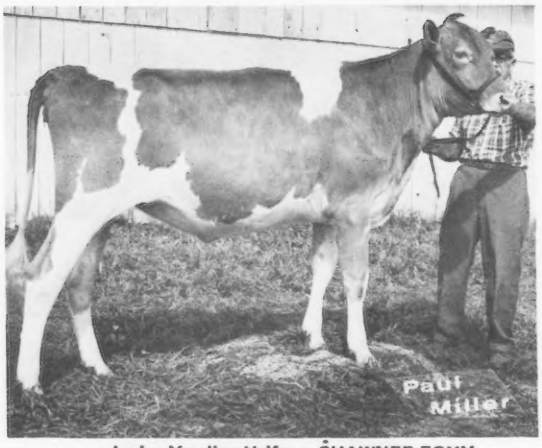


**Junior Yearling Heifer — SHAWNEE FOXY**
Born — January 9, 1976
Sire — Fra Hib Marys P Topcat
Dam — Shawnee J D Judy
**Breeder — Glenn O. Outland, Huntsville, Ohio.**
**Exhibitor — David F. Maier II, Shawnee Farm, Huntsville, Ohio.**

# JUNIOR RESERVE ALL-AMERICANS

**Senior Yearling Heifer — JUALMI JESS ANITA**
Born — July 5, 1975
Sire — Valley Set Champ Jesse
Dam — Maplewood A B Billys Amy
**Breeder and Exhibitor — Dean Edward Mithoefer, Jualmi Farm, New Palestine, Indiana.**

**Senior Yearling Heifer in Milk — SCHWINGHAMER FARM ASTER**
Born — August 7, 1975
Sire — Schwinghamer Farm Vince
Dam — Schwinghamer Farm Uprize
**Breeder — Bert & Gert Schwinghamer, Albany, Minnesota.**
**Exhibitor — Paul A. Fritsche, PAFarms Guernseys, New Ulm, Minnesota.**

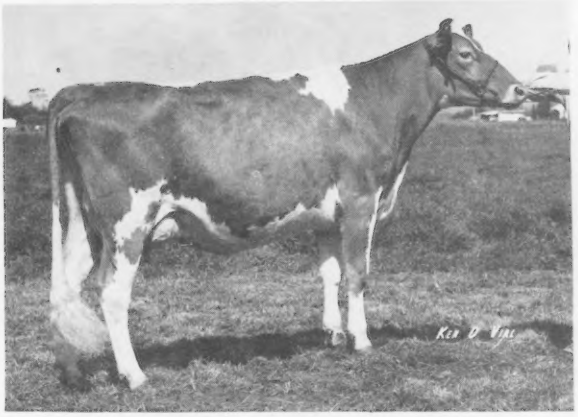

**Two-Year-Old Cow — CLOVER JACK DW JOYCE**
Born — October 31, 1974
Sire — Arizona Farms Davinias Wistar
Dam — Clover Jack Copy Jan
**Breeder and Exhibitor — Henry J. Giacomini, Clover Jack Guernsey Farm, Ferndale, California.**

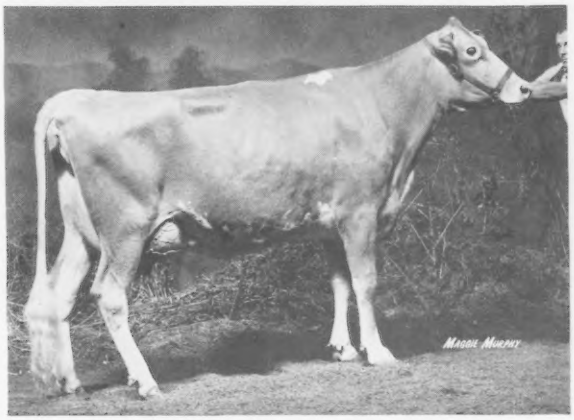

**Three-Year-Old Cow — GRANDVIEW F JENNIE**
Born — July 10, 1973
Sire — Maple Manor Financier
Dam — Grandview Dormans Jody
**Breeder — Maurice D. Lipply, Silver Lake, Indiana.**
**Exhibitor — Gary Lipply, Grandview Farm, Silver Lake, Indiana.**

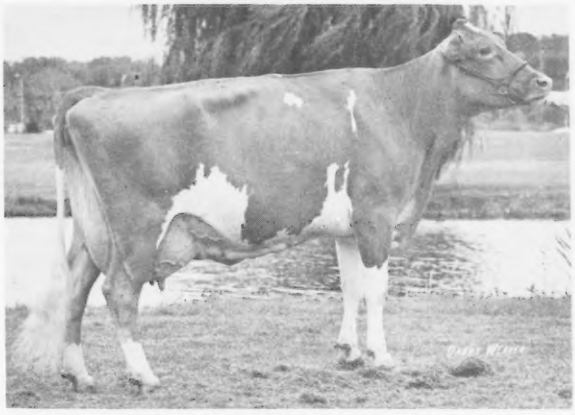

**Four-Year-Old Cow — HORNBACK FARM CORPORAL PAULA**
Born — August 6, 1972
Sire — Applebrook Fames Corporal
Dam — Hornback Farm Winston's Peggy
**Breeder — Barney Hornback, Elizabethtown, Kentucky.**
**Exhibitor — Brian Hornback, Hornback Farm, Elizabethtown, Kentucky.**

**Cow, 5 Years and Over — LEN ACRES DARIMOST DOREEN**
Born — June 11, 1970
Sire — Western Glow Darimost
Dam — Len Acres Viking Doll
**Breeder — Byron Lenssen, Lynden, Washington.**
**Exhibitor — Don Van Mersbergen, Will-O-West Farm, Lynden, Washington.**

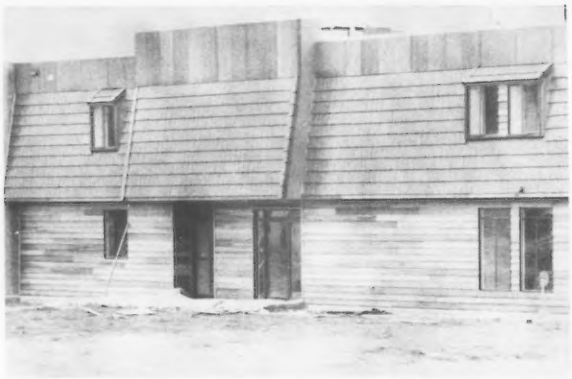

*Front entrance to the Washington Cheese Co., nearing completion. The ground floor will include a retail store with a large observation window from which customers can watch cheese being made.*

*The milk receiving and storage side of the plant. The upright silo tank has a capacity of 20,000 gallons. The layout is such that additional storage can be added.*

## Washington Cheese Company — a New Marketing Arm of —

# DARI-MARKETING SERVICES

WHEN THE lines are tested for the first time at Washington Cheese Company, Mt. Vernon, Washington — anticipated to be about March 15, 1978—a milestone will have been accomplished by Dari-Marketing Services.

The new cheese manufacturing facility is another giant step in the perseverance of producers of milk of high nutritional quality in the Pacific Northwest to provide their own marketing program.

### Background Leading to Dari-Marketing Services

Entering the decade of the 1960's milk producers in the Puget Sound area of the Pacific Northwest experienced milk marketing trends familiar to other parts of the country. Mergers of processing plants as well as producer cooperatives resulted in producer efforts concentrating under a dominant producer cooperative umbrella.

These trends thwarted efforts of both Guernsey and Jersey breeders in the market area to maintain breed milk programs. But from the efforts at that time to maintain program identities came the experience and determination that has culminated in Dari-Marketing Services by the following three organizations:

Jersey producers in the area formed the *Puget Sound Jersey Cooperative* in 1962 to provide a qualified supply of Jersey milk to All-Jersey distributors. In 1967, Andy VanderMeulen, Sumas, Washington, a Jersey owner and producer and extremely knowledgeable about milk marketing matters, became the manager. The organization later became *Jersey Dari, Inc.*, dedicated to the marketing of high quality milk. Through VanderMeulen's marketing expertise the many trials of the years were surmounted and marketing expanded. It is around this success that Dari-Marketing Services, headquartered at Mt. Vernon, Washington, has been formed with Andy VanderMeulen as executive vice-president and general manager.

During the same period, *WIMPCO — Washington Independent Milk Producers* — had been formed, representing a group of independent producers supplying the Carnation Company plant in the area. When Carnation phased out its processing operation in 1974, WIMPCO joined marketing efforts with Jersey Dari, Inc., in 1975 to supply both fluid plants and manufacturing plants in the area.

In the latter part of the 1960's, the majority of Guernsey producers were producer members of the Northwest Dairymen's Association, the dominant producer cooperative in the area which also owned and operated processing facilities. Efforts to maintain a supply of Guernsey milk to Foremost Dairy in Seattle, the Golden Guernsey distributor, were difficult. The Guernsey producers considered forming a separate producer group which was abandoned when the Northwest Dairymen's Association granted Guernsey producers a 15 cents/cwt producer premium in 1969. However, this was shortly reduced to almost half and the ultimate intent became obvious. In July, 1970, following the traditional salmon barbecue preceding the annual Evergreen Classic at Mt. Vernon, Washington, the Guernsey producers were challenged to form their own producer group "as a now or never point in time." The result was that thirty-one Guernsey producers left NDA and formed the *Northwest Guernsey Association* to provide a Guernsey supply for Foremost in Seattle. The first load of milk under the new group moved to Foremost, April 1, 1971. The board of directors of Northwest Guernsey Association consisted of Floyd Sandell, Bellingham, president; Joe Damon, Bow, vice-president; Marvin Van Mersbergen, Lynden, secretary-treasurer; Garner Ekstran, Bow; and Lewis Van Mersbergen, Lynden.

In the formation of the Northwest Guernsey Association, a broader concept of supplying Guernsey milk had been incorporated. Recognizing the changing marketing conditions, the NWGA producers oriented a service fee from the distributor on total shipments rather than the previous customary plan of adjusting producer premiums to only sales under the Golden Guernsey label. The philosophy was that a supply of milk higher in total milk solids than the average market supply was being provided the distributor which was to his advantage, whether part was used as fluid milk under the label; whether it was used to blend his average supply; or he obtained higher yields from manufac-

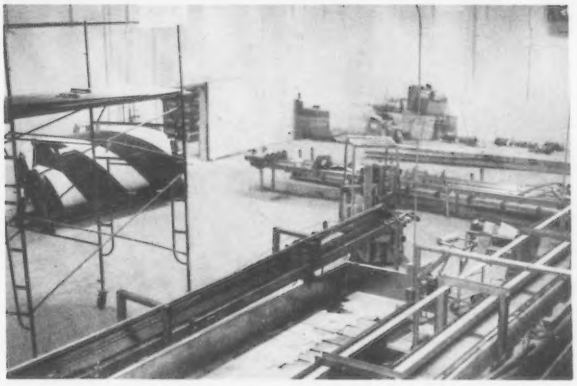

*Equipment for making cheese and a churn for making whey butter wait among the scaffolding for placement on the floor of the processing room. When in operation customers will have a similar view from the second floor observation window.*

*April 1, 1971: this picture appeared in the Lynden Tribune recognizing the first load of milk shipped under the formation of the Northwest Guernsey Association. L–R: Lewis Van Mersbergen, director NWGA; Harold Larson, field representative, Foremost Dairy; Ben Horat, foreman for Lynden Transport, and Marvin Van Mersbergen, secretary-treasurer NWGA.*

tured products. Thus, the producers were providing a supply of high solids milk and regardless of how the distributor used the supply, the producers were paid for the extra solids.

The program worked well but repeated negotiations were required with the distributor to adjust producer premiums. Through the years the management of Northwest Guernsey Association and Jersey Dari, Inc., particularly through Andy VanderMeulen, had worked cooperatively on mutual marketing problems. On January 1, 1977, the Northwest Guernsey Association became the third affiliate of Dari Marketing Services. Out of the thirty-one original Guernsey producers who formed NWGA, twenty-four or 77% remain after seven years, to participate in Dari-Marketing Services.

### How Dari-Marketing is Structured

The three affiliated organizations making up Dari-Marketing Services, retain their existing identity – JDI; WIMPCO; and NWGA. The management of Dari-Marketing is a seven-member board drawn from each of the three member associations based upon the volume of fat corrected milk supplied by each association. Additionally, Andy VanderMeulen serves as executive vice-president and general manager; and has a staff consisting of a secretary, fieldman and a plant manager of Washington Cheese Co.

Each organization delegates its representative on the board of Dari-Marketing. Currently Joe Damon, Far West Farm, Bow, Wn., represents Northwest Guernsey Association, with Garner Ekstran, Brockwell Farm, Bow, Wn., alternate. Jersey Dari representatives are O. Harvey Wolden, Conway, Wn.; Ervin Hanson, Ferndale, Wn., and Leland Larson, Arlington, Wn. WIMPCO representatives are Henry DeBruin, Sumas, Wn.; Sidney DeBoer, Burlington, Wn.; and Andy Young, Sedro Woolley, Wn.

All members of the board are producer–members, except the executive vice-president and general manager, and each contributes his time without pay.

Currently, the 130 producers, located from near the Canadian border to Olympia, Washington, provide 12 million pounds of milk per month. The smallest producer ships 600 pounds per day and the largest producer 40,000 pounds.

### The Basic Marketing Activities

Seventy-five percent of the supply goes to fluid accounts. Interestingly these include Carnation, Foremost, Arden and Christofferson Dairy, Inc., in the Puget Sound area with which the respective associations from time to time developed programs prior to Dari-Marketing. Part of the supply also goes to cheese manufacturing at Fairmont Foods in Olympia.

Each member association handles hauling by contract and also handles its respective payroll to producers. Quality control work is provided for all three organizations by the fieldman

*Board of Directors and staff, Dari-Marketing Services, Lynn Neeley, plant manager, Washington Cheese Co., Leland Larson, Henry DeBruin, Alice DeVries, secretary; Andy VanderMeulen, executive vice-president and general manager; O. Harvey Wolden, president; Ervin Hanson, Sidney DeBoer, Andy Young and Joe Damon.*

on the Dari-Marketing staff.

The basic payout to producers is based upon a yield differential of the milk supplied and each member association pools within its own supply and utilization.

A service fee is received from the various fluid and manufacturing accounts which net, after operating expenses, is also prorated within the marketing agreement back to the producers which results in an additional marketing advantage.

### Washington Cheese Company

Nearing completion, as an integral part of the total marketing program, is the Washington Cheese Company which will be used to balance and process approximately twenty-five percent of the production.

Located on a seven and one-half acre lot at 900 East College Way, Mt. Vernon, Wn., the anticipated operational date is March 15, 1978. The structure consisting of 12,000 square feet of floor space has 270,000 gallons of storage for receiving milk; a processing capacity of 120–150,000 pounds of milk per day into cheese; a retail store outlet and offices. The processing plan calls for six men to operate the plant six days per week to make Cheddar, Monterey Jack and specialty cheeses, for which a brand name yet remains to be selected.

The future retail prospects of the plant are tremendous. Not only is it located in the middle of a major shopping area on the northwest corner of Mt. Vernon, the nearest facility having direct factory sales, and where customers can watch cheese made, is 400 miles distant. Located at the crossroads between British Columbia, Canada and Seattle, it is also in the heart of the milk shed of the Pacific Northwest. When the site was first selected, the car count of the area was 9,000 cars per day. This has grown to 20,000 per day in one year's time.

Financing of the Washington Cheese Company was accomplished by voluntary investments by producers and a long-term loan. A majority of producers participated and an indication of their enthusiasm is the fact that twenty-five percent of the financing was raised within two weeks by the producers on a voluntary basis.

Dari-Marketing Services, is a living commitment to quality marketing with quality products, and its future looks bright.

## *Richard G. Price Scholarship*

TO HONOR Richard G. (Dick) Price for his 40 years of dedication to our Guernsey breed, a sum of over $5,000 donated by numerous breeders and Guernsey friends was sent to Cornell University. At Dick's alma mater university, a yearly scholarship fund in his name will be awarded to a worthy junior or senior student majoring in Animal Science or Communication Arts.

This is only a small way of saying "Thank you" to Dick Price.

Letter to the Managing Editor –

My family and I would like to take this opportunity to thank you, Leo and Beulah Gasper and John B. Merryman for all you did in setting up and establishing a scholarship in my name to be presented to some deserving agriculture and journalism student at Cornell University, Ithaca, New York.

Jo, we appreciate your assisting Leo and Beulah Gasper with the mailing that was done by the Wisconsin Guernsey Breeders' Association. We understand that the Wisconsin G.B.A. underwrote expenses of the project and is serving as the clearinghouse for the contributions. Their efforts are deeply appreciated. We are also grateful to John Merryman for spearheading the idea and project and for taking his time to send personal letters to our many friends.

We would like to thank each and every one who participated in this project. The many wonderful letters and the generous contributions made by our Guernsey breeders and friends are deeply appreciated.

We humbly accept this honor and shall look forward to the selection and presentation of the scholarship to some deserving Cornell student in the future.

Richard G. Price

---

### Steve Neely New Herd Analyst at Sire Power

STEVEN A. NEELY joined Sire Power's Sire Development team as Sire Programs Consultant, January 1, according to Lloyd Ebersole, director of Sire Development. Neely's primary responsibility will be analyzing herds throughout Sire Power's growing market area. In addition he will assist in gathering type information on bulls graduating from the Sire Power sampling program.

Presently approximately 12,000 to 15,000 cows are analyzed annually in the Sire Power Herd Analysis Program. Neely will be joining Sire Analyst, Amon Grantham to further expand the program.

Neely grew up on a Holstein farm near Emlenton, Pennsylvania. He graduated in 1976 from Penn State University majoring in Animal Indsutry with emphasis in Dairy Science.

At Penn State, Neely participated in the Dairy Science Club, Ag Student Council, Coaly Society (an agricultural activities honorary) and Delta Theta Sigma fraternity. He was also a member of the 1974 Penn State dairy judging team.

In December, Neely completed requirements at the University of Connecticut for a masters degree in dairy cattle management. He was coach of the 1977 University of Connecticut dairy judging team and instructed an undergraduate course in dairy cattle selection.

Neely, his wife Patricia, and daughter, Amanda Marie are now residing in Tunkhannock, Pennsylvania.

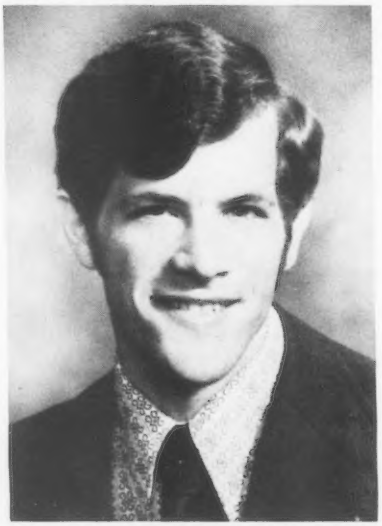

*Steven A. Neely*

**TELL FOLKS ABOUT YOUR HERD! . . . ADVERTISE REGULARLY!**

# 24th All-American Judging Contest

## 264 Entries from 35 States and Canada

## Winners hail from over one-third of those states

## Grand Prize Winner . . . Earl Wachholz, Winona, Minnesota

ARE YOU A judge of the Royal Breed? In 12 All-American classes, the highest possible score was 120 points. How close did you come? During our 24 contest years, only six perfect scores have been accumulated.

Winner of first place honors and $75.00 is prominent Guernsey breeder Earl Wachholz of Winona, Minn., with top score of 108. Earl selected All-Americans in every class with only a 12-point cut on four Reserves in senior yearling heifer in milk, two- and three-year-olds, and best three females. Not only can he judge, but this Minnesota breeder leads show winners into many local, state, and national rings. He is especially well-known for breeding high quality TOP HORNETS.

Placing second in competition and $50.00 winner is Karl Adrion, Hampton, N. J., only one point below Wachholz. Karl reversed All-American and Reserve in four-year-old and get of sire classes for cuts of two points each. He also chose different Reserves in senior yearling heifer in milk, produce of dam, and best three females, losing three points in each of these classes.

Wade White, Carnegie, Pa., took third place and $25.00, with another only one point spread to 106 points. Wade switched only one All-American and Reserve which was in the four-year-old placing. He also joined first and second place winners by voting various Reserves into senior yearling heifer in milk, two- and three-year-olds, and best three females.

Nineteen remaining winners who received Golden Guernsey pen and pencil sets in recognition were: **4th Bracket** (5) 105 points, David Miles, Ames, Iowa, Richard Raaf, Gerald, Mo., Ivan Simar, Tracy, Calif., Ronald E. Wenger, Goshen, Ind., and Chris Franks, Wawaka, Ind.; **5th Bracket** (2) 104 points, Shannan Witherspoon, Springfield, Mo., and Armin W. Fruechte, Westby, Wis.; **6th Bracket** (3) 103 points, Mark Witherspoon, Springfield, Mo., Edward Pritzl, Cato, Wis., and Jason Mithoefer, Indianapolis, Ind.; **7th Bracket** (5) 102 points, Keith Wetmore, Spencer, Ohio, Dennis Wolff, Millville Pa., Clair C. Beatty, Indiana, Pa., Eldean Moormeier, Roca, Nebr., and Thomas Franks, Wawaka, Ind.; **8th Bracket** (4) 101 points, A.B. McAfee, Lawrenceburg, Ky., Ray Mohr, Normal, Ill., Jeff Harding, University Park, Pa., and Ronald Jenkins, Waukesha, Wisconsin.

**ENTRIES Received in All-American JUDGING CONTESTS**

| Year | No. Entries | States | Top Scores |
|---|---|---|---|
| 1954 | 984 | 44 States, Canada & Puerto Rico | 153 |
| 1955 | 899 | 42 States & Canada | 157 |
| 1956 | 1004 | 45 States & Canada | 160 |
| 1957 | 990 | 46 States & Canada | 155 |
| 1958 | 996 | 45 States, Canada & Puerto Rico | 153 |
| 1959 | 854 | 46 States, Canada, Puerto Rico & India | 155 |
| 1960 | 1010 | 46 States & Canada | 151 |
| 1961 | 930 | 43 States, D. C. & Canada | 160 |
| 1962 | 997 | 46 States & Canada | 160 |
| 1963 | 914 | 42 States & Canada | 160 |
| 1964 | 717 | 41 States & Canada | 148 |
| 1965 | 684 | 42 States & Canada | 158 |
| 1966 | 487 | 41 States, Canada & England | 155 |
| 1967 | 447 | 42 States & Canada | 158 |
| 1968 | 447 | 38 States & Canada | 160 |
| 1969 | 576 | 41 States & Canada | 160 |
| 1970 | 496 | 42 States & Canada | 157 |
| 1971 | 548 | 39 States, Canada & Republic of Lebanon | 152 |
| 1972 | 513 | 41 States & Canada | 153 |
| 1973 | 510 | 37 States & Canada | 135 |
| 1974 | 451 | 40 States, Canada & Republic of Lebanon | 135 |
| 1975 | 498 | 41 States & Canada | 137 |
| *1976 | 484 | 40 States & Canada | 114 |
| 1977 | 264 | 35 States & Canada | 108 |

***This year the perfect score would have been 120, since the number of classes were reduced to 12.**

**States with Most Entries**

**Wisconsin** ..... **37**
**(8 from U. of Wis., Madison)**
**Pennsylvania** ..... **35**
**(15 from Penn State)**
**New York** ..... **23**
**Indiana** ..... **22**
**Missouri** ..... **21**

**22 Prize-winners from 12 states:**

| | |
|---|---|
| California | 1 |
| Illinois | 1 |
| Indiana | 4 |
| Iowa | 1 |
| Kentucky | 1 |
| Minnesota | 1 |
| Missouri | 3 |
| Nebraska | 1 |
| New Jersey | 1 |
| Ohio | 1 |
| Pennsylvania | 4 |
| Wisconsin | 3 |

### Chat . . .

MR. AND MRS. David Daniel, Golden Dream Farm, Bentonville, Ark., announce the birth of a son, Christopher Len. Chris arrived 11 weeks premature and spent a long 34 days in the hospital, but is now home and doing fine.

---

MRS. ELVIN PAULSON, wife of Elvin Paulson and mother of Gordon and Dennis who operate Daley Creek Guernsey Farm near Houston, Minn., recently suffered a severe stroke. All friends of the family and Guernsey breeders send their sincere wishes for her complete recovery.

DRINK
GUERNSEY
MILK

## Gavin W. McKerrow

GAVIN W. McKERROW, founder of Golden Guernsey Dairy Cooperative in Milwaukee, Wis., a prominent Guernsey breeder and AGCC member since 1913, died January 27, at the age of 84. McKerrow served as president of Golden Guernsey Co-op, the area's leading milk processor, for 36 years before retiring from that position to become general manager in 1965. His retirement from general manager occurred in 1973. McKerrow's son William is now president.

The Guernsey Co-op started in the late 1920s, showing that family cooperation, intelligent marketing, and cooperation among neighbors could become valuable assets to milk producers. From its original $100,000 plant built in 1931, the cooperative grew into a multi-million-dollar business.

The McKerrow family surged ahead with improvements of natural Guernsey products. Gavin's father ventured with the import of 60 Guernseys from the Island in 1914. Gavin followed his father's progressive example and later started Golden Guernsey Dairy Cooperative. He constantly searched for better ways to improve the co-op; daylight delivery and the first plastic container in the Milwaukee area were two of his attributes.

Nationally, McKerrow served on the National Milk Producers Federation Board of Directors and as a judge at leading state fairs and expos. He was the first chairman of the Golden Guernsey Advisory Council from 1937 to 1946. In 1957, The American Guernsey Cattle Club elected him vice-president. For five years – 1958 through 1963 – McKerrow reigned as president. His term on the Executive Committee, now known as Board of Directors, ran from 1944 through 1965.

In addition to his dairy business, McKerrow served as superintendent of the Scottish Presbyterian Church School, plus contributed to numerous local organizations. Also, during the campaign of Thomas E. Dewey in 1948, McKerrow was mentioned as a possible candidate for Dewey's secretary of agriculture.

Plus his son William, the Golden Guernsey Dairy Co-op founder is survived by another son and three daughters. His wife, Carolyn, passed away in 1977.

---

### Robert Cappo

THE ART CAPPO family from Chisholm, Minn., lost a son, Robert Cappo, on September 2, 1977 when a head-on collision killed four high school athletes and classmates.

Robert, born March 14, 1959, actively participated in baseball, football, hockey, and intramural volleyball. He was a member of the Lettermen's Club and was an avid outdoorsman. Being an apprentice to a local carpenter was Robert's employment.

Cappos are active AGCC members. Surviving are his parents; three brothers, John of Minneapolis, and Ronald and Richard at home; three sisters, Mrs. Tom White of Proctor, Kathleen of Lester Prairie, and Karen of Davenport, Iowa; and his maternal grandfather.

---

### Ralph A. McCauley

WASHINGTON COUNTY Guernsey Breeders' Association lost its secretary-treasurer with the death of Ralph A. McCauley, 607 W. Washington Street, Hagerstown, Maryland. McCauley also served in this capacity with the county Dairy Herd Improvement Association.

He and his sons operated a Guernsey herd which went on test in 1953. Green Bottom Farms also owned a seed company for the past 50 years. In addition to the dairy and seed sales responsibilities, McCauley held many local county offices and participated in numerous town organizations and activities.

McCauley is survived by his wife, Anna Mary Stahl; two sons, R. Lee and Ray L., both of Hagerstown; three daughters, two brothers and one half-brother, one sister and one half-sister, and 15 grandchildren.

---

### John Otten

IDAHO'S OUTSTANDING DHIA Supervisor in 1972, John Otten, died in December.

This native German man, born August 11, 1907, moved to the United States in 1928. Various job positions were held through the years. Otten dedicated his last 16 years of work with Dairy Herd Improvement Association.

In addition to his job, he was a member of the Payette County Guernsey Cattle Club, Dairymen's Creamery Association, many church organizations, and a former member of Idaho State Guernsey Cattle Club.

Surviving Otten are a son, Robert John of New Plymouth; a daughter, Mrs. Larry Rice of Emmett; a brother and a sister, both of Germany; and three grandchildren.

---

### James A. Dickens

THIRTEEN DICKENS children lost their father on January 21 after a lengthy illness. Better known as "Jimmy" to Guernsey breeders, Mr. Dickens managed Selfdale Farm in Greenwood, S.C., until 1947. At that time he moved to Bowman & Gordon Gray's Brookberry Farm at Winston-Salem, N.C., and assisted in assembling the foundation cattle for the Brookberry herd while serving as manager for many years.

Surviving Dickens is his wife of 47 years, Florence Katherine, nine sons, four daughters, a brother, and 24 grandchildren.

---

### Mrs. Bertha Driscoll

MRS. BERTHA DRISCOLL, 69, Pickett Valley Farm, Barnard, Iowa passed away after a lingering illness on November 30, 1977, at Mercy Medical Center, DuBuque.

She is survived by two sons, Ernie Driscoll, Cassville; and Dale Driscoll who continues to operate the home farm and Guernseys. Her husband, Leon Driscoll preceded her in death in 1967, and another son in 1961.

Guernsey friends join us in offering sympathy to the family.

---

### Winifred McClelland

WINIFRED McCLELLAND, 83, widow of the founder of Shamrock Dairy and Shamrock Foods Co., Tucson, passed away on December 18, 1977 after a long illness.

Mrs. McClelland was born in northern Ireland, County Down coming to the United States in 1920 when she married W.T. McClelland. In 1922, the couple began the Tucson dairy with 20 cows and a Model-T truck.

She is survived by one son, Norman P., our President of American Guernsey Cattle Club; one daughter, Frances; two brothers; two sisters; and two grandchildren.

# MAGS Young Sire Program on Progressive Wheels!

MOVING AHEAD with genetic progress for a breed population are the Young Sire Sampling programs of American Guernsey Cattle Club. Recognizing both the competitive challenge and commitment of all Guernsey cattle owners to realistically select and sample sires, interested owners in the Mid-Atlantic area – Florida, Georgia, Maryland, North Carolina, Pennsylvania, South Carolina, and Virginia – organized a cooperative to meet the challenge for our efficient breed.

Mid-Atlantic Guernsey Sires (MAGS) elected seven breeders, an Administrative Group, to administer MAGS. Representation by area and number is as follows: Pennsylvania–two; Florida/Georgia–one; Maryland–one; North Carolina/South Carolina–one; Virginia–one; and one At-Large. Members of the initial Group are in the chart below. Assisting the MAGS Administration are The AGCC and Max Dawdy named as Administrative Secretary.

Wheels rolled at the development meeting held December 12–13, 1977 at Charlotte, N. C., plus previous summer and fall 1977 meetings to dedicate MAGS toward developing more adequately proven sires. In turn, it provides opportunity for Guernsey breeders to use genetically superior and plus proven bulls.

To begin their program, a three-man Sire Selection Committee was designated by the Administrative Group, George W. Fowler, Saluda, S. C.; Daniel W. Brubaker, Dayton, Va., and Kevin Wilcox, Canton, Pennsylvania. Their responsibility includes screening prospective young sires and assisting Administrative Group who makes the final decision by recommending selections.

Do you have a young bull with genetic potential? To be eligible for consideration, he must meet these minimum screening criteria:

1) Genetic Index (G.I.) of +750M plus a feasible fat G.I. not less than the breed average for percent fat. G.I. = ½ of his sire's P.D. + ½ his dam's USDA Cow Index.
2) No more than two sires to be sampled in any one year are to be sons of the same sire.
3) Dam classified VG or better. Special consideration is given to feet and legs and mammary system. Maternal grandam classified breed average or better.
4) Maternal grandsire must have a Plus USDA Sire Summary.

Only four basic procedures follow a bull to find his true genetic value. Semen is distributed to numerous and sufficient MAGS participating herds. Distribution includes a limited number of semen units to each herd. Cows or heifers must be randomly mated to the quota of semen in a short time. Finally, the sire is "shelved" or is held out of further extensive service until his daughters in the several herds have been performance tested and the pooled information becomes the basis for his proof or genetic evaluation. Keeping on schedule, the four steps take only four years to find the sire's transmitting ability.

MAGS membership is open to all dairymen who are milking Guernseys on DHI or DHIR within the MAGS states. Interested or have a desire to help our breed progress genetically? Mid-Atlantic Guernseys Sires wishes all area Guernsey breeders to "join progress!"

### MAGS Administrative Group

| | |
|---|---|
| Raymond F. Witmer, Chairman, Willow Street, Pa. | (At-Large) |
| J. B. Guess III, Vice-Chairman, Denmark, S.C. | (N.C./S.C.) |
| Carroll L. Ward, Jr., Sec.-Treas., Astatula, Fla. | (Florida/Georgia) |
| Seth Schnebly, Clear Spring, Md. | (Maryland) |
| Kevin Wilcox, Canton, Pa. | (Pennsylvania) |
| Joseph Fava, Scenery Hill, Pa. | (Pennsylvania) |
| E. Cline Brubaker, Rocky Mount, Va. | (Virginia) |


**THE AMERICAN GUERNSEY CATTLE CLUB**

PETERBOROUGH, NEW HAMPSHIRE 03458

REPORT OF OFFICIAL DHIR/TPE RECORDS

Herd Owner:

Code No.:

Date This Report:

| NAME OF COW | REG. NO. | SIRE NO. | CALVED | | | ACTUAL RECORD | | | | | | M.E. 305 - 2X | | CODE |
|---|---|---|---|---|---|---|---|---|---|---|---|---|---|---|
| | | | | | | AGE | | DAYS | MILK | FAT | % FAT | MILK | FAT | |
| | | | MO | DA | YR | YRS. | MO. | | | | | | | |

All official **DHIR** records are on file at AGCC.

If you are on DHI testing, please send in 305-day records or test sheets for advertising, pedigree, and sale catalog purposes.

DHI Test Sheets will be returned promptly.

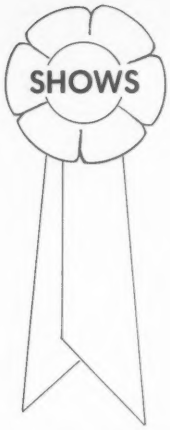


# Lifetime Guernsey Breeder John E. Marchezak — is Premier Breeder

## Premier Exhibitor Honors won by newly established Guernsey Farm—South Penn

### 62ND ANNUAL PENNSYLVANIA FARM SHOW

Harrisburg, Pa., January 9, 1978, 96 HEAD
Harold Kaeser, Columbus, Ohio, Judge

**Senior and Grand Champion Female** – Happy Hill AFC Lorna, South Penn Farms, New Enterprise
**Reserve Senior and Reserve Grand Champion Female** – Rutter Bros Laddies Leslie, Rutter Bros., York
**Junior Champion Female** – Rutter Bros Dukes Susie, Timy Rutter, York
**Reserve Junior Champion Female** – Chedco Princes Daylily, Ginger M. Secrist, Fayetteville
**Premier Breeder** – John E. Marchezak, Bentleyville
**Premier Exhibitor** – South Penn Farms, New Enterprise

**JUNIOR SHOW**
**Grand Champion** – Honeycrest Falcon Constance, Barry Lehman, York
**Reserve Champion** – Honeycrest Fayvor Harriet, Brian Lehman, York

### Class Winners

HEIFER CALF
1, Green Slopes Gerrys Gardiena, Kevin Callihan, Imler; 2, Twin Brook Fayvor Violet, John E. Marchezak, Bentleyville; 3, Long Lane Winstons Daffodil, Jeff D. Benedict, Waynesboro.

JUNIOR YEARLING HEIFER
1, Sniders Butchs Bianca, Bernard O. Snider, New Enterprise; 2, Happy Hill Fayvor Lil, South Penn Farms, New Enterprise; 3, Elsview Farms Wins Betsy, Ginger M. Secrist, Fayetteville.

SENIOR YEARLING HEIFER
1, Rutter Bros Dukes Susie, Timy Rutter, York; 2, Chedco Princes Daylily, Ginger M. Secrist; 3, Long Lane Chiefs Sandy, Ruth Benedict, Waynesboro.

COW, 2 YEARS AND UNDER 3
1, Keystone T Prissy, Marvin E. Miller, Strasburg; 2, Sniders Prince Lily, South Penn Farms; 3, Chedco Actors Babette, Bernard O. Snider.

COW, 3 YEARS AND UNDER 4
1, Rutter Bros Laddies Leslie, Rutter Bros., York; 2, Welcome W Fancy Madge, South Penn Farms; 3, Runnymede P Flora, Deborah Lehman, York.

COW, 4 YEARS AND UNDER 5
1, Twin Brook Falcon Emily, Patricia M. McMurray, Bentleyville; 2, Honeycrest Fayvor Harriet, Brian Lehman, York; 3, Smithside Wistars Oda, Renee Anne Fava, Scenery Hill.

DRY COW, 3 AND 4 YEARS
1, Sniders Hueys Tobs, Bernard O. Snider; 2, Twin Brook Trans Polly, John E. Marchezak; 3, Sniders Prince Karen, Bernard O. Snider.

AGED COW
1, Happy Hill AFC Lorna, South Penn Farms; 2, Honeycrest Falcon Constance Barry Lehman, York; 3, Twin Brook Chief Rosanne, John E. Marchezak.

DRY COW, 5 YEARS AND OVER
1, Happy Hill AFC Joyce, South Penn Farms; 2, Bryn Du Gay Mambo, Bernard O. Snider; 3, Green Slopes H Posey, Marvin E. Miller, Strasburg.

CHAMPION UDDERED COW
Happy Hill AFC Lorna, South Penn Farms

JUNIOR GET OF SIRE
1, John E. Marchezak on get of Housleys Dari Fayvor; 2, Jeff D. Benedict on get of Eber Lea Farms Winston; 3, Ned & Vergie McDonald, Imler, on get of Sniders Lassies Dairy Lad.

SENIOR GET OF SIRE
1, South Penn Farms on get of Applebrook Fames Corporal; 2, Elsworth E. Lehman, Jr. and Family, York, on get of Lyrene May Rose Prince; 3, Rutter Bros. on get of Rutter Bros May Rose Lad.

PRODUCE OF DAM
1, John E. Marchezak; 2, Marion D. Benedict, Waynesboro; 3, David Briggs, Burgettstown.

BEST THREE FEMALES
1, John E. Marchezak; 2, Bernard O. Snider; 3, Elsworth E. Lehman, Jr. and Family.

DAIRY HERD
1, South Penn Farms; 2, John E. Marchezak; 3, Deborah Lehman.

COUNTY HERD
1, Bedford; 2, York.

### Junior Show

29 Head Shown

HEIFER CALF
1, Green Slopes Gerrys Gardenia, Kevin Callihan, Imler; 2, Big D Fayvors Dana, David Briggs, Burgettstown; 3, Applebrook Vindicate Nancy, Elizabeth A. Jenkins, Toughkenamon.

JUNIOR YEARLING HEIFER
1, Keystone C Bertie, April G. Lafferty, Lykens; 2, Co Hill Farms T H Telma, Alisa Marie Fava, Scenery Hill; 3, Long Lane Chiefs Rosepetal, Jeff D. Benedict, Waynesboro.

SENIOR YEARLING HEIFER
1, Rutter Bros Dukes Susie, Timy Rutter, York; 2, Long Lane Chiefs Sandy, Ruth Benedict, Waynesboro; 3, Green Slopes Mary June Missy, Robert Morris, Imler.

COW, 2 YEARS AND UNDER 3
1, Leaders H Muriel, Darryl Rohrbaugh, New Freedom; 2, Shadow Lawn Hol Cissy, Rutter Bros., York; 3, Cedar Fringed Susan, Harry Kreiser, Gap.

*Happy Hill AFC Lorna, senior and grand champion female at the Pennsylvania Farm Show, exhibited by South Penn Farms, New Enterprise.*

*Timy Rutter, York, at the halter of Rutter Bros Dukes Susie, junior champion at the Pennsylvania Farm Show; Judge Harold Kaeser, Columbus, Ohio, and Pennsylvania Guernsey Queen Alisa Marie Fava, Scenery Hill.*

*Lee Yost presenting the Sewickley Trophy to Barry Lehman, York, at the halter of Honeycrest Falcon Constance, champion of the Junior Show; his brother Brian Lehman at the halter of the reserve champion, Honeycrest Fayvor Harriet.*

DRY COW, 3 AND 4 YEARS
1, Long Lane H Rosetta, David E. Smith, Waynesboro.

COW, 4 YEARS AND UNDER 5
1, Honeycrest Fayvor Harriet, Brian Lehman, York; 2, Smithside Wistars Oda, Renee Anne Fava, Scenery Hill; 3, Elsview Farms Admirals Charity, Renee Anne Fava.

AGED COW
1, Honeycrest Falcon Constance, Barry Lehman, York; 2, Elsview Farms Admirals Teddy, Alisa Marie Fava, Scenery Hill; 3, Applebrook C Cass, Alisa Marie Fava.

COUNTY GROUP
1, York; 2, Washington; 3, Franklin.

---

## Ira C. Dodge

IRA C. DODGE, Auburn Township, Pa., died on February 3, 1978 at the age of 79.

Ira Dodge was a dedicated Guernsey enthusiast, having managed such well-known Guernsey establishments as Thatch Meadow, Lake Delaware, Golden Harvest, and Grayce Farms. Following the Grayce Farms Dispersal, he established his own Fern Spring Guernsey herd at Montrose, Pennsylvania. He was a member of The American Guernsey Cattle Club since 1958.

Early in Ira's career, Frank Brennan joined him as a test cow milker, and it was not unusual for them to have one or more class leading records in the making. Both men considered Mt. Ephraim's Countess Lizzie, with three records over 20,000 lbs. milk and 1,000 lbs. fat, two of which made her a class leader, the greatest of the many good cows they handled.

He is survived by two sons, Ernest Dodge, Montpelier, Vt., and Charles Dodge, Meshoppen, Pa.; a daughter, Marilyn Dodge, Brookfield, Conn.; six grandchildren and one great-grandson.

## Mid-South Fair Regional 4-H Dairy Judging Contest

THIRTEEN STATES participated in the Regional 4-H Dairy Judging Contest held at the Mid-South Fair, Memphis, Tennessee. This was a record number of states with five more than last year.

The high team over all breeds was North Carolina with Samuel Sloop, coach, and Dr. Fred Knott, Extension dairyman. Team members were Corey Lutz, Doug Harris, Linda Sink and Deborah Lanier. The team from Virginia placed second, followed by Ohio, South Carolina and Tennessee making up the five high teams.

High overall individual in the contest was Tina Patrick of South Carolina, followed by Doug Harris, North Carolina; Donny Johnston, Virginia; Linda Calfee, Tennessee; and Mimi Patrick, South Carolina.

High team in Guernseys was Michigan coached by Rod Pennock and Extension Dairyman Dr. Clint Meadows. Team members included Jim McKiernan, George Koerner, Tom Edwards, and Dennis Jarrard. North Carolina and Ohio tied for second, with fourth and fifth place being Kentucky and South Carolina, respectively.

Winning high Guernsey individual was Tina Patrick, South Carolina. Second place was earned by David King, Ohio, followed by Jim McKiernan, Michigan, and a tie for fourth between Gene Starr, Florida, and Doug Harris, North Carolina.

*Jerry Conley, NOBA, Inc., presenting the award for high overall individual to Tina Patrick, South Carolina, at the Mid-South Regional 4-H Dairy Judging Contest. Tina was also high individual in judging Guernseys and Brown Swiss.*

*Michigan's high team in judging Guernseys at the Mid-South Regional 4-H Dairy Judging Contest, left to right: Jim McKiernan, George Koerner, Coach Rod Penncock, Tom Edwards, and Dennis Jarrard.*

## Dairy Breed Group

1978 WILL MARK the fifth anniversary of a unique cooperative publishing venture by six magazines that many years ago considered themselves competitors. It was in the spring of 1973 that the editors of Ayrshire Digest, Brown Swiss Bulletin, Guernsey Breeders' Journal, Holstein-Friesian World, Jersey Journal and Milking Shorthorn/Illawarra Journal met in Columbus, Ohio and formed the Dairy Breed Group.

The purpose was to expand the service we were providing to more than 50,000 breeders of registered dairy cattle in the United States by reporting on management topics of concern to all dairymen regardless of their breed preference. Divided we were weak and fragmented in our efforts at selling the purebred philosophy. Together we cover our "universe"—America's best professional dairymen. Our readers make and own the genetic bank for America's entire dairy industry, the best in the world.

The section called "This Dairy Business" which appears once a month in the Guernsey Breeders' Journal also appears in each of the other five dairy breed journals. It is financed by the commercial advertising support our efforts generate. Our sales efforts are beginning to change an outdated attitude in the minds of many farm marketing people that "purebred" dairymen are mostly fanciers, hobby farmers rather than commercial dairymen. 1978 promises to be by far our best year to date.

We think This Dairy Business adds a new dimension to our breed magazines. We continue to concentrate on our own breed developments, but also offer our readers a wide range of subjects that concern every business dairyman. We hope you like it. We invite your suggestions for all-breed subjects you'd like to see covered.

### Started Testing

THE FOLLOWING Guernsey breeders have transferred their herds to:

**TOTAL PERFORMANCE EVALUATION**

Oscar R. Weaver, Yellow Creek Farm, 25202 CR 36 R3, Goshen, Indiana 46526

Lloyd Vernon Hoopes, Tripple T Guernsey Farm, Route 1, Afton, Wyoming 83110

California State University, Prof. Robert J. Selkirk, Jr., Dairy Husbandry, Fresno, California 93726

R. H. Gardiner, Oaklands Farm, Box 542, Gardiner, Maine 04345

### Mary E. Sowerby Appointed Communications Manager For Sire Power

NEW SIRE POWER Communications Manager, according to Ronald Flatness, director of Sales and Promotion, is Guernsey gal Mary E. Sowerby. Sowerby will be responsible for newsletters to cooperative members and technicians, promotional materials, Sire Power exhibits at shows and meetings, and tours of the Tunkhannock, Pennsylvania bull stud.

Sowerby, raised on a Guernsey farm near Princeton, N. J., is the daughter of Mr. and Mrs. Merton B. Sowerby. Her father is our nationally recognized Guernsey Classifier, and formerly was the manager of Woodacres Guernsey Farm.

Sowerby received her B.S. from Virginia Polytechnic Institute and State University in 1975, with majors in dairy science and biology. While an undergraduate, she was active in the VPI Dairy Science Club, American Dairy Science Association Student Affiliate Division, and VPI Student Government Association. She was also a member of the VPI Dairy Judging Team, and Newspaper staff. She is affiliated with VPI chapters of Alpha Zeta (agriculture), Pi Delta Epsilon (journalism), and Phi Sigma (biology).

In 1977 Sowerby received her M.S. degree at Virginia Tech in Dairy Science with emphasis in cattle behavior and management. She worked as a Graduate Research Assistant evaluating effects of shifting cows between intra-herd groups on their milk production.

American Guernsey Cattle Club members can anticipate a detailed report of Ms. Sowerby's trip to the U.S.S.R. when they attend the 101st Annual Convention in Columbia, South Carolina.

### New Move On Metric Conversion

SINCE CONGRESS and the President late in 1975 agreed the United States would voluntarily convert to the metric system of weights and measures, some suggestions have been made that milk processors and ice cream manufacturers take the food industry lead in the conversion process. No such initiatives have come from the industries themselves, it should be noted, which so far have not seen any advantage to conversion.

Proponents said if the milk container were changed from the quart to the litre, every U.S. household would be made aware of metric units and then other products could be converted easier. Probably so, but that accomplishment would not justify the added cost and potential marketing problems for dairy companies created by conversion. Of course, **if** conversion is inevitable, some dairy industry initiative might be advisable.

Milk Industry Foundation and International Association of Ice Cream Manufacturers, through their respective boards, in 1974 adopted the policy of recommending, as an option, that all containers have metric equivalents in addition to the mandatory customary system required by a number of local, state and federal laws. This dual declaration is the so-called "soft conversion."

The National Conference on Weights and Measures adopted last July that a section be added to the Model Method of Sale of Commodities document (a model code adopted by a number of states) which says that "Notwithstanding any of the provisions contained in this document, any affected commodities may be sold in round metric sizes." Purpose of this addition is to permit milk processors and other commodities regulated by this document (i.e., bread, butter, margarine, flour, etc.) to experiment with metric size containers. This could be a significant step in advancing metric conversion.

### New Members

THE FOLLOWING Guernsey breeders have been accepted as members of The American Guernsey Cattle Club:

CALIFORNIA: Paul Dias, Golden Meadows Dairy, 21330 W. 2nd Ave., Stevinson, recommended by Ray Orisio; Richard & Ray Orisio, Lone Palm Farm, 3608 Ave. 199, Tulare, recommended by Ray Orisio.

GEORGIA: Alva E. Yoder, Flint River Farm, R. 1, Box 117A, Montezuma, recommended by H.J. Haga.

THIS DAIRY BUSINESS ®

# More Forage?

## *Yes, you can produce more this year*

**Darrell A. Miller**
**Professor of Plant Breeding and Genetics**
**University of Illinois**

Yes, this means that you can increase your forage production either through proper establishment of a new forage seeding or by improving your old stand. I will focus on primarily alfalfa establishment since it is universally grown and generally considered the main component of a productive forage.

Establishing alfalfa without a companion crop is an alternate method to the small grain-companion crop system. The no-companion crop system has many merits:

**Greater assurance of a stand.** No competition from a companion crop. But weeds can compete unless controlled by a herbicide. Removing competition of a companion crop or weeds enables the forage to develop top potential.

**High-quality, high-yielding perennial forage.** Ready to harvest 60-70 days from an early spring seeding — by mid to late June for early April seedings or by mid July for early May seedings. From 1 to 1.75 tons/A dry matter per harvest. Up to 3 harvests seeding year can exceed 3.5 to 5 tons/A dry matter for the first season.

**Minimum soil erosion.** Quick cover comes from the rapidly establishing forages and the perennial sod cover of the established crop.

**A crop important in its own right** — not a "catch" crop, but a "cash" crop in the fullest sense of the word.

Establish a uniform and virgorous crop. A uniform distribution of plants provides the greatest opportunity for each plant to utilize the potential yields are necessary to utilize the resources of the environment.

Establishment methods and time vary according to species, geographical location, and topographic position. Perennial, small-seed forage legumes and grasses have similar seeding requirements.

**Steps to Success:**

1. Soil selection: Well drained soils—or poorly drained soils with 2% slope or more.
2. Soil test: We prefer to test the soil 6 months ahead of seeding. One of the best times of the year is in August to September since soil test values will be the lowest at this time of the year, giving you a critical low level of the soil nutrient supplying power. The test should give a current estimate of pH, $P_1$, K and organic matter levels. Lime the soil to a pH of 6.5 or more. If more than 5-6 tons is needed, apply half before the primary tillage, half before secondary tillage. With less than 5-6 tons, apply it before the secondary tillage.
3. Seed-bed: This step is very important. It should be free of weeds, trash, and crop residues, which might interfere with seeding and soil compaction. The primary tillage should be plowing if the preceding crop was corn. Sometimes if the preceding crop may be soybeans or one in which the residues were removed, one may disc. Following the primary tillage one should disc and/or harrow to help level the seedbed.
4. Fertilization: Broadcast before seeding or at seeding. Even alfalfa seeded alone, uses 20 lbs. of nitrogen/A on soils with less than 2.5% organic matter. If band seeding, apply with phosphorus through a grain drill. If broadcast seeding, apply broadcast with phosphorus and potassium. We would like to see a

(Please turn to page 4)

**Before you plan your worming program,**

# TAKE A LOOK AT COW'S

There's one time of year when worming does a dairy cow more good than any other. A time when roundworms rob her of energy when she needs it most. When you get the biggest return in better cow health and better herd health. A time when you get the most extra milk all through lactation.

*That one best time to worm is during the dry period just before freshening, when a cow has to be at the peak of health for calving and for peak milk production. Here are the facts:*

**FACT 1:** Low-level parasitism robs a dairy cow of energy all year round. But there is one time of year when she pays the biggest penalty for the extra stress of roundworms—at calving.

**FACT 2:** Worming before freshening, instead of during lactation, not only helps a cow get through the natural stress of calving, but also pays dividends for you. The milk

**Chances are 9 out of 10 that your herd has worms**

Over 90% of all cows, calves, and heifers are infected with worms. Studies from New York to Florida, from Wisconsin to California, prove it. *And even low-level parasitism lowers herd health and milk production.*



Check Reader Service Card for more information (101)

# AT WORMING FROM POINT OF VIEW.

production charts show you why.

You know that to get maximum total milk from a lactation, you have to get peak milk flow at the very beginning. If you don't, you lose valuable pounds of milk.

By worming during the dry period, anytime up to calving, milk flow can peak earlier and stay higher during the full production period.

But worming with just any wormer isn't enough.

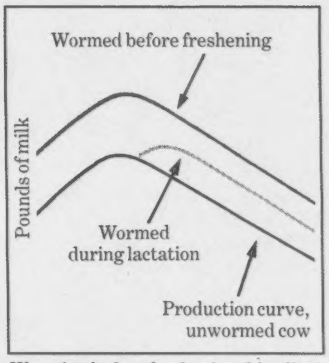


Worming before freshening (blue line) helps milk flow begin at higher level, peak earlier, stay higher than worming during lactation (gray line). And, trials at the University of Wisconsin showed cows wormed before freshening gave much more milk than unwormed cows (black line). Write for details.

**FACT 3: TBZ Cattle Wormer,** given during the dry period, is the best wormer at the one best time to worm. Here's why:

**TBZ is a one-dose wormer** that takes just seconds to give. Ideal for dry-period worming. Available in feed or convenient dosage forms.

**TBZ is highly effective** against all economically important roundworm species.

**You can worm with TBZ regardless** of organophosphate fly-control materials you may be using.

**TBZ is safer to use.**
TBZ is the only modern wormer cleared for use both in feed and individual dosage forms in dairy heifers and cows.

Available from feed manufacturers and your animal health supplier.

Do it her way, and profit!

Merck Animal Health Division, Merck & Co., Inc.
Rahway, NJ 07065

MERCK

# TBZ® at freshening... the one best time to worm.

TBZ (thiabendazole) is a registered trademark of Merck & Co., Inc.

Check Reader Service Card for more information (101)

$P_1$ test of at least 30-45 and a K test of around 300 plus. Apply all phosphorus by seeding machinery or broadcast part with potassium. If band seeding, reserve a minimum of 30 lb. $P_2O_5$/A for this purpose. If broadcast seeding, broadcast all P and K after plowing and before the discing. Broadcast potassium before or after plowing. Plow down rate over 300 lbs. $K_2O$/A. If band seeding, use a maxiumum of 30-40 lbs. $K_2O$/A.

**Suggested Fertilizer Rates**

| $P_1$ Test | lbs./A $P_2O_5$ | | K Test | Soils | |
|---|---|---|---|---|---|
| Level | Broadcast | Band | Level | Low In Potassium Power | Med. to High Potassium Power |
| 10-15 | 180 | 90 | 90 or less | 225 | 200 |
| 20 | 150 | 80 | 91 - 120 | 200 | 180 |
| 30 | 90 | 60 | 121 - 150 | 180 | 160 |
| 40 | 60 | 40 | 151 - 180 | 160 | 135 |
| 60 | None | 30 | 181 - 210 | 135 | 115 |
| | | | 211 - 240 | 115 | 90 |
| | | | 241 - 300 | 90 | 70 |

5. Maintain Fertility: Apply annually after first or second year. Base the rate on yields, removal, and soil supplying power. Remember each ton of alfalfa dry matter removes about 11 lbs. $P_2O_5$ and 50 lbs. $K_2O$. In areas of known boron hunger, apply 1 to 2 lbs./A of actual boron yearly.
6. Seeding: Firm the seedbed with a corrugated roller just before placing the seed on the soil surface. Firm the seed into contact with soil by corrugated roller on press sheels. Corrugated roller seeders do all of these operations at the same time.

   Band seeding with grain drill requires corrugated roller before seeding and either press wheel attachment on the drill or corrugated roller to follow seed placement.
7. Put seed ¼ to ½ inch deep: A firm seedbed before seeding, placement of seed on soil surface and firming seed into contact with the soil gets this depth for most seeds.
8. Seeding rates: We have found in Illinois 18 lbs. of alfalfa per acre is best if seeded alone in early spring. If alfalfa is seeded with a grass we suggest - alfalfa 12 lbs./A and orchardgrass 4-6 lbs./A: alfalfa 12 lbs./A and smooth bromegrass 8 lbs./A.
9. Seed High Yielding Variety: Select high quality, high yielding varieties of certified seed from a reputable recognized seed company. Most all states have a variety testing program, so check with your extension personnel to verify the performance of each variety in your area. Within alfalfa there are many varieties from which to choose.

   If one is choosing a grass to seed with alfalfa, we would suggest orchardgrass or smooth bromegrass.
10. Seeding Date: Seed as early in April as possible.
11. Weed Control: Preemergence for alfalfa seeded alone (without a companion crop or grass). There are several herbicides cleared for preemergence use. Again check with your extension personnel.

    If broadleaf weeds develop after the crop begins to grow, one can use a postemergence herbicide, such as 4, 2-4 DB. Always follow label directions.
12. Harvest Date: Your first harvest should be taken at first flower, which is usually 65 to 70 days after seeding.
13. Insect Control: Year of seeding, observe all recovery growth carefully for leafhoppers. More dry matter is lost due to leafhopper damage of alfalfa than what is often thought. Again check with your extension personnel to see which insecticides are suggested for use on forages in your area.
14. Harvesting Frequency: The seeding year harvest every 30-35 days until the last harvest in the fall. Years after seeding harvest ever 35 to 40 days.
15. Last Harvest of the Season: Take the last harvest of the year about 30 days before the average date for a killing frost in your area. This will allow enough time for the alfalfa plant to store enough soluble carbohydrates for winter survival.

    Grazing Option Suggestion: This may be used in place of hay harvesting. Graze on a rotational base for 7 to 10 days at a time with 30 to 35 days rest between grazing periods. Avoid grazing when soils are wet. Begin grazing cycle at sign of first flower of alfalfa or when grass is in the boot stage. After each grazing period, clip off the ungrazed portion so that all regrowth is of the same stage and quality of forage can be maintained much easier.

Following these simple steps or management practices, one can produce high quality forage.

---

## DAIRY CATTLE BEHAVIOR: FEED BUNK SPACE REQUIREMENTS

**Dr. Ted Friend**

Dairymen desiring to increase their efficiency or planning expansion must consider current recommendations for cow space. Many of the spatial recommendations published for dairy cattle have not been based on scientific research, but rather on successful experience in handling dairy cattle, or even drawn from beef cattle. Therefore, the human tendency is to remain on the safe side and make recommendations more than adequate or even excessive. Many of the recommendations out for dairy cattle give a blanket 18 to 30 inch/cow figure regardless of the feeding system used. Very recent research is causing this to be revised.

One very important consideration when determining feed bunk space requirements is whether or not your cattle will have continuous access to the same quality feed. If they are full fed, as little as 8 inches of linear space per head is adequate.

To derive this figure I ran studies with groups of high producing dairy cows fed a complete ration. When the amount of feed bunk space was reduced in increments of 4 inches (with continuous availability of feed except when the herd was out for milking) no reduction in time each cow spent eating (3.7 hr/24 hr) occured with as little as 8 inches/cow. With less space, time spent eating was markedly reduced and intake suffered This occured even though there were several hours each day when no cows were present at the bunk. Beef cattle seem to do well with only 4-6 inches per head but this cannot be directly applied to dairies. Lactating dairy

(Please turn to page 6)

# Subscription Order Blank

Use this order blank for new, renewal or gift subscriptions to your favorite dairy breed journal:

| | 1 Yr. | 3 Yrs. | Foreign |
|---|---|---|---|
| ☐ AYRSHIRE DIGEST (12 issues) | $5 00 | $12 00 | $ 6 00 |
| ☐ BROWN SWISS BULLETIN (12 issues) | $5 00 | $12 00 | $ 6 00 |
| ☐ GUERNSEY BREEDERS JOURNAL (12 issues) | $5 00 | $12 00 | $ 6 00 |
| ☐ HOLSTEIN-FRIESIAN WORLD (24 issues) | $8 00 | $24 00 | $10 00 |
| ☐ JERSEY JOURNAL (12 issues) | $5 00 | $12 00 | $ 8 00 |
| ☐ JOURNAL OF THE MILKING SHORTHORN & ILLAWARRA BREEDS (12 issues) | $4 00 | $10 00 | $ 6 00 |

Send to:

Name .....

Address .....
(City) (Box or RD) (State) (Zip)

☐ Payment enclosed.
☐ Please bill me.

Your Name .....

Address .....

PLACE
STAMP
HERE

*DAIRY BREED GROUP*

*Sandy Creek, New York 13145*

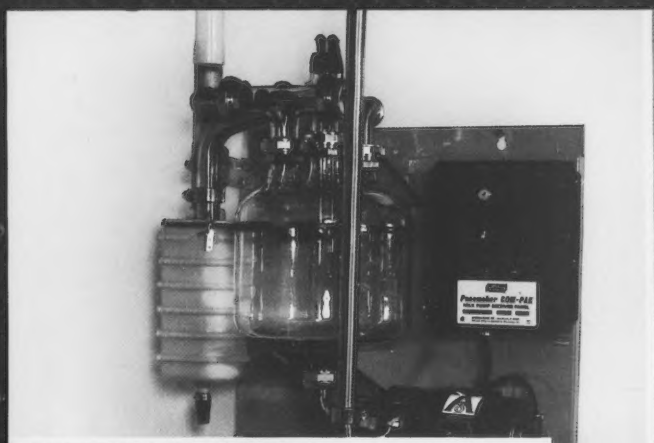

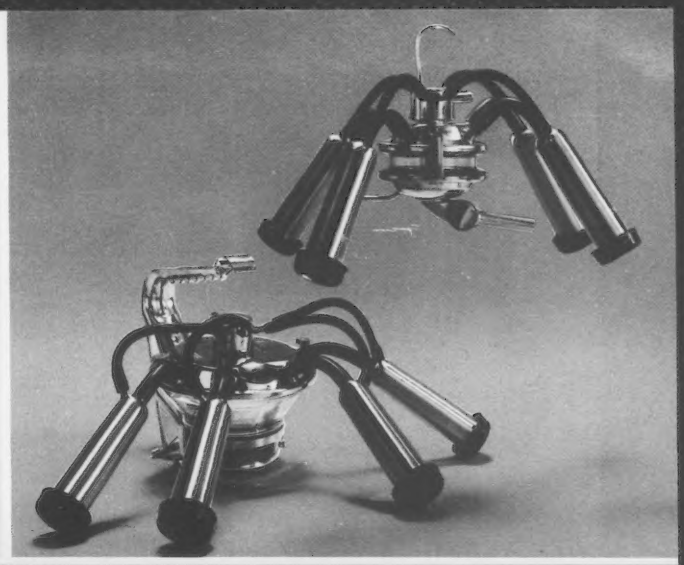

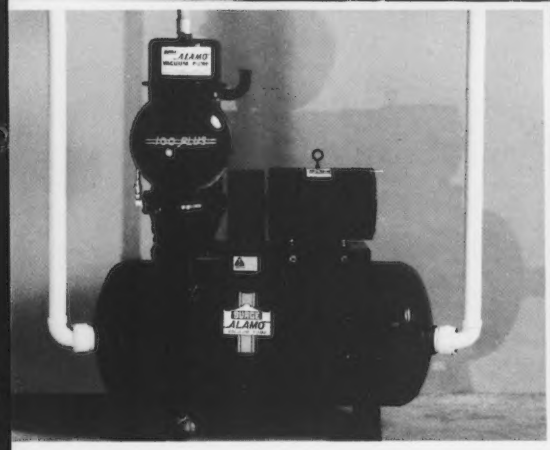

# Stanchion pipelines come in three classes: good, better, and Pacemaker.

The old adage about a chain only being as strong as its weakest link is equally true about pipelines.

That's why you should take time to carefully compare the Surge Pacemaker to any other pipeline you may be considering. Feature for feature, and component for component you just won't find a better stanchion pipeline value.

**It's a great pipeline, because it's made up of great components:**

- **Like the compact Pacemaker receiver panel** with its automatic in-place washing equipment. It's an effective way to modernize or expand your stanchion barn; eliminate a lot of lifting; and shorten your milking and clean up time.
- **Surge High Capacity Milkers.** Surge pipeline milkers not only offer more capacity than any other line, but a choice of styles as well. The Surge Surcingle breaker cup with its famous "tug and pull" milking action; and the new lightweight Surge Mini-Cup II. It's big enough to do the job right, but light enough to make it easy. Both also feature extra large bowls to break the column of milk, helping prevent backwashing and minimizing the spread of mastitis from one quarter to another.
- **The Dependable Alamo Vacuum Pump.** The heart of any good milking system is a vacuum pump; with the Alamo you get exceptional features like continuous flood lubrication; an improved oiling system that separates used oil from fresh; exclusive filtered air intake; large oil reserve, and more.
- **Rugged, welded stainless steel construction** makes Surge pipelines vacuum tight; easy to clean; and more economical to install and maintain.

Without good service, even the best pipeline would be a bad buy. But with Surge you get the best of both. Fine quality products backed by a highly trained dealer organization.

So whether you're moving up from buckets, or replacing your current pipeline, see your dealer about the Surge Pacemaker. It's the pipeline that can stand any comparison you want to give it. Babson Bros. Co., 2100 So. York Road, Oak Brook, Illinois 60521.

We can make your cows worth more.

SURGE

Check No. 102 on Reader Service Card

*"It did something for me, too. It can get pretty lonesome playing second fiddle to a bunch of cows."*

*"That pipeline's given me more relaxing time than I've had in 20 years."*

Use the Reader Service Card to obtain more information about new products or advertised items.

• Complete Artificial Imsemination Supplies
• Complete Selection of Genuine French Straw Equip.
• Disposable Plastic Products: Gloves, Boots, Aprons
100's of Hard-to-Find SPECIALIZED AGRI-SUPPLIES
Write for our FREE Catalog
EDWARDS Agri-Supply, Inc.
BOX 65-DB
BARABOO, WI. 53913

BIG SAVINGS ON MILK FILTERS
608, KENDALL, and RAPID-FLO Brands. Write for low, low prepaid prices. FILTERS, INC. Box 9101; Canton, Ohio 44711

Master Saver FEEDER
® U.S. Patent No. 2,768,607
FOR HAY OR ENSILAGE
CUTS FEED COSTS
Model #15 15 ft. Long $169.00
FREIGHT PREPAID
(Except Alaska, Hawaii and Foreign Countries)
FEEDS 24 HEAD
• PERMANENT
• ALL METAL CONSTRUCTION
• SHIPPED KNOCKED DOWN
• EASY TO MOVE AND RE-ASSEMBLE
CALF FEEDER
FEEDS 18 HEAD
Model #10 8'2" Long $99.00
All Prices Subject To Change Without Notice
Order Direct at Wholesale or Write for Free Illustrated Folder
NELSON-DYKES CO., Inc.
4071 Shilling Way
DALLAS, TEXAS 75237
Check No. 103

**BEHAVIOR** (from page 4)

cattle have much greater nutritional demands.

When a limited amount of a ration or supplement is fed, the situation gets complicated. We used to think that when there wasn't enough room for all cows to eat at once, only the dominant or boss cows would get the feed. Much to our surprise, our research and that of others has indicated that this is not usually the case. Provided there is enough space for the cattle to "compete", the high producing cows, regardless of whether they are dominant or submissive, will prevail. Social rank is not associated with production. The submissive animal apparently becomes more persistent when she knows she must compete to get the feed. Most farmers have observed that when a herd is full fed, the lowest ranking cows will be the last to eat. But if that herd is under fed, even the lowest ranking cow will be in there scraping for what is available. Though she is evicted from the bunk frequently, she immediately goes to another location and uses her time at the bunk more efficiently than dominant cows. Experimental results support this at stocking rates where only 2/3 of the herd can eat at once. The key is having enough space for the animals to compete. Theoretically a density exists at which the subordinates will lose their ability to compete as space is reduced and several boss cows become capable of dominating the entire bunk. We hope to be able to soon determine at what stocking rate this occurs.

## Information for Dairymen

**Lightweight Arctic Boot.** "Lightfoot," a 29 ounce insulated boot developed by Red Ball (Uniroyal) for the U.S. Army, is now on the market. It has been tested favorably for warmth at -30 degrees F. on the Alaska pipeline, in refrigerated food handling plants. It weighs less then half as much as ordinary insulated boots. It is hailed as a real breakthrough for all kinds of outdoor people who are working or enjoying recreation in frigid weather. We thought northern dairy farmers might be especially interested. For full information check the Reader Service Card. No. 104.

**New Calf-Weaning Aid.** Kolostrumelk, a special nutritional formula designed to make calf weaning easier and give calves better starts, has been announced by Cadco, Inc., Des Moines, Iowa. Designed to be as similar to 4th-day colostrum as possible, the product helps the calf make the transition from mother's milk to replacer more easily. Fortified with vitamins and minerals, it contains beneficial lactobacillus acidophilus to help inoculate a calf's lower intestinal tract with the favorable micro-organisms needed for proper digestion. Cadco recommends leaving the calf on mother's colostrum for 4 days, then switching it to Kolostrumelk **only** for day 5 and 6, then to a quality milk replacer on day 7. For use, the dry product is simply mixed with clean water. It contains no medication and is packed in 1-pound plastic bags. Each bag weans one calf. For complete information check the Reader Service Card. No. 105.

**Protect Your Semen Bank.** 4M Sales Company, Arvada, Colo., has patented a precision "Cry-O-Larm" scale which gives off a 70-decibel alarm alert when $LN_2$ in your semen storage tank has

# GUERNSEYS TODAY

and

# TOMORROW

# 1978 ANNUAL MEETING DIRECTORY

## Featuring Southeastern States

| | | |
|---|---|---|
| Alabama | Maryland & DC | Virginia |
| Florida | Mississippi | East Tennessee |
| Georgia | North Carolina | Eastern West Virginia |
| Louisiana | ★South Carolina — Host State | |

Cloverland Farms
Baltimore's Leading Dairy

# The Kind We Buy and Develop!

# Presenting our NEW Excellents

★1977 Gold Star Dam★

Golden Haven TDS Jana (Ex in '78)
3rd Aged Cow, PA All-American, 1977
2nd 3-Year-Old, World Dairy Expo, 1974
9/77 USDA: 3 rec. avg. 15351M – 590F
COW INDEX: +1009M, +28F, +88$
6-Yr.DHI–20,930M, 783F, 315da, 2x,on test
Due June 1 to Henslee Farms V FAME
Jana is sired by TOP DIVIDEND.

E X C E L L E N T S

A New Excellent

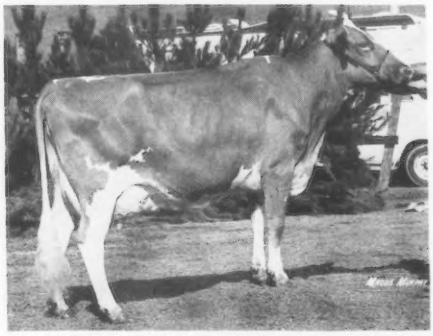

Clearbranch Prince Petula (Ex 91 in '78)
1st 4-Year-Old & Res. Gr., PA All-American,1977
2nd 4-Year-Old, Maryland State Fair, 1977
4th 4-Year-Old, NGS, Madison, 1977
1st 3-Year-Old, PA All-American, 1976
3-02DHI – 13060M, 584F, 305da, 2x
4-04DHIR – 12560M, 563F, 255da, 2x
5-Yr.DHIR – 2590M, 93F, 39da, 2x,in progress

★Gold Star Dam★

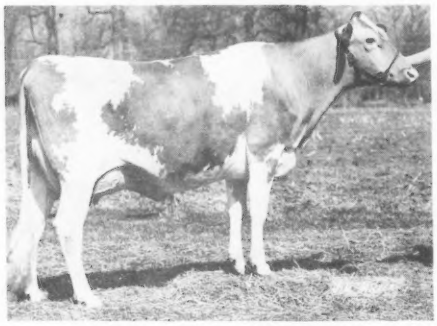

Wee Manor T D Deedie (VG–85)
9/77 USDA: 4 rec. avg. 16282M–712F
COW INDEX: +1017M, +38F, +99$
1-06DHI – 15621M, 723F, 303da, 2x
2-06DHI – 20694M, 903F, 305da, 2x
4-08DHIR – 14980M, 631F, 292da, 2x
Bred to Applebrook Fames CORPORAL

Deedie – dam of 2 daus.
Wee Manor L J Darlin (VG)
Wee Manor T H Dodie by TOP HORNET
(to be reg.)

One son in service at Cloverland–
Wee Manor T H DAN by TOP HORNET

Hoosierland T C Chief T My Gal
9/77 USDA: 3 rec. avg. 16222M – 743F
COW INDEX: +968M, +42F, +101$
5-Yr.DHI – 20050M, 983F, 323da, 2x,on test
4-Yr.DHI – 17120M, 752F, 336da, 2x
3-Yr.DHI – 11330M, 469F, 274da, 2x
2-Yr.DHI–14290M, 558F, 303da, 2x
Due in May to Western Glow DARIMOST.
Son by Villa Crest P LEADER – in heavy use.

## Cloverland Farms Dairy, Inc.

Norman Craig, Manager
James A. Parson, Assistant Mgr.

Ralph Kemp, President
Robert Baker, Exec. V-Pres.

12616 Dulaney Valley Road, Phoenix, Maryland 21131 – Phone (301) 252-4552

# The Kind We are Building On
# "The Paulette Family"

**Manor Lodge Leaders Pauletta**
VG–88 in '78
2nd 4-Year-Old, North American, 1977
5-Yr.DHIR–6510M, 291F, 117da, 2x, in progress
Due Aug. 24, 1978 to Spring Ridge G FALCON

**All-American Produce 1973 — 1972**

"The Grandest Lady of them all"

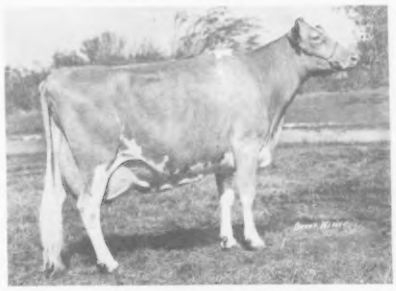

**Paulas Viscount Paulette**
Ex – 94
National Grand Champ 1973 & 1971
Res. Nat'l Champ 1969, 1970, 1972
All-American 5 times
8 records include 14062M – 694F

Pauletta's daughter

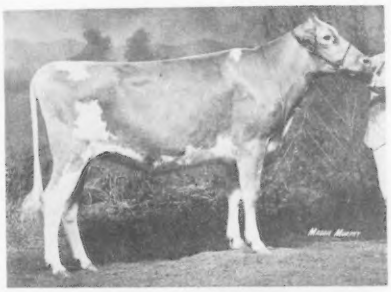

**Manor Lodge T C Nola**
2nd Sr. Yrlg., Maryland State Fair, 1977
2nd Heifer Calf, North American, 1976
Sire: Wee Manor TOP COMMAND
9/77 USDA: P.D. +551M, +17F, +50$
At Curtiss Breeding Service

All-American Produce 1976

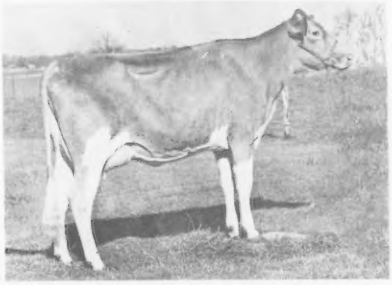

**Manor Lodge Dividends Paulie (VG)**
2-Yr.DHI – 10550M, 341F, 305da, 2x
3-Yr.DHI – 10692M, 497F, 305da, 2x
4-Yr.DHI – 12560M, 559F, 305da, 2x
5-Yr.DHI – 12700M, 567F, 305da, 2x
6-Yr.DHI – 12480M, 535F, 305da, 2x
7-Yr.DHIR – 8820M, 432F, 185da, 2x, in progress

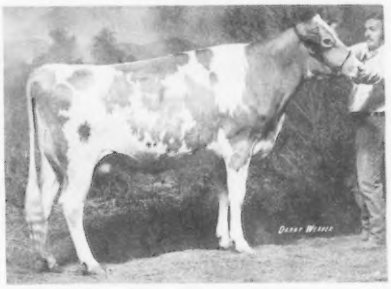

← **Manor Lodge Champs Amanda**
VG – 86 in '78
Purchased at 2nd Villa Crest Sale – $2800
4-Yr.DHIR – 7830M, 336F, 155da, 2x, in progress
Sired by Manor Lodge Champions CHAMP, a Housleys J CHAMPION son of Paulette.

*We invite our Guernsey friends to come and see this outstanding cow family.*

## Cloverland Farms Dairy, Inc.

Norman Craig, Manager
James A. Parson, Assistant Mgr.

Ralph Kemp, President
Robert Baker, Exec. V-Pres.

12616 Dulaney Valley Road, Phoenix, Maryland 21131 – Phone (301) 252-4552

# Cloverland Farms

**Baltimore's Leading Dairy**

# The Kind We Breed!

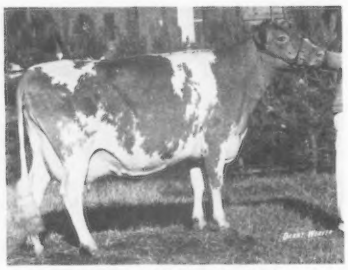

**Cloverland J B Folly (Ex)**
2nd Aged Cow, Maryland State Fair, 1976
2-04DHI – 10850M, 478F, 296da, 2x
3-04DHI – 10190M, 477F, 305da, 2x
4-05DHI – 11080M, 509F, 305da, 2x
2 daus. in herd
**Cloverland E Hygeia (VG)**
6-Yr.DHIR – 16580M, 717F, 305da, 2x
**Cloverland J C Kora Lee (VG–89 at 2yrs.)**
2-Yr.DHI – 12010M, 530F, 305da, 2x

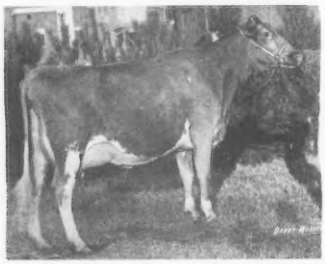

**Cloverland J B Josie (VG–88)**
1st Dry Cow, Maryland State & ARE, 1976
3rd 4-Year-Old, PA All-American, 1976
(dry in milking class)
Just Fresh – milked 74.1 lbs. in Jan.

**Cloverland Flashs Leola**
All-American & All Canadian 2-Yr.-Old, 1976
2-04DHIR–15270M, 855F, 364da, 2x

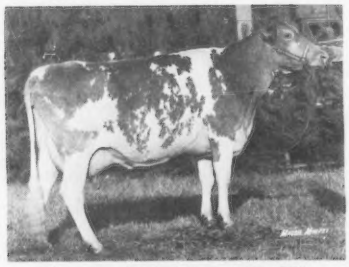

**Cloverland J B Galeta (VG–87)**
1st Aged Cow, Maryland State Fair, 1976
3rd Aged Cow, Atlantic Rural Expo, 1976
Best Maryland bred & owned animal, 1976
Member 1st Sr. Get, MD State & PA All-American, 1976
6-Yr.DHIR – 13720M, 581F, 247da, 2x

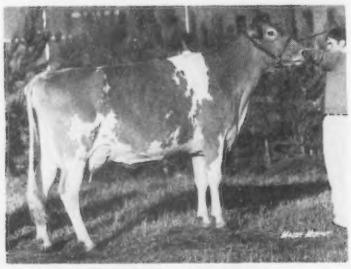

**Cloverland J B Illicitt**
1st 4-Year-Old & Best Udder, ARE, 1976
2nd 4-Year-Old & Best Udder, MD State, 1976
2nd Aged Cow, MD State, 1977
1st Aged Cow, PA All-American, 1978
2-06DHI – 11220M, 505F, 305da, 2x
3-06DHI – 11470M, 515F, 305da, 2x
Sold to South Penn Farm for $1600 in MD & PA State Sale.

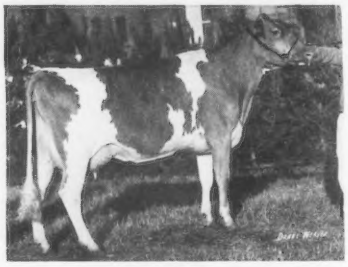

**Cloverland Flashs Klara**
Sold to Ray Jacquith for $1450 in 52nd Renewal
2-Yr.DHI – 9430M, 457F, 286da, 2x
3-Yr.DHI – 12850M, 558F, 275da, 2x

## Cloverland Farms Dairy, Inc.

Norman Craig, Manager
James A. Parson, Assistant Mgr.

Ralph Kemp, President
Robert Baker, Exec. V-Pres.

12616 Dulaney Valley Road, Phoenix, Maryland 21131 – Phone (301) 252-4552

# Another Successful Show Season!

## 1977 Premier Exhibitor — Maryland State Fair & PA All-American

Excellent two times

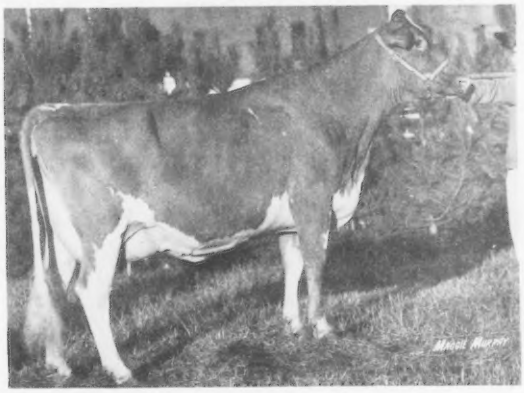

Topmost Prince Rose (Ex–91)
3rd Aged Cow, PA All-American, 1976
7-Yr.DHI – 13170M, 688F, 365da, 2x
Due in April to Wee Manor T D LUCKEY, a TOP DIVIDEND son out of Leafy Lane Dreams Lucky (VG–87)

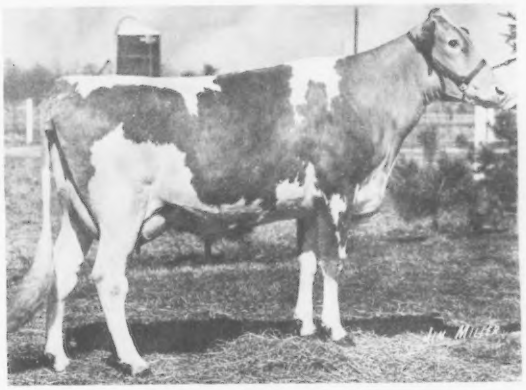

Leafy Lane L D Crissie (VG–88)
9/77 USDA: 3 rec. avg. 15057M – 742F
COW INDEX: +517M, +36F, +68$
4-09DHIR–20660M, 1046F, 365da, 2x
Sire: Lyrene Prince DUKE
Crissie – due June 9 to Wee Manor TOP DIVIDEND

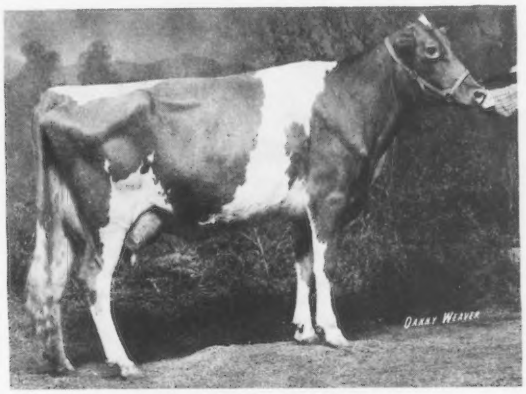

Valley Set Hildie Ellie (VG–83)
5th 4-Year-Old, North American, 1977
Purchased from Valley Set Farm in 2nd Indiana Classic, $1700.
4-Yr.DHIR–8300M, 271F, 139da, 2x, in progress
Due in Sept. to Wee Manor TOP DIVIDEND

Bushy Park Win Lola (VG)
2nd 2-Year-Old, Maryland State Fair, 1977
1st Jr. 2-Year-Old, PA All-American, 1977
4th 2-Year-Old, North American, 1977
2-Yr.DHIR – 9740M, 364F, 197da, 2x, in progress
Due in Aug. to Spring Ridge G FALCON

## Our 6th Classification on January 19,1978
## 172 head = 4 Ex 92 VG 75 D 1 A
## 6 Excellents now in the herd

Cloverland Farms Dairy, Inc.

Norman Craig, Manager
James A. Parson, Assistant Mgr.

Ralph Kemp, President
Robert Baker, Exec. V-Pres.

12616 Dulaney Valley Road, Phoenix, Maryland 21131 – Phone (301) 252-4552

# SOUTHEASTERN GUERNSEY DIRECTORY

## —ADVERTISERS' INDEX—


ALABAMA

Edgewood Farm .....26

FLORIDA

Lay Laine Guernsey Farm .....18, 19

GEORGIA

Alno Farm .....20
Maplerett Farm .....20

LOUISIANA

Clover Leaf Guernsey Farm .....22
Golden Cap Guernseys .....23
Kleinpeter Farms Dairy, Inc. .....21
NAL Affiliated Breeders .....16

MARYLAND

Cloverland Farms Dairy, Inc. ..... II Cover, 1, 2, 3
Crown Stone Farm .....24
Greenhurst Farm .....23
Sire Power, Inc. .....25
Three Brook Farm .....17

NORTH CAROLINA

Croasdaile Farm .....27
Goldprint Farm .....26
Majavin Farm .....29
Spring Crest Farm .....28

SOUTH CAROLINA

Big Creek Hill Farm, Inc. .....32
Butler Hill Guernseys .....33
Cross Arrows Farm .....34
Dardenella Farm .....III & IV Covers
Edisto Farms .....30, 31
Hazelwood Farm .....43
Jon-Bon Guernseys .....35
Lyndale Farms .....41
Marfred Farm .....36
Martin Guernseys .....37
Melldoro Farm .....39
Mitchell Bros. Farm, Inc. .....35
Myrtledale Farm .....42
Sedohr Dairy Farm .....40
South Carolina G.C.C. .....11
Six Oaks Farm .....38
Thornwell Home & Farm .....38

TENNESSEE

Bittersweet Knolls .....17
Nolichuckey Farm .....17

VIRGINIA

Ampwood Guernseys .....46
Bergeys Dairy Farm .....44
Blackwater Valley Farm .....46
Bushy Park Farm .....45
Deerpath Farms .....48
Forest Lake Farm .....15
Green Valley Farm .....44
Rockland Dairy Farms, Inc. .....46
Shenmont Farms .....47
Sunny Top Farm .....43


# *A.G.C.C. Field Representatives*

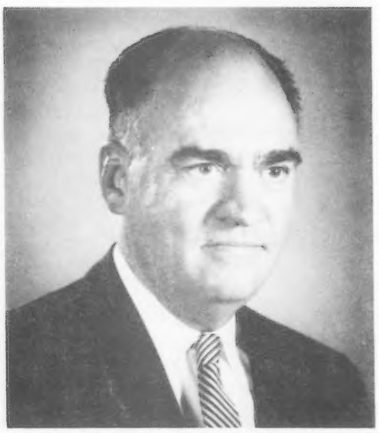

*R. A. McLaughlin, 2814 Birchwood Drive, Winston-Salem, N.C. 27103. Field Representative, Ala., Fla., Ga., N.C., S.C., D.C., Md., Miss. E. Tenn. and Va. Telephone 919–765-5084.*

*Ballard K. Bennett, Route 4, Box 180, Rancho Drive, Ooltewah, Tenn. 37363. Field Representative, Louisiana. Telephone 615–238-9754.*

# A.G.C.C. DIRECTORS

*Seth K. Schnebly*
*Route 1, Clear Spring*
*Maryland 21722*
*Tel. 301–842-2525*

**District 3**

*Lee Housley*
*Route 1, Riceville*
*Tennessee 37370*
*Tel. 615–462-2020*
**At-Large**

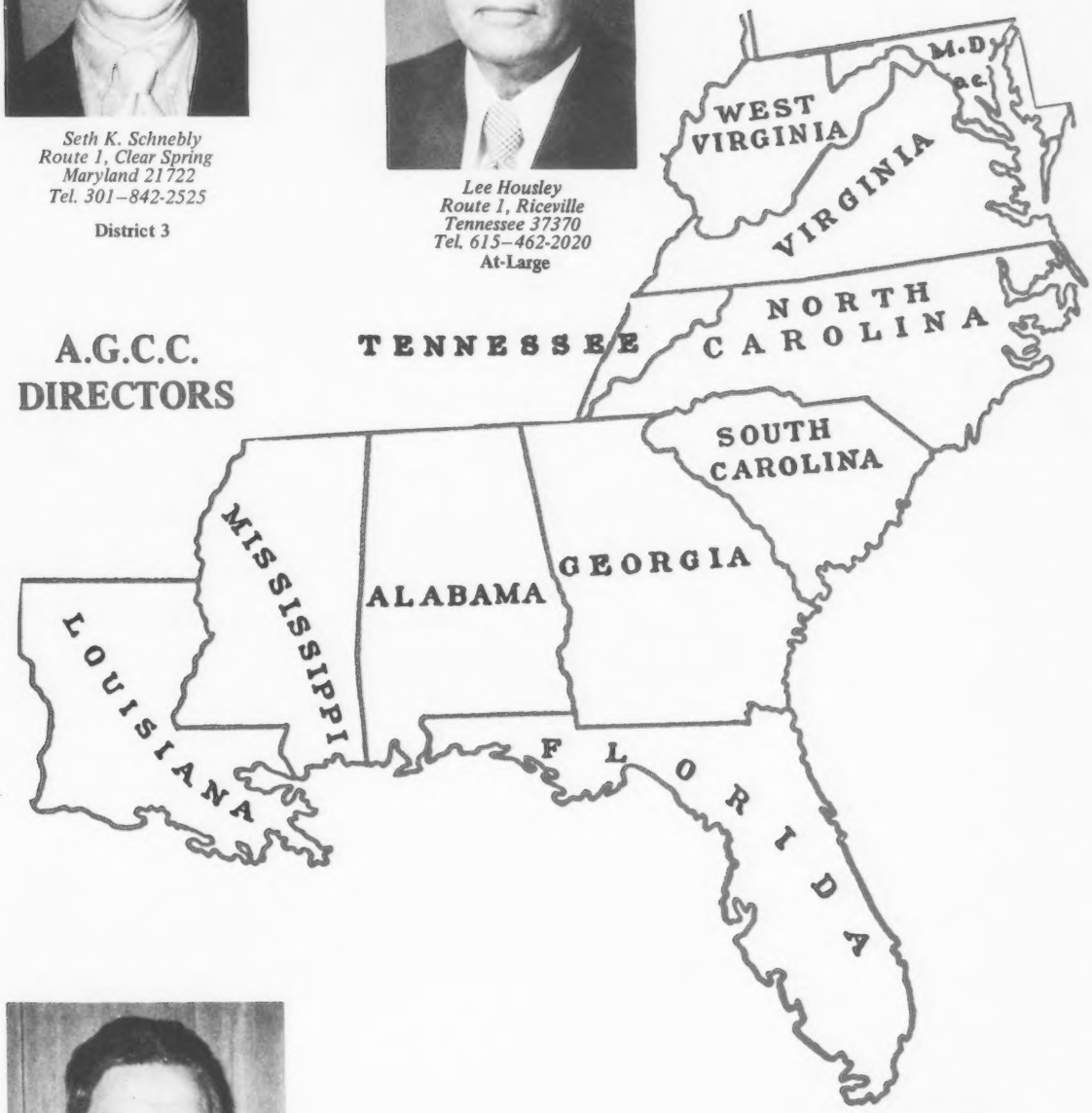

*Herman J. Haga*
*Route 1, Fort Valley*
*Georgia 31030*
*Tel. 912–825-5161*
**District 4**

*Carroll L. "Bud" Ward, Jr.*
*P.O. Box 146, Astatula*
*Florida 32705*
*Tel. 904–343-3328*
**At-Large**

# FLORIDA

## OFFICERS

*President*
Frederic L. Ward, Astatula

*Vice-President*
Ida Schmid Thomas, Bradenton

*Secretary-Treasurer*
C. L. "Bud" Ward, Jr., Astatula

## DIRECTORS

James Hendrie, Venus
Dr. Charles Wilcox, Gainesville

Bill Sargeant, Lakeland
Walter Schmid, Jr., Tallevast

Andrew Johnson, Jacksonville
Mrs. Kathryn Casey, Clearwater

## ☆☆☆ MEMBERS ☆☆☆

**Boutwell, George**
Boutwell-Matheson, Inc.
502 No. Lakeside Dr., Lake Worth 33460

**Boutwell, Sr., W. A.**
Boutwell-Matheson, Inc.
502 No. Lakeside Dr., Lake Worth 33460

**Casey, George**
R. 1, Box 398, Clearwater 33513
813—531-2843

**Casey, Mrs. Kathryn**
14195 58th St. No., Clearwater 33520
813—531-2795

**Christian, Jr., J. Tom**
4715 30th St. E., Bradenton 33508

**Cone, John H.**
P.O.Box 1600, Plant City 33566

**Dodd, Jack P.**
R.3, Box 575-H, Tallahassee 32301
904—385-5726

**Donegan, Mrs. C. E.**
991 Donegan Rd., Box 206, Largo 33540

**Hendrie, James**
H & H Dairy
P.O. Box 358, Venus 33960
813—466-8061

**Honour, Joe L.**
R.11, Box 1466, Brooksville 33512
813—996-2117

**Johnson, Andrew, Manager**
Dinsmore Dairy Co.
6501 Dunn Ave., Jacksonville 32218
Home: 611 Appian Way, Jacksonville 32208. 904—765-2179

**Johnson, Caroline**
P.O. Box 306, Jacksonville 32219

**Johnson, Charles**
6501 Dunn Ave., Dinsmore, Jacksonville 32218. 904—765-1200

**Johnson, Mrs. Nell H.**
P.O. Box 306, Jacksonville 32219
904—765-1200

**Johnson, V. C.**
6501 Dunn Ave., Dinsmore, Jacksonville 32218. 904—765-1200

**Lee, T. G.**
P.O. Box 1191, Orlando 32809
305—855-3420

**Legg, Jimmie**
P.O. Box 384, Palm City 33490
305—287-1355

**Parajon, Dr. Roberto**
1350 NW 12th Ave., Room 538, Miami 33136

**Price, R. L.**
1107 Webb St., Graceville 32440
904—263-3450

**Robinson, D. D.**
T. G Lee Farms, Inc.
5705 Bearhead Rd., Orlando 32809
305—855-3420

**Sargeant, Bill**
Box 17, Lakeland 33801. 813—858-5325

**Sargeant, John**
Box 17, Lakeland 33801. 813—858-5325

**Schmid, Louise**
P.O.Box 182, Tallevast 33588
813—355-6347

**Schmid, Jr., Walter**
P.O.Box 182, Tallevast 33588
813—355-6347

**Sellers, Leon H.**
R.13, Box 917, Brooksville 33512

**Sheppard, Andy**
P.O.Box 607, Weinsdale 32695
904—821-2525

**Thomas, Ida Schmid**
Box 1212, Bradenton 33506
813—355-6347

**Waldrep, W. P.**
7505 Taft St., Hollywood 33024
305—987-7717

**Ward, Jr., Carroll L.**
Box 146, Astatula 32705
904—343-2868

**Ward, Sr., Carroll L.**
P.O.Box 173, Christmas 32709
305—568-2810

**Ward, Elaine**
Box 146, Astatula 32705
904—343-2868

**Ward, Frederic L.**
Box 146, Astatula 32705
904—343-6548

**Wiederkehr, Jr., Hans**
R.3, Box 104-W, Sarasota 33580
813—755-3119

**Wilcox, Dr. Charles**
R.3, Box 73, Gainesville 32601
904—462-1016

**Young, A. J.**
497 N.W. SkylarkLane, Port Charlotte 33950

## ASSOCIATE MEMBERS

Glasscock, Paul E.,
5339 S.R. 579, Seffner 33584

Harris, Jr., Dr. Barney,
University of Florida, Gainesville 32603

Reaves, Prof. C. W., 1930 N.W. 8th Ave.,
Gainesville 32603

Van Horn, Dr. Jack,
University of Florida, Gainesville 32603
904—392-1951

Webb, Dr. Dan W.,
University of Florida, Gainesville 32603
904—392-1958

Worl, Fred,
123 Morrow Cr., Brandon 33511

Yant, Danny
Hibernia Rt., Box 425, Green Cove Springs 32043

---

# GEORGIA

## OFFICERS

*President*
H. J. Haga, Jr.
Fort Valley 31030

*Vice-President*
Rufus L. Yoder
Montezuma 31063

*Secretary-Treasurer*
Allen M. Yoder
Montezuma 31063

## DIRECTORS

Paul Bennet, Quitman
Dr. Carl M. Clifton, Athens
E. Jarrett Everett, Montezuma

H. J. Haga, Jr., Fort Valley
George N. Martin, Jr., Jackson
Allen M. Yoder, Montezuma

Menno L. Yoder, Montezuma
Olen M. Yoder, Montezuma
Rufus L. Yoder, Montezuma

## ☆☆☆ MEMBERS ☆☆☆

**Bennet, Paul**
Ben-Bow Farm
R.2, Box 2621, Quitman 31643

**Boon, A.J.**
Boone's Dairy Farm
R.3, Box 193, Valdosta 31601

**Burford, R. H.**
Jackson 30233

**Cheek, Earl**
P.O.Box 114, Perry 31069

**Clifton, Dr. Carl M.**
Animal & Dairy Science Dept.
Livestock & Poultry Building
University of Georgia, Athens 30602

**Cline, D. L.**
R.2, Cartersville 30120

**Denney, W. W.**
Nejasco Farm
R.1, Box 311, Canton 30114

**Everett, E. Jarrett**
R.1, Box 116A, Montezuma 31063

**Farrar, George T.**
R.1, Box 276, Griffin 30223

Haga, Jr., H. J.
Clearbranch Farm
R.1, Box 176, Fort Valley 31030
Haga, Sr., H. J.
Clearbranch Farm
R.1, Box 176, Fort Valley 31030
Hale, Goerge L.
Vary Best Farm
R.3, Box 405, Washington 30673
Hamrick, Glen F.
R.1, Box 191E, Tunnell Hill 30755

Kauffman, Eli
Montezuma 31063
Maddux, Nelson
175 Sweet Gum Drive, Athens 30601
Martin, Jr., George N.
Willow Valley Farm
Box 135, Jackson 30233
Mathis, Jack
R. L. Mathis Certified Dairy
R.1, Decatur 30032
McCorkle, James H.
R.3, Box 135, Thomson 30824

Pace, Jr., James E.
Rexdale Farm
R.2, Forsyth 31029
Pace, Sr., James E.
R.1, Box 126, Forsyth 31029
Parker, D. I.
Parker's Guernsey Farm
113 Hudson Drive, Dublin 31021
Parker, Louis
Parker's Guernsey Farm
113 Hudson Drive, Dublin 31021

Wall, Albert M.
R.5, Box 455A, Savannah 31401
Weir, Richard D.
R.1, Box 84, Elko 31025
Wood, H. E.
R.1, Winterville 30683
Yoder, Allen M.
Myrtle Creek Farm
R.1, Box 75, Montezuma 31063
Yoder, Eli M.
Alno Farm
R.1, Box 90, Montezuma 31063

Yoder, Elmer M.
Alno Farm
R.1, Box 93, Montezuma 31063
Yoder, Harley C.
Myrtle Creek Farm
R.1, Box 79, Montezuma 31063
Yoder, Ivan Ray
R.1, Box 116, Montezuma 31063
Yoder, Melvin L.
Myrtle Creek Farm
R.1, Box 75, Montezuma 31063
Yoder, Menno L.
Alno Farm
R.1, Box 90, Montezuma 31063
Yoder, Olen M.
Myrtle Creek Farm
R.1, Box 75, Montezuma 31063
Yoder, Rufus L.
Maco Farm
R.1, Box 92, Montezuma 31063
Yoder, Jr., Rufus L.
Maco Farm
R.1, Box 92, Montezuma 31063

# LOUISIANA

## OFFICERS

*President*
John S. Green, Jr., Bastrop

*Vice-President*
D. A. Brumfield, Kentwood

*Secretary-Treasurer*
E. C. McCann, Alexandria

## DIRECTORS

John S. Green, Jr., Bastrop
T. G. Kleinpeter, Jr., Baton Rouge
M. L. Johnson, Monroe

H. D. Lockwood, Greensburg
T. G. Kleinpeter, Sr., Baton Rouge
Gordon Martens, Natalbany

*Assistant Secretary*
Lois Price, P.O. Box 1088
Alexandria 71301

## ☆☆☆ MEMBERS ☆☆☆

Anderson, H. W., Knapp Hall, University Station, Baton Rouge 70803
Bickham & Son, Ewell D., R. 2, Box 66, Jackson 70748
Brian, Vernon S., R.R. 1, Slaughter 70777
Brumfield, D.A., R. 1, Box 380, Kentwood 70444

Capdeboscq, B. J., Box 323, Amite 70422
Frye, J. B., Head of Dairy Dept., Louisiana State University, Baton Rouge 70803

Gilliland, Robin, R. 2, Box 53, Alexandria 71301
Green, Jr., John S., R. 1, Box 82, Bastrop 71220
Greer, Mrs. Lavelle, Box 45, Stonewall 71078
Johnson, Mr. & Mrs. M. L., Box 5037, Monroe 71203

Kent, Richard, Box 62, Kentwood 70444
Kilpatrick, Bobby L., Knapp Hall, University Station, Baton Rouge 70803
Kleinpeter, Leon, R. 6, Box 50, Baton Rouge 70815
Kleinpeter, Jr., T. G., R. 6, Box 50, Baton Rouge 70815
Kleinpeter, Sr., T. G., R. 6, Box 50, Baton Rouge 70815
Lane, L. J., 4716 Hargis, Alexandria 71301
Lockwood, David, R. 2, Box 154A, Greensburg 70441
Lockwood, H. D., R. 2, Box 154A, Greensburg 70441
Martens, Gordon, Box 285, Natalbany 70451
Martin, Melvin, Box 1088, Alexandria 71301
McCann, E. C., R. 2, Box 53, Alexandria 71301

Millican, Alton T., R. 4, Box 42, Zachary 70791
Millican, Samuel A., R. 4, Box 36, Zachary 70791
Mills, Gilbert, R. 1, Box 260, Zachary 70791
Morris, Sam, R. 6, Box 50, Baton Rouge 70815
Patrick, T. E., Box BD, L.S.U., University Station, Baton Rouge 70803
Simpson, Bet T., P.O. Drawer 1032, Alexandria 71301
Smith, J. Elvin, R. 1, Kentwood 70444
Stilley, Jr., Hubert S., R. 1, Box 148, Independence 70443
Vallot, W. R., R. 2, Box 17, Ville Platte 70586
Walker, M. W., Box 1088, Alexandria 71301
Waters, W. H., Knapp Hall, University Station, Baton Rouge 70803

# MARYLAND

## OFFICERS

*President*
Melvin Wessel, Chestertown
301–778-2750

*Vice-President*
John H. Hull, Jr., Westminster
848-5735

*Secretary-Treasurer*
William J. Wilcom, Jr., Frederick
662-1935

## DIRECTORS

Norman Craig, Phoenix
Cletus Frey, Hagerstown
G. Edgar Hawker, Jr., Frederick

Maynard Hawker, Middletown
John H. Hull, Sr., Westminster
G. Luther Huston, Hebron

William B. Messix, Jr., Queen Anne
William Powel, III, Union Bridge
Seth K. Schnebly, Clear Spring

Balderston, III, Lloyd
Colora 21917

Barton, Robert
Spring Brook Farm
R.1, Box 6, Queen Anne 21657
364-5401
*Linda Barton
*Jimmy Barton

Brown, Frank D.
Mt. Ararat Farms, Port Deposit 21901
375-2311—Office, 375-2386—Home.
Jim Willington, Mgr.

Carson, Jr., Jacob B.
R. 1, Rising Sun 21911. 658-5086
*Dorothy Carson
*Steve Carson

Cloverland Farms Dairy, Inc.
Cloverland Farm, R.2, Box 219, Phoenix 21131
Norman Craig, Manager

Cook, R. E.
Edick Farm, R.1, Box 177, Kennedyville 21654. 928-3290

Craig, Norman
Cloverland Farm, R. 2, Box 219, Phoenix 21131

Devilbiss, Howard
Lin-Zee Farm, 2827 Ridge Road, Westminster 21157. 635-2876

Downey Farms, Inc.
Frank C. Downey, R.1, Box 107A, Williamsport 21795. 223-7148

Edwards, Richard A.
R. 1, Box 181, Ridgely 21660

Frey, Cletus
Rocky Maple Farm, R. 5, Hagerstown 21740

Frey & Sons, Harry
Rocky Maple Farm, R. 5, Hagerstown 21740. 824-2852
*Charles Frey
*Joseph W. Frey

Hawker, David E.
R.4, Frederick 21701. 662-3048

Hawker, Douglas M.
R.2, Middletown 21769. 371-6325
*Katherine Hawker
*Debra Hawker
*Pam Hawker

Hawker, Jr., G. Edgar
R.4, Frederick 21701. 662-3048

Hawker, Maynard
R.2, Middletown 21769. 371-6096

Hawker, Robert
R.2, Middletown 21769. 371-6096

*Hormen, Lisa Ann
R. 10, Frederick 21701

Hull, Jr., John H. & Illona G.
Hullside Farm, 1078 Sullivan Rd., Westminster 21157. 848-5735

Hull, Sr., John H.
736 Meadow Branch Road
Westminster 21157. 848-4736

Huston, Carroll M.
R. 2, Box 240, Salisbury 21801

Huston, G. Luther
Rosewood Farm, Hebron 21830
749-3093

Kline, Earl E.
R.5, Box 202, Hagerstown 21740
824-3158

McCauley & Sons, R. A.
Green Bottom Farm, R.6, Box 13, Hagerstown 21730

Merryman, John B.
The Orebanks, Cold Bottom Rd., Sparks, 21152. 771-4624

Messix, Jr., William B.
Box 149, Queen Anne 21657. 364-5855

Powel III, William R.
Crookabout Farm, R.1, Union Bridge 21791. 875-4043

Schnebly, Seth K.
Crown Stone Farm, R.1, Clear Spring 21722. 842-2525
*John Schnebly

Shortall, Jr., Carroll
Chestnut Ridge Farm, R.1, Box 200, Cordova 21625

Shorts, Samuel
R.3, Centreville 21617. 824-4052
*Steven Shorts

Simmons, Lloyd
Lazee Akurz Farm, R.1, Box 491, Greensboro 21639. 482-6525

Sire Power
Frederick 21701

Slater, Billy & Mary
Olive School Road, Knoxville 21758
473-5535

*Smith, Pennie Moffett
4115 Old York Road, Monkton 21111

Spies, James R.
Box 102, Henderson 21640

Spurrier, Paul E. & Ruth
Anovadale Acres, R.2, Box 106, Union Bridge 21791. 898-9353
*Steven Spurrier
*Wayne Spurrier
*Margaret Spurrier

Summers, John A.
Springdale Farm, R.5, Frederick 21701
473-8615

Tribble, Pat
R. 1, Box 33, Summit Point, W. Va. 25446

Unicorn Associates
Crookabout Farm, William Powel III & Eugene Bendig, R.1, Union Bridge 21791
875-4043

Wachter, Bruce
Silent Meadow Farm, Cooksville 21723
*Brucie Jean Bassler

*Weant, Carl
R. 1, Taneytown 21787

Wessel, Melvin
R.1, Box 816, Chestertown 21620
778-2750

Wilcom, Jr., William J.
Welcome Lawn Farm, R.2, Frederick 21701. 662-1935
*Steven Wilcom

---

# NORTH CAROLINA

## OFFICERS

*President*
Warren E. Myers, Cleveland
704–278-2937

*1st Vice-President*
Sam T. Woods, Hurdle Mills
919–732-2534

*Secretary-Treasurer*
Mrs. E. S. (Ruth) Stokes, Linwood
704–956-7759

*2nd Vice-President*
Mary Edna Faw, North Wilkesboro

## DIRECTORS

1978
Warren E. Myers, Cleveland
Melvin L. Outen, Monroe
Frank Spencer, Shelby
Justice Williams, Cleveland

1979
Rowland R. Beauvais, Mechanicsburg, Pa.
Mary Edna Faw, North Wilkesboro
Eston S. Stokes, Linwood
Neil Wilson, Shelby

1980
Weldon Braswell, Monroe
E. Jack Lackey, Sr., Stony Point
Ralph Peters, Durham
Sam T. Woods, Hurdle Mills

## JUNIOR G.B.A. OFFICERS

*President*
Craig Myers, Cleveland

*Vice-President*
Jim Outen, Monroe

*Secretary-Treasurer*
Pete Stokes, Lexington

*Advisor*
Dr. Fred Knott
North Carolina State University

## 1978 COMMITTEES

### RESOLUTIONS
Fred Knott, Chairman
Weldon Braswell
Ralph Peters
Justice Williams

### HONOREE
Warren Myers
Charles Bridges
Mrs. Ruth Stokes
R. A. McLaughlin

### FIELD DAY
Sam Woods, Chairman
Frank Spencer
R. A. McLaughlin
Mary Edna Faw
Fred Knott

### MILK COMMITTEE
Melvin Outen, Chairman
Sam T. Woods
Ralph Peters
R. A. McLaughlin
Fred Knott, Advisor

### STATE FAIR
Eston Stokes, Chairman
Harold Myers
R. A. McLaughlin

### YOUTH
Frank Spencer
Melvin Outen
Warren Myers
Fred Knott
R. A. McLaughlin

### PROGRAM & ACTIVITIES
Eston Stokes, Chairman
Melvin Outen
Franklin Ward
Fred Knott
Weldon Braswell
R. A. McLaughlin
Justice Williams

### N. C. PDCA
Warren Myers
Sam Woods
Eston Stokes

### TROPHY
Harold Myers, Chairman
Jack Lackey, Sr.
Warren Myers
Frank Sargent

### NOMINATING
Mary Edna Faw, Chairman
Jack Lackey, Sr.
Eston Stokes

### YOUNG SIRE COMMITTEE
Melvin Outen, Chairman
Warren Myers
Eston Stokes

## ☆☆☆ MEMBERS ☆☆☆

Alman, Mack H., 114 Brookside Road, Spartanburg, S.C. 29301
Beam, Charles L., R. 9, Box 116, Shelby 28150
Beauvais, Rowland R., 12 Reynolds St., Mechanicsburg, Pa. 17055
Braswell, Weldon, R. 3, Monroe 28110

Bridges, Jr., Charles A., R. 5, Box 234, Shelby 28150
Bridges, Kevin, R. 5, Box 234, Shelby 28150
Burn, John, Carolina Dairy, Inc., 804 Grover St., Shelby 28150
Cartner, Glen, 2835 Alexander Rd., Charlotte 28213
Croasdaile Farm, 2726 Croasdaile Drive, Durham 27705
Faw, Mary Edna, R. 4, Box 670, North Wilkesboro 28659
Green, J. M., R. 1, Box 65, Ramseur 27316

Hill, George Watts, Quail Roost Farm, Rougemont 27572
Johnson, Wade W., Box 556, Lexington 27292
Lackey, Sr., E. Jack, R. 1, Stony Point 28678
Lassiter, Dr. Charles A., Head of Dept. of Animal Science, North Carolina State University, Raleigh 27607

Lowe, N. M., R. 5, Box 300, Asheboro 27203
McDowell, John, R. 3, Kings Mountain 28086
McFadden, George, R. 2, Box 290, Forest City 28043
McNeely, Rowe, 1216 W. Innes St., Salisbury 28144
Mesimer, J. Melvin & Family, R. 2, Box 424, Concord 28025
Mims, Allan C., 300 Wildwood Ave., Rocky Mount 27801
Myers, Harold E., R. 1, Cleveland 27103
Myers, Warren E., R. 1, Box 99, Cleveland 27103
Outen, J. Otto, R. 9, Monroe 28110
Outen, Melvin L., R. 9, Box 608, Monroe 28110
Peeler, Mary Jo., R. 1, Box 499, Lincolnton 28092
Peters, Ralph, 3230 Carver St. Ext., Durham 27705
Pope, Jr., Garland H., Woodleaf 27054
Propst, Earl, P.O. Box 964, Shelby 28150
Randle, Howard, R. 2, Kings Mountain 28086
Randle, J. C., R. 2, Kings Mountain 28086
Sargent, Dr. Frank D., Extension Dairy Husbandry, North Carolina State University, Raleigh 27607

Shore, Edwin, Grassy Grove Farm, Hamptonville 27020
Simpson, Derry, R. 7, Monroe 28110
Sink, Homer, ADA of N. C., 205 Friendship Circle, Greensboro 27409
Smith, John Neal, R. 7, Box 760, Monroe 28110
Smith, Lathan, P.O. Box 556, Lexington 27292

Spencer, Frank, 202 Country Club Circle, Shelby 28150
Stokes, Mr. & Mrs. Eston S., R. 1, Linwood 27299
Vaughn, Kenneth E., P.O. Box 311, Statesville 28677

Ward, J. Franklin, R. 2, Box 382, Denton 27239
Whisnant, Wray, R. 2, Kings Mountain 28086
Whitaker, Dr. Jack O., P.O. Box 2461, Chapel Hill 27514
White, Bobby D., R. 3, Shelby 28150
Williams, Justice, R. 1, Box 94, Cleveland 27013
Wilson, Neil, Carolina Dairy, Inc., 804 Grover St., Shelby 28150
Woods, Sam T., R. 1, Hurdle Mills 27541
Wylie, Paul & Clair (Stokes), 34-B Cypress Garden Apts., Wilmington 28401

## JUNIOR MEMBERS

Bridges, Kevin, R. 5, Shelby 28150
Bridges, Kim, R. 5, Shelby 28150
Brown, Chris, Box 6337, Asheville 28806
Davis, Cindy, R. 1, Columbus 28722
Davis, John, R. 1, Columbus 28722
Deakin, Robert Lee, R. 3, Rutherfordton 28139
Everhart, Randal, R. 1, Linwood 27299
Feimster, Fran, R. 11, Box 413, Statesville 28677
Feimster, Wesley, R. 11, Box 413, Statesville 28677
Fleming, Jo, R. 2, Cleveland 27013
Graham, Carol, R. 1, Mt. Ulla 28125
Heffner, Billy, R. 1, Mill Spring 28756
Langley, Janet, R. 1, Box 153-E, Staley 27355
Lee, David, R. 2, Denton 27239
Mason, Debbie, Box 243, Henrietta 28076

Mesimer, Johnny, R. 2, Box 424, Concord 28025
Mesimer, Tim, R. 2, Box 424, Concord 28025
Messenheimer, Sally, R. 1, Alexander 28701
Myers, Craig, R. 1, Cleveland 27013
Myers, Deanna, R. 1, Box 99, Cleveland 27013
Myers, Jr., Gilbert, R. 1, Cleveland 27013
Myers, Leslie, R. 1, Box 99, Cleveland 27013
Myers, Michael, R. 1, Box 99, Cleveland 27013
Outen, Jim, R. 9, Box 608, Monroe 28110
Outen, Steve, R. 9, Box 608, Monroe 28110
Outen, Tim L., R. 9, Box 608, Monroe 28110
Pender, Howard, R. 2, Box 424, Concord 28025

Pless, John, R. 2, Box 220-C, Rockwell 28138
Purser, Scott, R. 9, Monroe 28110
Raines, Donna L., R. 1, Tryon 28782
Rinehart, Michael, 422 Holland Circle, Statesville 28677
Rinehart, Sheila, 422 Holland Circle, Statesville 28677
Smith, Jr., John Neal, R. 7, Monroe 28110
Smith, Mark, R. 1, Tobaccoville 27050
Stokes, Pete, R. 9, Owens Rd., Lexington 27292
Teague, Kenneth, Box 6337, Asheville 28806
Trantham, Tammy, R. 1, Box 491-A, Candler 28715
Trantham, Tracy, R. 1, Box 491-A, Candler 28715
Woods, Kimberly, R. 1, Hurdle Mills 27514

# Palmetto State in '78

# SOUTH CAROLINA

## OFFICERS

*President*
Thomas L. Martin, Liberty

*Vice-President*
Arvid Black, Saluda

*Secretary-Treasurer*
Emma Lovelace, Orangeburg

## DIRECTORS

**District I**

George Fowler, Sr., Saluda 1979
Arvid Black, Saluda 1980
Mellwood Coleman, Saluda 1981

**District II**

Thomas L. Martin, Liberty 1979
Jo Ann McCaskill, Bishopville 1980
Lavern McCaskill, Bishopville 1981

**District III**

Steve L. Lovelace, Orangeburg 1979
Hugh B. Rhodes, Estill 1980
Johnny Bonnette, Orangeburg 1981

W. L. Northern, Clemson University Dairy Extension
Emma Lovelace, Secretary-Treasurer
Bob McLaughlin, AGCC Field Representative

## JUNIOR G.C.C. OFFICERS

*President*
Angelyn Coleman, Saluda

*Vice-President*
Janice Noland, Blackstock

*Treasurer*
Johnny Shealy, Newberry

*Secretary*
Melissie Coleman, Saluda

*Reporter*
Leslie Gross, Orangeburg

## COMMITTEES

**EXECUTIVE**

Thomas L. Martin
Arvid Black
Emma Lovelace
W. L. Northern

**SALES**

George Fowler
Steve Mills
Perry Hamm
Steve Lovelace
Newt Gaston
Ted Coleman

**NOMINATING**

George Fowler
Thomas L. Martin
Steve Lovelace

**RESOLUTIONS**

George Fowler
Ted Coleman
W. L. Abernathy
Bob McLaughlin
James B. Guess, III

**PROGRAM ACTIVITIES**

Emma Lovelace, Chairman
Dorothy Coleman
Frances Martin
Randy Mitchell
Thomas L. Martin
W. L. Northern
Fred Pardue
Perry Hamm
Ted Coleman
Steve Lovelace

**TROPHIES**

Bob McLaughlin
Emma Lovelace
Thomas Martin
George Fowler
Fred Pardue

**STATE HERD**

Ted Coleman
George Fowler
Fred Pardue
Steve Lovelace
C. R. Huston
Bob McLaughlin

**HONOREE SELECTION**

Members of Board of Directors

**BREED REPRESENTATIVE TO P.D.C.A.**

Thomas L. Martin, 1979
Steve L. Lovelace, 1980
Mellwood Coleman, 1981

**BREED REPRESENTATIVE TO S. C. DAIRY ASSOCIATION**

George Fowler

**GUERNSEY FARM FAMILY SELECTION**

Fred Pardue
Lavern McCaskill
Bob McLaughlin

## ☆☆☆ MEMBERS ☆☆☆

**Alman, Mack, 114 Brookside Rd., Spartanburg 29301. 803—585-2400**
**Barnwell, Jerry, Cross Arrows Farm, R. 1, Enoree 29335. 803—969-3938**
**Bell, Walter, S.C. Farm Bureau, P.O. Box 754, Columbia 29202. 803—796-6700**
**Black, Arvid, Six Oaks Farm, R. 5, Box 246, Saluda 29138. 803—445-8272**
**Black, Joel, Six Oaks Farm, R. 5, Box 246, Saluda 29138. 803—445-8272**
**Bonnette, Johnny, R. 3, Box 316, Orangeburg 29115. 803—534-1131**
**Boyce, Bob, Lyndale Farm, R. 4, Bishopville 29010. 803—428-3061**
**Braswell, James L., R. 3, Box 367, Newberry 29108. 803—276-2505**
**Caughman, D. H., 219 Fox St., Lexington 29072. 803—359-4515**
**Caughman, E. M., R. 1, Box 375, Lexington 29072. 803—359-4433**
**Coleman, Mrs. George, Big Creek Hill Farm, R. 5, Saluda 29138. 803—445-8252**
**Coleman, Mr. & Mrs. Mellwood, Melldoro Farm, R. 5, Saluda 29138. 803—445-8854**

# South Carolina Guernsey Breeders

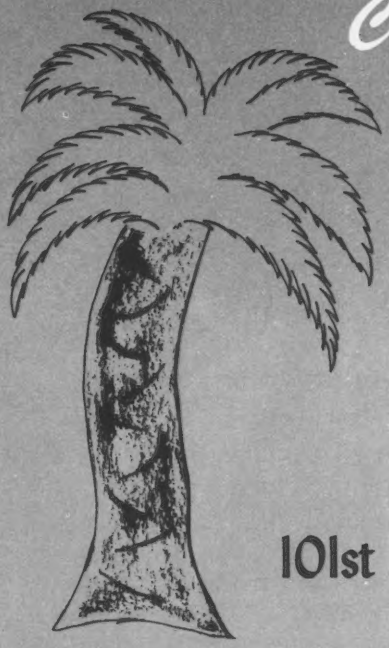

Palmetto State in '78

*Cordially invite you to attend the 1978 American Guernsey Cattle Club Convention to be held in Columbia, South Carolina May 12 – 15, 1978*

101st Convention is dedicated to Youth — the future of our breed!

South Carolina Guernsey Cattle Club

Palmetto State in '78. Ya'll Come!

Coleman, Mr. & Mrs. Ted, Big Creek Hill Farm, R. 5, Saluda 29138. 803—445-8252
Crocker, Robert, R. 1, Union 29379
Darden, Robert, R. 3, Box 420, Orangeburg 29115. 803—534-6053
Davis, Judson C., Mojud Farm, R. 1, Neeses 29107. 803—534-4785
Etheridge, Edwin, Valpa Farm, Saluda 29138. 803—445-2119

Foster, Scott, P.O. Box 702, Saluda 29138 803—445-3334
Fowler, Sr., George W., Butler Hill Farm, R. 5, Box 249, Saluda 29138 803—445-8273
Fowler, Jr., George, Butler Hill Farm, R. 5, Box 249, Saluda 29138. 803—445-8273
Gaston, Arthur, Hazelwood Farm, R. 1, Box 79, Blackstock 29014. 803—377-4435
Gaston, III, John P., Gaston Farms, Richburg 29729
Gaston, Porter, Gaston Farms, Richburg 29729
Gaston, W. Newton, Edisto Farms, Box 187, Denmark 29042. 803—793-4549
Gramling, Paul, Sawaga Farm, R. 1, Box 51, Bowman 29018. 803—534-0268
Gramling, S. W., Sawaga Farm, R. 1, Bowman 29018. 803—534-3911
Gross, Mr. & Mrs. Edgar, Anilorac Farm, R. 1, Box 95-M, Bamberg 29003. 803—245-5503
Guess, III, James B., Edisto Farms, Box 187, Denmark 29042. 803—793-4379
Gwin, Leonard, Gwindage Farm, R. 1, Box 93, Blackstock 29014
Hamm, Bennett, Myrtledale Farm, R. 4, Newberry 29108. 803—276-3868
Hamm, Marvin J., Myrtledale Farm, R. 4, Newberry 29108. 803—276-3868
Hamm, Perry, Myrtledale Farm, R. 4, Newberry 29108. 803—276-3868
Hancock, C. L., R. 1, Saluda 29138 802—445-2220
Hinson, Dr. Conrad, Green Fields Farm, R. 1, Box 269, Bennettsville 29512 803—479-4880

Huston, C. R., P.O. Box 111, Clinton 29325
Hutto, Jarvis, R. 1, Box 53, Bowman 29018. 803—536-3297

Lemmerman, Gene, Noba, Inc., P.O. Box 607, Tiffin, Ohio 44883 419—447-6262
Lovelace, Steve L. & Emma (Mr. & Mrs.), Dardenella Farm, R. 3, Box 420-B, Orangeburg 29115. 803—534-5989
Martin, Ben, R. 1, Box 183-A, Liberty 29657. 803—224-4752
Martin, Mr. & Mrs. Thomas L., R. 1, Box 183-C, Liberty 29657. 803—224-0837
McCaskill, Mr. & Mrs. A. L., Lyndale Farm, R. 4, Bishopville 29010. 803—428-3496
Mills, Fred, Marfred Farm, R. 1, Box 85, Saluda 29183. 803—445-8353
Mills, Steve, Marfred Farm, R. 1, Box 85, Saluda 29183. 803—445-8353
Mitchell Bros., R. 5, Saluda 29138 803—445-8798
Mitchell, Randy, R. 5, Saluda 29138 803—445-8798
Nally, Charles, Thornwell Orphanage, P.O. Box 60, Clinton 29352 803—833-1232
Nichols, Alfred, Indian Creek Farm, R. 1, Saluda 29138. 803—445-7137

Preston, John, R. 1, Lexington 29079
Rhodes, Edgar, Sedohr Farm, Box 243, Estill 29918. 803—625-3741; 803—625-3263
Rhodes, Hugh B., Sedohr Farm, Box 243, Estill 29918. 803—625-3741; 803—625-3263
Riser, John, P.O. Box 4069, Columbia 29240. 803—256-1678
Shealy, John E., R. 3, Newberry 29108 803—276-3850
Smith, James, 410 Macon Hwy., Macon, Ga. 30601. 912—546-8161
Switzer, James L., Cross Arrows Farm, P.O. Box 603, Union 29379 803—969-3938
Switzer, Paul K., Cross Arrows Farm, P.O. Box 603, Union 29379 803—969-3938

Wickham, Robert, Thornwell Orphanage, Box 60, Clinton 29325 803—833-1232
Wingo, Henry, R. 7 Box 189, Inman 29349 803—472-2212

## JUNIOR MEMBERS

Alexander, Page, R. 2, Box 614, Aiken 29801
Atkinson, Cheryl, R. 1, Calhoun Falls 29628
Black, Joel, Saluda 29138
Boone, Susan, Bowman 29018
Carn, JoJo, Bowman 29018
Coleman, Angelyn, Saluda 29138
Coleman, Gregg, Saluda 29138
Coleman, Helene, Saluda 29138
Coleman, Melissie, Saluda 29138
Coleman, Melanie, Saluda 29138
Coleman, Tangie, Saluda 29138
Coleman, Teddy, Saluda 29138
Crouch, Charlene, Saluda 29138
Davis, Mark, R. 1, Bowman 29018
Dupree, Jr., James, R. 3, Orangeburg 29114
Etheridge, Alvin, Saluda 29138
Gaston, Janet, R. 1, Richburg 29729
Gaston, Joseph, R. 1, Richburg 29729
Gramling, Jr., Paul, Bowman 29018
Gross, Gordon, R. 3, Orangeburg 29115
Gross, Leslie, R. 3, Orangeburg 29115
Gross, Lynn, R. 3, Orangeburg 29115
Hamm, Cherie, Newberry 29108
Hamm, Christie, Newberry 29108
Hamm, Jody, Newberry 29108
Hamm, Julie, Newberry 29108
Hancock, Pam, Saluda 29138
Hogsid, Lynn, Hwy. 19, Aiken 29801
Hutto, Pam, Bowman 29018
Ligon, Mark, R. 1, Pendleton 29670
Lovelace, Laura, R. 3, Orangeburg 29115
Lovelace, Jr., O. Fred, 4625 Sandy Ridge Rd., Columbia 29206
Lovelace, Stephen, R. 3, Orangeburg 29115
Lovelace, Ted, Orangeburg 29115
Martin, Paul, Liberty 29657
McCaskill, Ann, Lyndale Farm, Bishopville 29010
McElmurray, Donnie, R. 1, Jackson 29831
McElmurray, Lynn, R. 1, Jackson 29831
Nichols, Todd, Saluda 29138
Noland, Jan. R. 1, Blackstock 29014
Noland, Wade, R. 1, Blackstock 29014
Patrick, Mimi, Bowman 29018
Patrick, Tina, Bowman 29018
Robinson, Louise, Ware Shoals 29612
Robinson, Reginald, Ware Shoals 29612
Shaffer, Donnie, R. 6, Aiken 29801
Shealey, Johnny, Newberry 29108
Shealey, Tim, Newberry 29108
Stevenson, West III, R. 1, Chester 29706
Writter, Cindy, R. 5, Aiken 29801

---

# VIRGINIA

## OFFICERS

*President*
Daniel W. Brubaker, Dayton

*Vice-President*
James F. Heizer, Greenville

*Secretary-Treasurer*
Jack H. Newbill, Wirtz

*Assistant Secretary*
Jacqueline C. Everett, Richmond

## DIRECTORS

Daniel W. Brubaker, Dayton
E. Cline Brubaker, Rocky Mount
Ivan W. Byers, Stuart
John H. Crowgey, Jr., Wytheville
James F. Heizer, Greenville
Jack H. Newbill, Wirtz
Arthur M. Powers, Powhatan
Warren W. Rawley, Mt. Solon
Richard M. Williams, Sr., Suffolk

## JUNIOR G.B.A. OFFICERS

*President*
Danny L. Jamison, Boones Mill

*Vice-President*
Thomas E. Brubaker, Dayton

*Secretary-Treasurer*
Susannah Newbill, Wirtz

Alvis, Howard E., Hollydoone Farm, R. 1, Box 91, Richmond 23231. Tel. 804—222-9182
Anderson, E. C., Bushy Park Farm, P.O. Box 1459, Richmond 23212. Tel. 804—644-3071. Farm located at Wake 23176. Tel. 804—776-6894
Armentrout, J. Edwin, Old Furnace Farms, R. 1, Box 248, Keezletown 22832. Tel. 703—269-2361
Arrington, Sr., Carl V., Wild Goose Farm, R. 1, Box 170, Goode 24556

Bass, B. Calvin, Homeacres Farm, Rice 23966. Tel. 804—392-3989

Bayville Farms, Inc., A. M. MacKay, Mgr., P.O. Box 5506, Virginia Beach 23455. Tel. 804—464-3525
Beauvais, Alfred J., R.2, Box 7, Franklin 23851. Tel. 804—562-7313
Bell, Samuel H. & Samuel H., Jr., Rockwood Farm, Dublin 24084. Tel. 703—674-6661
Bergey, James H., Bergey's Dairy Farm, 2221 Mt. Pleasant Road, Chesapeake 23322. Tel. 804—482-3603
Brubaker, D. Lynn, Shenmont Farm, R. 3, Box 218, Dayton 22821. Tel. 703—879-9059
Brubaker, Daniel W., Shenmont Farm, R. 3, Box 218, Dayton 22821. Tel. 703—879-9059
Brubaker, E. Cline, Blackwater Valley Farm, R. 4, Box 186, Rocky Mount 24151. Tel. 703—483-2071
Brubaker, R. Emory, R. 4, Box 188, Rocky Mount 24151. Tel. 703—483-5124 (office), 483-4547 (home)
Bushy Park Farm, Donald Alexander, Mgr., Wake 23176. Tel. 804—776-6894
Byers, David I., D.V.M., 120 Crestview Drive, Galax 24333. Tel. 703—236-6481
Byers, Ivan W., Red Level Farm, R. 5, Box 287, Stuart 24171. Tel. 703—694-3540
Chichester, Dan M., Glencairne Farm, P.O. Box 5097, Falmouth 22401. Tel. 703—373-9245
Clark, Jr., E. Lyle, Clarkdale Farm, Box 505, Stuart 24171. Tel. 703—694-3568 (home) 694-3578 (office)
Clark, J. Myron, Box 166, Stuart 24171. Tel. 703—694-3350
Corthon, Conolly J., Springview Farm, P.O. Box 125, Thornburg 22565. Tel. 703—582-5120
Crowgey, Jr., John H., Ham Farm, R. 1 Box 33, Wytheville 24382. Tel. 703—228-4417
Cutchins, III, C. A., Deerpath Farms, P.O. Box 835, Franklin 23851. Tel. 804—562-3364
DeBord, Mrs. Martha B. & Charles B., Ripplemead Farm, Rural Retreat 24368 Tel. 703—686-5563
Everett, Jacqueline C., 7217 University Drive, Richmond 23229. Tel. 804—288-0430
Farrar, M. B., Burke's Tavern Farm, Burkeville 23922. Tel. 804—767-3315
Hamilton, John F. & James W., Hamhurst Farm, R. 2, Burkeville 23922. Tel. 804—767-3307, 767-4142, 767-4143
Harmon, Wilson P., Raven Roost Farm, R. 5, Box 394, Staunton 24401. Tel. 703—885-4566
Hawkins, J. E., 3013 Landria Drive, Richmond 23225. Tel. 804—272-7662
Heizer, James F., Sunny Top Farm, R. 1, Box 213, Greenville 24440. Tel. 703—886-0089
Kocis, L. R. & B. F., Long Hill Farm, R. 2, Box 228, Mechanicsville 23111. Tel. 804—779-3132
Kurtz, C. S., 2045 Mt. Pleasant Rd., Chesapeake 23322. Tel. 804—482-1360
Landes, Charles F., 7409 Signal Hill Road, Manassas 22110. Tel. 703—368-3532
MacKay, A. M., Mgr., Bayville Farms, Inc., P.O. Box 5506, Virginia Beach 23455. Tel. 804—464-3525 (night), 464-1542
Miller, Virgil E., Mgr., Deerpath Farms, P.O. Box 217, Franklin 23851. Tel. 804—562-4975
Morris & Sons, W. J., Garland T. Morris, Egglestetton Farm, R. 2, Box 386, Amelia 23002. Tel. 804—561-2011
Morris & Sons, W. J., Irving F. Morris, R. 3, Box 20, Amelia 23002. Tel. 804—561-2494
Myers, John D., Myrock Farms, R. 4, Harrisonburg 22801. Tel. 703—867-5578
Newbill, Jack H., Forest Lake Farm, R. 1, Box 133, Wirtz 24184. Tel. 703—721-2259 (dairy & home).
Pangle & Sons, L. M., R. 2, Box 414, Strasburg 22657. Tel. 703—465-3682
Powers, Arthur M. & Sarah W., Ampwood Guernseys, R. 3, Box 93, Powhatan 23139. Tel. 804—492-4224
Rawley, W. W., Green Valley Farm, R. 2, Box 26, Mt. Solon 22843. Tel. 703—350-2480
Richardson, H. Sabe, Richview Dairy Farm, 250 Terrace Lane, Galax 24333. Tel. 703—236-4565 (home), 236-4963 (farm)
Rockland Dairy Farm, Inc., Glen P. Jamison, Pres., R. 1, Box 191, Boones Mill 24065 Tel. 703—483-4440
Schaeffer, Eugene M. & Sons, Little Acres Farm, 13304 Old Church Rd., Nokesville 22123. Tel. 703—594-2649
Smith, Eugene E., Smith's Dairy, R. 1, Box 80, Churchville 24421. Tel. 703—350-2279
Snead, Jr., E. C., Braehead Farm, 117 Lee Drive, Fredericksburg 22401. Tel. 703—373-6324
Timberlake & Son, Max W., Green Acres Farm, Box 5, Powhatan 23139. Tel. 804—598-4283
Timberlake, R. L., Blenheim Springs Guernsey Farm, R. 3, Box 93, Powhatan 23139. Tel. 804—492-4224
Virginia Animal Breeders Assn., Inc., P.O. Drawer 370, Rocky Mount 24151. Tel. 703—483-5124
Virginia Department of Agriculture, Division of Animal Health and Dairies, First & Merchants National Bank Bldg., Ninth & Main Streets, Richmond 23219. Tel. 804—786-2481. Division of Markets, 203 N.Governor Street. Tel. 804—786-3951
Virginia Polytechnic Institute & State University, Blacksburg 24061. Dairy Science Staff. Tel. 703—951-6331. Dairy Extension Specialists 703—951-6791
Virginia State Dairymen's Assn., Inc., John L. Miller, Exec. Sec.-Treas., P.O. Box 866, Harrisonburg 22801. Tel. 703—434-6722
Wampler, Wayne B. & Yvonne, R. 1, Box 202A, Boones Mill 24065. Tel. 703—483-1967
Ward, Ellwood C., Elmwood Farm, R. 2, Box 97, Sutherlin 24594. Tel. 804—793-5955
Ward, Ralph C., Elmwood Farm, R. 2, Box 97, Sutherlin 24594. Tel. 804—793-5955
Whitesel, Norman A., Horse Shoe Spring Farm, R. 1, Box 270, Mt. Crawford 22841. Tel. 703—434-6875
Wickline, Jr., F. P., Beaver Dam Farms, R.F.D. 2, Buchanan 24066. Tel. 703—254-1855
Williams, Richard M., Pur Sang Guernsey Farm, 1992 Kings Fork Road, Suffolk 23434. Tel. 804—539-5922
Williams, Jr., Richard M., 1876 Kings Fork Road, Suffolk 23434. Tel. 804—934-0422
Wingo, K. T., Windsor Dairy Farm, Jetersville 23083. Tel. 804—645-9821
Woods, E. C. C., Nutshell Farm, Hanover 23069. Tel. 804—537-5871
Young, Sr., W. L., Rose Valley Farm, R. 3, Box 154, Franklin 23851. Tel. 804—562-4010
Young, Jr., Walter L., Rose Valley Farm, R. 1, Box 161, Courtland 23837. Tel. 804—562-5292

## JUNIOR MEMBERS

Alvis, Elaine, R. 1, Box 91, Richmond 23231
Arrington, Barry Ray, R. 1, Box 170, Goode 24556
Arrington, Bruce A., R. 1, Box 170, Goode 24556
Arrington, Jr., Carl V., R. 1, Box 170, Goode 24556
Arrington, Janet Marie, R. 1, Box 170 Goode 24556

Beauvais, Barbara, R. 2, Box 7, Franklin 23851
Beauvais, Emma, R. 2, Box 7, Franklin 23851
Beauvais, Wanda, R. 2, Box 7, Franklin 23851
Brubaker, Lisa Ann, R. 3, Box 218, Dayton 22821
Brubaker, Lori, R. 4, Box 188, Rocky Mount 24151
Brubaker, Thomas E., R. 3, Box 218, Dayton 22821
Bryant, Tin D., R. 1, Box 143, Woodford 22580
Byers, Chris, R. 5, Box 287, Stuart 24171
Byers, Philip, R. 5, Box 287, Stuart 24171

Crowgey, III, John H., R. 1, Box 33, Wytheville 24382
Dellinger, Larry A., R. 2, Box 132, Woodstock 22664
Ezzell, Tony, R. 5, Box 587, Spotsylvania 22553

Harmon, Rebecca L., R. 5, Box 394, Staunton 24401
Heizer, Jeffrey Leo, R. 1, Box 213, Greenville 24440
Jamison, Alan, R. 1, Box 191, Boones Mill 24065
Jamison, Danny L., R. 1, Box 191, Boones Mill 24065
Jamison, Terry, R. 1, Box 191, Boones Mill 24065
Landes, Cindy, 7409 Signal Hill Road, Manassas 22110
Landes, Diane, 7409 Signal Hill Road, Manassas 22110

Newbill, Elizabeth, R. 1, Box 133, Wirtz 24184
Newbill, Mark, R. 1, Box 133, Wirtz 24184
Newbill, Susannah, R. 1, Box 133, Wirtz 24184

Schaeffer, Joan Marie, 13304 Old Church Road, Nokesville 22123
Schaeffer, Michael, 13304 Old Church Road, Nokesville 22123
Smith, Carol E., R. 1, Box 80, Churchville 24421
Smith, Cynthia G., R. 1, Box 80, Churchville 24421
Smith, Nancy G., R. 1, Box 80, Churchville 24421
Snead, George, 117 Lee Drive, Fredericksburg 22401
Snead, Mary S., 117 Lee Drive, Fredericksburg 22401

Timberlake, Virginia Berle, Box 5, Powhatan 23139
Walton, Stuart Bryan, R. 1, Box 91, Richmond 23231
Wampler, Dwayne Arthur, R. 1, Box 202-A, Boones Mill 24065
Wampler, Jeremy Adam, R. 1, Box 202-A, Boones Mill 24065
Young, Christopher L., R. 1, Box 161, Courtland 23837
Young, Holly C., R. 1, Box 161, Courtland 23837
Young, Susan L., R. 1, Box 161, Courtland 23837
Young, III, Walter L., R. 1, Box 161, Courtland 23837

**101st Convention — Dedicated to Youth!**

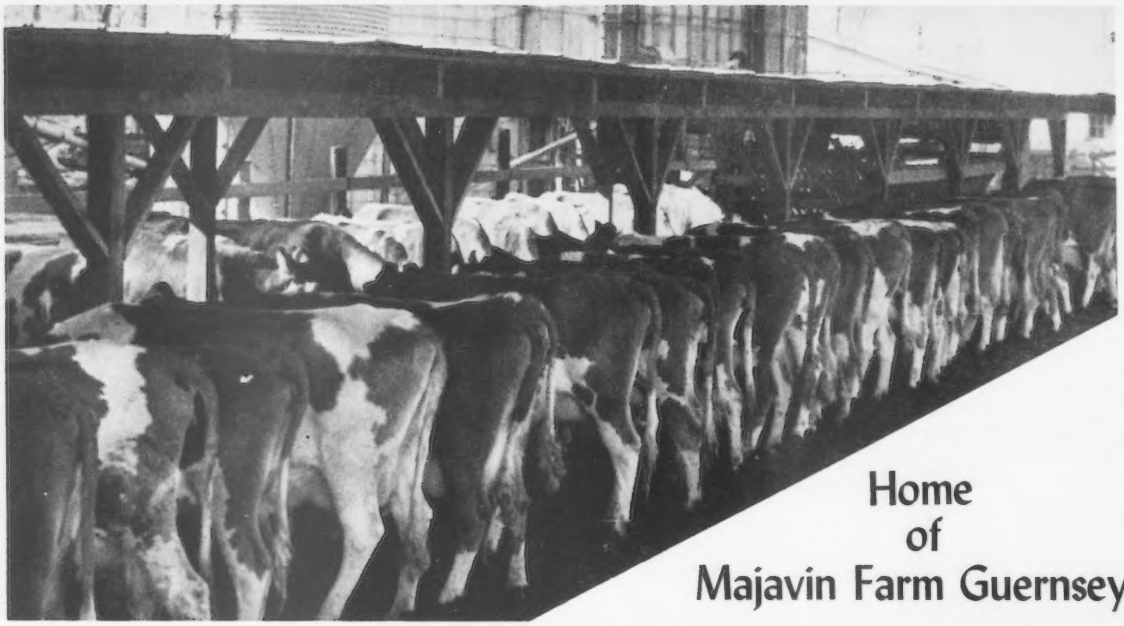

# Home of Majavin Farm Guernseys

*Owned by Mr. & Mrs. Melvin L. Outen & Sons (Steve, Tim & Jim), Route 9, Monroe, North Carolina, 8 miles N. on U.S. 601.*

*Director Lee Housley, Ridgeway Farm, presented an actual account of "Embryo Transplant with 'Faye'" at a Third World Guernsey Conference seminar.*

*Dan M. Chichester, Falmouth, Va., receiving the Certificate of Honor in recognition of his outstanding contribution to the Guernsey breed and dairy industry in Virginia, from Professor Emeritus Paul M. Reaves, Virginia Polytechnic Institute and State University, at the Virginia Annual Meeting.*

*Thornwell Home and School for Children and LushAcres Farm near Clinton, South Carolina.*
*103 years of child care & 30 years with Guernseys.*

# ON SOUTHEAST GUERNSEY CAMERA

*Field Representative Bob McLaughlin, our "overall" King of the Southeast, invites all Guernsey friends to 101st Convention.*
*"Ya'll Come!"*

*1977 South Carolina Guernsey Princess Ann McCaskill receives Miss Congeniality Honors at 1977 National Queen Contest from Contest Coordinator Lennie Cashion.*

*Angelyn Coleman, S.C. Junior Guernsey Cattle Club president, accepting Governor's Trophy for 1977 S.C. State Fair grand champion. Presented by Governor Edwards to Angelyn with her cow, Melldoro Fond Prince Nora.*

## PREMIER BREEDER — PREMIER EXHIBITOR

### Atlantic Rural Exposition — State Fair of Virginia

Susannah Newbill had the first three-year-old: **Goldprint Leader Bubble** – SENIOR AND GRAND CHAMPION, JUNIOR SHOW, 1977

Mark Newbill had the first aged cow with **Golden Bend Fayvor Gray Daphne** – SENIOR AND GRAND CHAMPION OF THE OPEN SHOW, RESERVE SENIOR AND RESERVE GRAND CHAMPION OF THE JUNIOR SHOW

FLF BALFOUR RAINA REGINA was the best uddered three-year-old, first three-year-old, RESERVE SENIOR AND RESERVE GRAND CHAMPION OF THE OPEN SHOW

**We also showed the FIRST PLACE EXHIBITORS HERD**

**HERD CLASSIFIED IN JANUARY 1978 and had our first EXCELLENT COW**

**We breed to Top AI Sires**

*Plan To Visit Us When In The Area*

## FOREST LAKE FARM

JACK, NANCY, SUSANNAH, ELIZABETH & MARK NEWBILL

**WIRTZ, VIRGINIA 24184**
**Phone (703) 721-2259 Office (703) 721-3292**

**FARM MGR.**
**Doc Dillon**
721–2389

**HEIFER MGR.**
**Dorothy Dillon**
721–2389

**HERDSMAN**
**Bobby Perdue**

# The Southeast - - -

## Seed bed of NAL Plus-Proven Sires

**South Carolina:15G106 Edisto Farms FAVORITEs Bonus**
USDA 1/78: 58 Daus. +1055M +25F +87$ 74% rpt.
AGCC Type Summary 9/77: 15 Cl. Daus. Avg. 77.1

**East Tennessee: 15G111 Nolichuckey T C TRANSFER**
USDA 1/78: 308 Daus. +522M +7F +37$ 90% rpt.
AGCC Type Summary 9/77: 52 Cl. Daus. Avg. 79.7

**Virginia: 15G105 Mulhocaway Butterfat HALYARD**
(originally proven at Bushy Park Farm)
USDA 1/78: 534 Daus. +586M +34F +71$ 94% rpt.
AGCC Type Summary 9/77: 103 Cl. Daus. Avg. 78.4

**North Carolina: 1G119 Quail Roost Dari MIDAS**
USDA 5/77: 97 Daus. +361M +15F +37$ 79% rpt.
AGCC Type Summary 1/77: 12 Cl. Daus. Avg. 83.3

**Mississippi: 15G102 Magnolia Bonanza M BILL**
USDA 5/77: 75 Daus. +228M +25F +40$ 77% rpt.
AGCC Type Summary 1/77: 1 Cl. Dau. Avg. 83.0

Several well-bred young sires we have sampled for AI proving have also come from the Southeast top breeding stock.

Check with your local NAL representative on availability of these and many more Plus-Proven Guernseys.

AFFILIATED Noba Atlantic LABC BREEDERS

Noba INC.
Box 607
Tiffin, Ohio 44883
Phone 419/447-6262

Atlantic
1575 Apollo Drive
Lancaster, Pa. 17601
Phone 717/569-0413

LABC
Box BD, L.S.U.
Baton Rouge, La. 70893
Phone 504/343-7442

# ★ GOLD STAR GUERNSEY BREEDER 7 TIMES ★

**We're Proud To Have Bred A Bull Like "T C TRANSFER"**

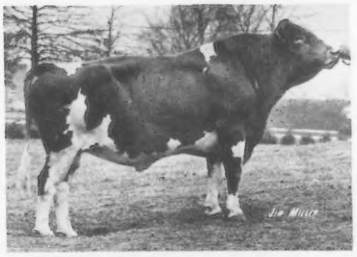

◀15G111 NOLICHUCKEY T C TRANSFER
AT NAL Affiliated Breeders
USDA 9/77–226 daus., 82 herds avg. 11360M, 493F.
PD +669M, +11F, 87% rpt.
52 classified avg. 79.7 (new score).

Sire: Gayoso View Top Command USDA 9/77 – 2,443 daus., 868 herds, PD +566 M, -2 F, 99% rpt.
**(the VIRTUE family)**

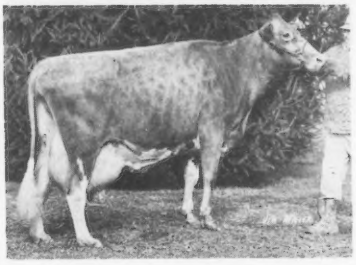

←——— DAM OF TRANSFER
**JM C TRANSFERS JUDY – E 3 TIMES**
Pictured at 12½ years of age
15120–854–4-08DHI–305–2x
13030–670–7DHIR–305–2x
She is also the dam of a PRINCE son that we have in service.

**NOLICHUCKEY TRANSFERS PRINCE**
Born 1/28/74
Sire: Lyrene May Rose Prince
AI Gold Star Sire

**A TRANSFER Son In Service – NOLICHUCKEY TRANSFERS SAM,** born 7/1/73
Dam: Nolichuckey Butterfat Sandra, 7 lactations total 118,040 lbs. milk, 5,940 lbs. fat, 2,754 days, including records up to 17590 – 808 – 7-04DHIR – 305 – 2x.

*Visitors Always Welcome – STOCK USUALLY FOR SALE – Also Border Collies*

**James Edward Waddell**
**Phone 615–639-1759**
**Route 4**
**Greeneville, Tenn. 37743**

***NOLICHUCKEY FARM***
**Bangs and T.B. Accredited**



# Three Brook Farm

7 miles southwest of Frederick on Capstine Road

**January '78 DHI Rolling Herd Average**
76.2 Cows 10843M 4.85% 526F

**Brightwood Princess Sharon**
5-01DHI 13280M, 5.3%, 698F, 294da,2x
**Ivas Lady May**
8-05DHI 14480M, 4.7%, 674F, 305da,2x

**Herd Classified for second time in 1978**
Now in the herd – 20 VG, 23 D, 3 A

Top AI Breeding to CHOICE, HOLLIREX, Yellow Creek DORAMOST, and QUANTITY.

Milking now: 20 PRINCE daus. & 7 by HOLLIREX

**David E. Hawker** **Rt. 4, Box 417**
**G. Edgar Hawker, Jr.** **Frederick, MD 21701**
**Phone 301/662-3048**



# BITTERSWEET KNOLLS

W. Scott Stickley
Rt. 2, Box 167A
Blountville, TN 37617
Phone 615/323-4036

Al & Fred Stickley
Rt. 6, Box 212
Franklin, KY 42134
Phone 502/586-8541

Our Herd is on DHIR test
Rolling Herd average 11,494M 4.8 557F

| Actual Records | Milk | Fat | Age | Days |
|---|---|---|---|---|
| Bittersweet Bon Giselle | 16030 | 644 | 8-03 | 305–2x |
| Pinemont Y Jewel | 15490 | 672 | 3-04 | 305–2x |
| Bittersweet Prince Maxie | 14340 | 775 | 4-05DHI | 305–2x |
| Bittersweet Pilots Konia | 14160 | 605 | 4-11 | 305–2x |
| Hansenarea E Prilly | 13460 | 591 | 5-01 | 305–2x |
| Bittersweet Dari Jane | 13086 | 599 | 3-09DHI | 305–2x |
| Bittersweet Prince Hester | 11630 | 557 | 3-02 | 305–2x |

Presently – Housleys Dari Fayvor, Olympic View B Maverick, Foremost Top Jolly and Woodacres Sultan are being used heavily in our breeding program.

*We recently bought a farm near Franklin, Kentucky to allow us to expand our farming operation. We hope to move the herd from Tennessee to Kentucky by the last of May and plan to be milking approximately 200 head of Registered Guernseys by September or October.*

HERD CLASSIFIED FOR THE
14TH TIME NOVEMBER 21, 1977
175 HEAD – 7 EXCELLENT
76 VERY GOOD – 80 DESIRABLE

We Classified 34 By TOP BRASS
(see opposite page)
ALL Above the Line
1 Excellent, 12 Very Good, 21 Desirable

| The Excellents – – – – – – | MILK | FAT | AGE | DHIR DAYS |
|---|---|---|---|---|
| Hickory Ridge Willa (E) | 11260 | 476 | 5-00 | 305–2x |
| Brians Jewel of Lay Laine (E) | 11670 | 574 | 3-11 | 305–2x |
| Lay Laine Governors Eddie (E) | 10300 | 574 | 3-03 | 305–2x |
| Liseter Door Dream (E) | 11470 | 507 | 2-11 | 305–2x |

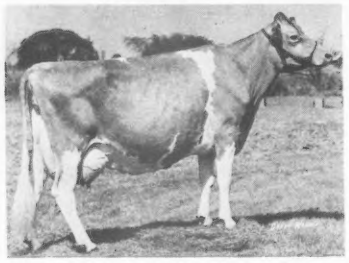

Lay Laine Fortunes Amity (E 4 Times–91)
12730–601–2-09DHIR–305–2x
14660–669–4-02DHIR–305–2x
15790–694–5-03DHIR–305–2x
16800–757–7-05DHIR–305–2x
13400–617–10-6DHIR–305–2x

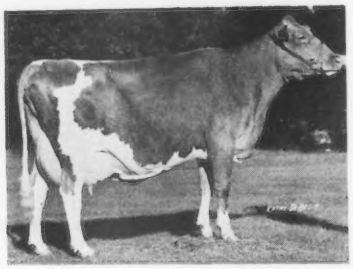

Lay Laine Paulsons Ellen (E 4 Times–93)
13730–501–2-11DHIR–305–2x
11780–387–4-02DHIR–305–2x
13450–538–5-02DHIR–305–2x
15390–573–7-05DHIR–305–2x
14200–563–8-10DHIR–305–2x
1st Aged Cow, Best Uddered Cow, Florida, 1972. Grand Champion – All Breeds, Florida PDCA, 1975. 1st Aged Cow, Florida PDCA, 1977.

An Excellent TOP BRASS

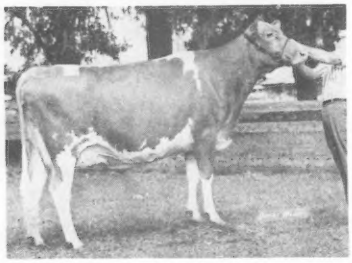

Lay Laine TB Faithful (E)
11830–557–2-10DHIR–295–2x
First 3-Year-Old, Grand Champion, Florida PDCA All Breeds Dairy Show, 1976. First 4-Year-Old, Grand Champion, Florida PDCA All Breeds Dairy Show, 1977.

## 6 of our HIGH INDEX COWS – SEPTEMBER, 1977

| | NO. RECORDS | MILK | FAT | COW INDEX MILK | COW INDEX FAT | RPT. |
|---|---|---|---|---|---|---|
| Lay Laine Bonus Laura | 2 | 15023 | 610 | +815 | +24 | 37% |
| Mecca Rose Pred H Spirea | 3 | 17753 | 640 | +875 | +19 | 35% |
| Runnymede Heather | 1 | 16006 | 666 | +700 | +23 | 33% |
| Bonus Ruby of Lay Laine | 2 | 13707 | 521 | +705 | +15 | 37% |
| Bayville Command Actorine | 3 | 14427 | 611 | +653 | +18 | 42% |
| Penn Del Fabian Molly | 1 | 15057 | 678 | +876 | +38 | 31% |

**LAY LAINE GUERNSEY FARM — P.O. Box 146, Astatula, Fla. 32705**

Carroll L. (Bud) Ward, Jr., Owner
Frederic L. (Fred) Ward, Manager
Robert Slenker, Herdsman

Tel. Farm - Tavares 904–343-3328
Tel. Res. - Tavares 904–343-2868

Farm No. 1—1 mile N. of Astatula
Farm No. 2—1 mile E. of Astatula
Farm No. 3—1 mile S. E. of Astatula

# TOP BRASS is the One
# His Daughters are the Right Kind!

**34 Daus. Classified: 1 Ex, 12 VG, 21 D**
**Strong in Dairy Character, Chest & Body, Fore Udder & Suspensory Ligament**

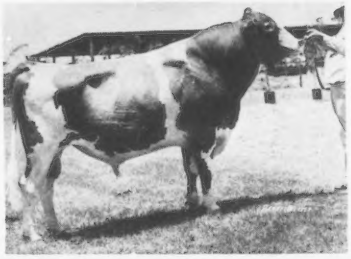

## *Lay Laine TC TOP BRASS*

5/77 USDA: 45 daus. in our herd avg. 11441M, 495F, 305da–2x ME.
His P.D. = +167M, +7F, 25% Rpt.

Two TOP BRASS sons being sampled:
1) Dam: Ideals Paramounts La Ruby
Lifetime of 150,000 M
2) Dam: Klondike Nances Ingeborg
Lifetime of 120,000 M

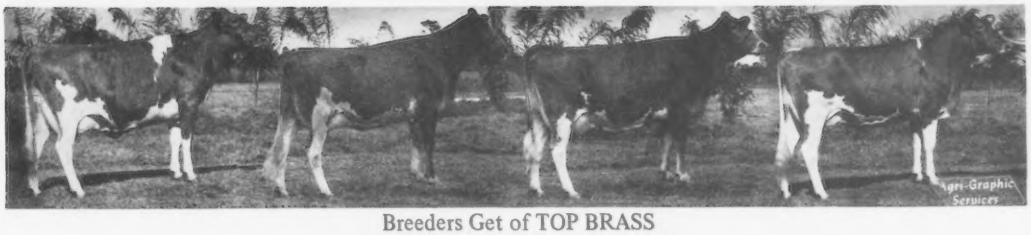


Breeders Get of TOP BRASS
1st Place at NGS, Columbus, 1975
Left to right: Lay Laine TB Elnita, 12220 – 560 – 3-04DHIR – 305 – 2x; Lay Laine TB Dolly, 12890 – 537 – 2-05DHIR – 305 – 2x; Lay Laine TB Heather, 13140 – 491 – Sr2DHIR – 305 – 2x, 15890 – 675 – Sr3 – 365 – 2x; Gr. Ch. & Best Uddered Cow, Florida State Fair, 1976; Lay Laine TB Celia, 13400 – 599 – 3-05DHIR – 305 – 2x, Res. Gr. Ch., Florida State Fair, 1976.
TOP BRASS SIRED – FIRST GET OF SIRE – FIRST BEST 3 FEMALES – FIRST DAIRY HERD AT FLORIDA AND VIRGINIA STATE FAIRS

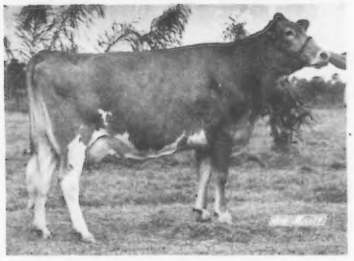

Lay Laine TB Heather (Ex–91)
2-07DHIR–13140M, 491F, 305da, 2x
3-08DHIR–13930M, 585F, 305da, 2x
Best Uddered and 1st 4-yr-old, Gr. Ch., Georgia Spring Show, 1975. 1st Aged Cow and Gr. Ch., Florida State Fair, 1976.
Best Uddered Aged Cow, Georgia Spring Dairy Show, 1976.

*TOP BRASS Daus.*

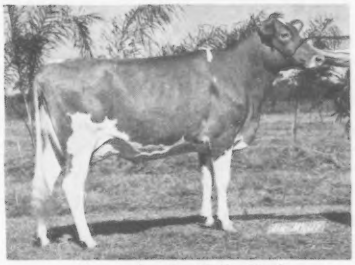

Lay Laine TB Celia (VG)
2-05DHIR–12660M, 549F, 305da, 2x
3-05DHIR–13400M, 599F, 305da, 2x
1st 3-yr-old and Res. Gr. Ch., Florida State Fair, 1976.

**Both Heather & Celia – members of our 1st Breeders Get at NGS in 1974 and 1975. Also, Best 3 Females, NGS, 1975.**

**PRODUCTION – FOR THE LAST 12 YEARS OUR HERD HAS RANKED AMONG THE TOP HERDS FOR MILK ON DHIR TEST** (125 or more records)–**1st once, 2nd twice, 3rd three times, 4th three times, 5th once, 6th once and 10th once**

**Guernseys Are Our Way Of Life**

**FOR 4 GENERATIONS THEY HAVE BEEN GOOD FOR OUR FAMILIES.**

## LAY LAINE GUERNSEY FARM — P.O. Box 146, Astatula, Fla. 32705

**Carroll L. (Bud) Ward, Jr., Owner**
**Frederic L. (Fred) Ward, Manager**
**Robert Sienker, Herdsman**

**Tel. Farm - Tavares 904—343-3328**
**Tel. Res. - Tavares 904—343-2868**

**Farm No. 1—1 mile N. of Astatula**
**Farm No. 2—1 mile E. of Astatula**
**Farm No. 3—1 mile S. E. of Astatula**

# MAPLERETT FARM

E. Jarrett Everett
Phone (912) 472-7921

Route 1, Box 116A
Montezuma, Georgia 31063

## HERD IS ON DHIR — CLASSIFIED FOR THE 7TH TIME IN NOVEMBER, 1977

## 41 HEAD — **1 Excellent**

**Maplerett Chiefs Barbie (E–90),** 12210–662–3-09DHIR–305–2x
Grand Champion Ga. State Fair, 1977

**7 Daughters By Woodacres Master Chief**
**1 EXCELLENT – 5 VERY GOOD – 1 DESIRABLE**
**SIRE OF THE SECOND SENIOR GET, 14th GEORGIA SPRING SHOW, 1977**
**20 VERY GOOD ———————— 15 DESIRABLE**

## PRODUCTION IS **UP** AT MAPLERETT!

**A Few Of Our Cows – – – – – – – – Actual DHIR Records**

| | Classified | MILK | FAT | AGE | DAYS |
|---|---|---|---|---|---|
| Watchaug Emory Alene | (D) | 17220 | 704 | 4-04 | 305–2x |
| Douglaston Fayvors L Angel | (VG) | 14710 | 741 | 3-03 | 305–2x |
| Edisto Farms N Naomi | (D) | 15330 | 655 | 5-01 | 305–2x |
| Maplerett Chiefs Star | (D) | 12770 | 628 | 4-05 | 305–2x |
| Circleview Darimost Mammy | (D) | 12110 | 645 | 4-01 | 305–2x |
| Douglaston Tan Clematis | (D) | 12320 | 647 | 3-04 | 305–2x |
| Dogwood Fortunes Betty | | 14470 | 691 | 9-03 | 305–2x |
| Beaufort Music | (VG) | 12020 | 539 | 2-03 | 305–2x |
| Spring Brook Chief Prunella | (VG) | 13430 | 598 | 2-03 | 305–2x |

**A SEPTEMBER 1977 HIGH INDEX COW – MAPLERETT EMORYS SONIA**
**2 RECORDS AVERAGE 13634M, 635F, ME – COW INDEX: +721M, +23F, 39% Rpt.**

**We have used MASTER CHIEF, DARIMOST and PRINCE with good results. We are continuing to breed to TOP AI SIRES, sires with high plus Pred. Diff.**

# ALNO FARM

**3 miles northeast of Montezuma, Georgia**

**Menno L. Yoder**
**Telephone 912–472-8933**

**Route 1, Box 90**
**MONTEZUMA, GEORGIA 31063**

## HIGHEST PRODUCING GUERNSEY HERD IN GEORGIA

Nine Month DHI Herd Lactation Avg. 14,165M & 745F
HERD CLASSIFIED FOR THE 5TH TIME IN NOVEMBER, 1977

## **29 HEAD** — 16 VERY GOOD — 11 DESIRABLE

5 by Eber Lea Farms WINSTON, 9/77 USDA: 895 daughters, 297 herds, P.D. +569 lbs. milk, +24 lbs. fat, 97% rpt., 100% above the line.

**A HOMEBRED SIRE** – Alno Champions GENE
5/76 USDA: 13 daughters, 3 herds average 12366 lbs. milk, 604 lbs. fat, ME; P.D. +123 lbs. milk, +11 lbs. fat, 27% rpt.

Sire: Housleys J CHAMPION

**A High Index GENE Daughter**
**Alno Genes Ethel**
2 records average 18781 lbs. milk, 842 lbs. fat, ME, 5/77 COW INDEX: +739 lbs. milk, +30 lbs. fat, 29% rpt.

Dam: Leaders Gertie
15310–707–4-01DHIR–305–2x

Sire: Holliknoll Proud Leader
10/74 USDA: 50 daughters, 13 herds, P.D. +347M, +12F, 59% rpt.

**WE ALSO BREED TO TOP AI SIRES**
At present, we have a young TOP HORNET son out of a dam with a projected 305da–2x ME of 20,028M and 982F.

## PLAN TO VISIT **ALNO** —— BREEDING STOCK FOR SALE

# KLEINPETER FARMS DAIRY INC.

## PRODUCERS AND DISTRIBUTORS OF GOLDEN GUERNSEY MILK PRODUCTS

GOLDEN GUERNSEY

MILK PRODUCTS

**We started the distribution of GOLDEN GUERNSEY on February 3, 1958.** We are proud of the progress and contributions made by Guernsey breeders in our territory during the past 20 years. We know there is a difference in milk, just as there are differences in cuts of beef and other meats. GOLDEN GUERNSEY MILK PRODUCTS ARE POWER PACKED WITH PROTEINS AND SOLIDS-NOT-FAT. Our customers like the taste appeal and delicious flavor of KLEINPETER FARMS DAIRY, INC. GOLDEN GUERNSEY.

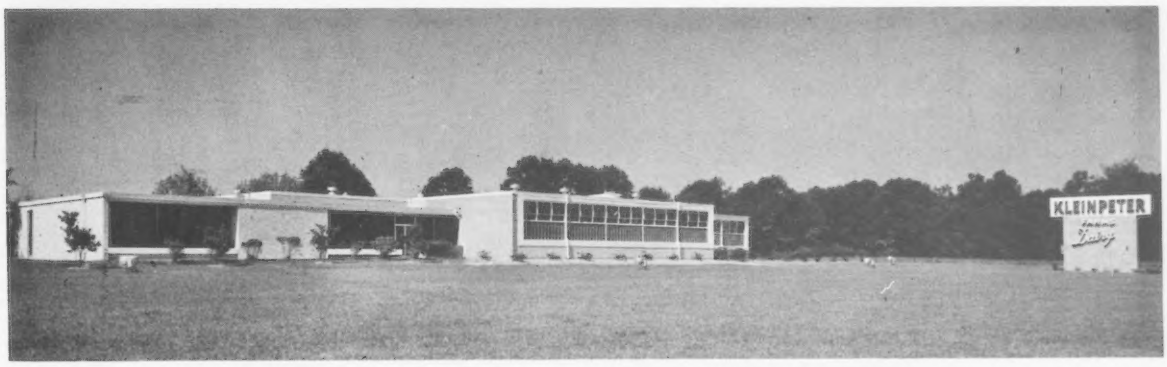


## OUR GOLDEN GUERNSEY PRODUCERS

E. D. Bickham
Rt. 2
Jackson 70748

Amos L. Brabham
Rt. 2, Box 113
Greensburg 70441

B. J. Capdeboscq
Amite 70422

M. J. Cooper
Rt. 1, Box 272D
Pride 70770

Donald DeLee
Rt. 2
Clinton 70722

Odell Easley
Rt. 1
Loranger 70446

William H. Heirtzler
Rt. 3
Zachary 70791

John Houeye
Roseland 70456

Henry Jacobsen
Rt. 1
Tickfaw 70446

Leon R. Kleinpeter
Rt. 6, Box 50
Baton Rouge 70815

H. D. Lockwood & Son
Rt. 2
Greensburg 70441

L. B. Long
Rt. 3
Zachary 70791

Alton Millican
Zachary 70791

Gilbert C. Mills
Rt. 1, Box 260
Zachary 70791

Gordon E. Mortens
Natalbany 70451

Carl Ridgedell
Rt. 1
Loranger 70446

Dewitt Robertson
Rt. 1
Amite 70422

Ray W. Robertson
Rt. 1
Tickfaw 70446

James Sibley
Pine Grove 70453

Hubert S. Stilley, Jr.
Rt. 1
Independence 70443

Frank Thompson
Zachary 70791

Ronnie Warren
Rt. 3
Amite 70442

Lester Zachary
Rt. 3, Box 416
Amite 70422

## 5th Largest Distributor of GOLDEN GUERNSEY MILK PRODUCTS IN THE NATION

**Please address correspondence to Leon R. Kleinpeter, Jr., R. 6, Box 50, Baton Rouge, La. 70815**

# Clover Leaf GUERNSEY FARM

## HERD ON TPE — MILKING 500 GUERNSEYS

**Our SANDE HILL DOUBLE EMORY Daughters Are Really Milking.**

**DOUBLE EMORY, USDA Summary 9/77–896 daughters, 278 herds, Pred. Diff. +1192 lbs. MILK, +26 lbs. fat, 97% Rpt.**

**SOME HIGH INDEX DOUBLE EMORY DAUGHTERS – USDA 9/77**

| | NO. RECS. | MILK | FAT | COW INDEX MILK | COW INDEX FAT | R. |
|---|---|---|---|---|---|---|
| **Benign Emorys Nona Brilliant** | 4 | 12379 | 458 | +673 | +10 | 44% |
| **Benign Emorys Reno Bravura** | 4 | 12653 | 474 | +705 | +11 | 44% |
| **Benign Emorys Trefoil Bisque** | 3 | 13050 | 560 | +795 | +23 | 42% |
| **Benign Emorys Wenley Brazen** | 3 | 12867 | 477 | +753 | +12 | 42% |
| **Benign Emorys Rose Blossom** | 4 | 13630 | 591 | +881 | +27 | 44% |
| **Benign Emorys Woe Brunella** | 3 | 13659 | 540 | +819 | +19 | 42% |
| **Benign Emorys Wisby Betilla** | 3 | 13666 | 529 | +841 | +19 | 42% |
| **Benign Emorys Sue Bernadette** | 4 | 14600 | 506 | +922 | +14 | 44% |
| **Benign Emorys Seaforth Bimbo** | 2 | 13311 | 528 | +770 | +17 | 40% |
| **Benign Emorys Trivial Bacardi** | 3 | 12190 | 488 | +688 | +15 | 43% |
| **Benign Emorys Taboo Brownie** | 2 | 13075 | 593 | +702 | +23 | 40% |
| **Benign Emorys Wildeen Bessie** | 3 | 14206 | 548 | +904 | +21 | 43% |
| **Benign Emorys Wallean Blue** | 2 | 12667 | 510 | +681 | +14 | 40% |

**3 HIGH INDEX FAVORITES BONUS DAUGHTERS – USDA 9/77**

**EDISTO FARMS FAVORITES BONUS,** USDA Summary 9/77–55 daughters, 29 herds, **Pred. Diff. +1159 lbs. MILK,** +30 lbs. fat, **73% Rpt.**

| | | | | | | |
|---|---|---|---|---|---|---|
| Benign Favorite Allusion Checo | 2 | 14538 | 596 | +969 | +30 | 37% |
| Benign Favorite Wager Carrie | 2 | 13171 | 491 | +763 | +17 | 37% |
| Benign Favorite Weary Carpel | 3 | 12469 | 430 | +678 | + 9 | 39% |

**3 OTHER HIGH INDEX COWS – USDA 9/77**

| | | | | | | |
|---|---|---|---|---|---|---|
| Benign Irishmans Nicene Sayso | 7 | 14409 | 576 | +920 | +23 | 41% |
| Benign Halyard Ora Basil | 3 | 13906 | 582 | +675 | +29 | 42% |
| Lagreen Fortune Nan | 2 | 13932 | 605 | +684 | +26 | 40% |

## WE BREED TO TOP AI SIRES —

## BULLS WITH HIGH P.D. FOR MILK AND HIGH RELIABILITY

### *Stock for Sale*

**Plan to pay us a visit – You Are Always Welcome**

Farm is located 3 miles east of Monroe on Hwy. 80

Mr. and Mrs. M. L. Johnson, Owners
P.O. Box 5037
Monroe, Louisiana 71203
Phone: 343-6887–Office
343-6484

Irvin Stricklin, Manager
Phone: 343-0723

# 1976 — High Louisiana Production Herd

## 62 DHI Records: 11739 M and 518 F

## 1977 — Herd Lactation Avg. on 51 DHIR Records

## 11239 M, 4.5%, 507 F — ME—305—2x

**Two of our June, 1977 High Index Cows**

| | No. Rec. | Milk | Fat | COW INDEX Milk | Fat | Rpt. |
|---|---|---|---|---|---|---|
| Myown Progress Princess (D) | 2 | 16385 | 675 | +938 | +31 | 33% |
| Myown Deacon Pamela (D) | 1 | 13241 | 697 | +627 | +41 | 25% |

"Princess" is the dam of **Golden Cap Fayvor Pride**, born 11/2/76, a son of Housleys Dari Fayvor. He is for Sale.

**A Few Of Our Very Good Cows – Actual DHIR Records**

| | Milk | Fat | Age | Days |
|---|---|---|---|---|
| Ho Ettes Homers Joy (VG) | 13070 | 610 | 6-03 | 305–2x |
| Myown NF Mickey (VG) | 14105 | 557 | 3-09DHI | 326–2x |
| Mungles Patriots Gretta (VG) | 11780 | 500 | 3-04 | 291–2x |
| Myown Fayvors Verta (VG) | 13050 | 575 | 2-05 | 305–2x |
| Golden Cap Fayvor Michelle (VG) | 11191 | 464 | 2-02DHI | 318–2x |

**Golden Cap Guernseys**

**B. J. Capdeboscq, Sr.**
**P. O. Box 323, Amite, LA 70422**
**Phone 504/748-4374**

## *GREENHURST GUERNSEYS HAVE AVERAGED OVER 14,000 LBS. MILK — ME — 305 — 2x FOR THREE CONSECUTIVE YEARS*

**1975**–33 DHIR records averaged 14408 lbs. milk, 4.4%, 637 lbs. fat, ME – 305 – 2x – GOLD STAR GUERNSEY HERD FOR 1975

**1976**–41 DHIR records averaged 14163 lbs. milk, 4.5%, 636 lbs. fat, ME – 305 – 2x

**1977**–During the first 9 months we completed 34 DHIR records that averaged 14158 lbs. milk, 4.6%, 645 lbs. fat, ME – 305 – 2x

**A Few Of Our Cows – ACTUAL DHIR RECORDS**

| | MILK | FAT | AGE | DAYS |
|---|---|---|---|---|
| Lindenhof T Dom Olly | 17830 | 710 | 2-11 | 305–2x |
| | 16640 | 643 | 4-00 | 305–2x |
| Rosewoods Double Happy | 17630 | 673 | 3-04 | 305–2x |
| Willow Brook PRN Mary | 15690 | 713 | 7-08 | 305–2x |
| Myerlea Master Chief Babe | 17560 | 741 | 6-03 | 305–2x |
| | 17730 | 716 | 7-04 | 305–2x |
| Greenhurst H Connie | 14270 | 761 | 3-01 | 305–2x |
| | 14020 | 763 | 4-02 | 301–2x |
| Greenhurst Bambi | 13610 | 592 | 2-04 | 305–2x |
| Greenhurst Hol Alta | 14360 | 611 | 2-04 | 305–2x |
| Greenhurst Winston Beth | 13040 | 581 | 1-10 | 290–2x |
| Greenhurst George Naomi | 12470 | 612 | 1-09 | 305–2x |
| Greenhurst M C Ideal | 12260 | 518 | 1-08 | 305–2x |
| Greenhurst D E Hope | 18430 | 717 | 4-02 | 304–2x |
| | 20210 | 777 | 5-01 | 305–2x |

## *WE BREED TO TOP AI SIRES WITH HIGH PD FOR MILK AND HIGH REPEATABILITY*

**Mr. and Mrs. Jacob B. Carson, Jr.**
**Steven and Dorothy Ann Carson**
**R.D. 1, Rising Sun, Maryland 21911**
**Phone 301–658-5086**
**301–658-6537**

## GREENHURST FARM

**3 miles north of Northeast Exit, I-95 on Hwy. 274**

# ★ GOLD STAR BREEDER 6 TIMES

## Qualify for the 7th Time

# ★ ★ Double Gold Star for 2nd Time

1977 DHIR Herd Lactation avg. on 38 records = 13523 M & 640 F

**A Few Of Our Cows – Actual DHIR Records**

| | | MILK | FAT | AGE | DAYS |
|---|---|---|---|---|---|
| Crown Stone Billy Amy | (VG) | 15630 | 579 | 6-03 | 305–2x |
| Crown Stone W. Anabell | (VG) | 15500 | 746 | 5-02 | 305–2x |
| Crown Stone HJC Clara | (D) | 14860 | 639 | 3-11 | 305–2x |
| Crown Stone Jaguar Dimple | (VG) | 14660 | 644 | 3-06 | 305–2x |
| Crown Stone Chal Ellen | (D) | 14260 | 655 | 2-02 | 305–2x |
| Crown Stone Princes Tiptop | (VG) | 15630 | 790 | 7-04 | 305–2x |
| Crown Stone Princes Winnie | (VG) | 14240 | 565 | 6-05 | 305–2x |
| Crown Stone Dari Wilda | (VG) | 15820 | 715 | 6-10 | 305–2x |
| Lyrene Duchess Marble | (VG) | 14150 | 688 | 6-02 | 305–2x |
| Crown Stone W Annette | (D) | 18670 | 783 | 6-03 | 305–2x, pending |
| Crown Stone Princes Bonnet | (VG) | 14810 | 682 | 3-02 | 301–2x |
| Crown Stone Andys Bobbie | (D) | 16570 | 652 | 5-01 | 305–2x, pending |
| Crown Stone Winston Dora | (VG) | 14960 | 671 | 3-01 | 305–2x, pending |
| Crown Stone Princes Avon | (VG) | 16068 | 683 | 6-03 | 305–2x, pending |
| Crown Stone Emory Betsy | (VG) | 13140 | 700 | 4-10 | 305–2x |
| Crown Stone Acres Ballard | (VG) | 16350 | 646 | 5-01 | 305–2x |
| Crown Stone Emory Birdee | (VG) | 15670 | 719 | 5-00 | 305–2x |
| Crown Stone Holly Cora | (VG) | 16100 | 649 | 3-11 | 305–2x |

Classification in June, '78 on 34 head: 1 E, 19 VG, 14 D

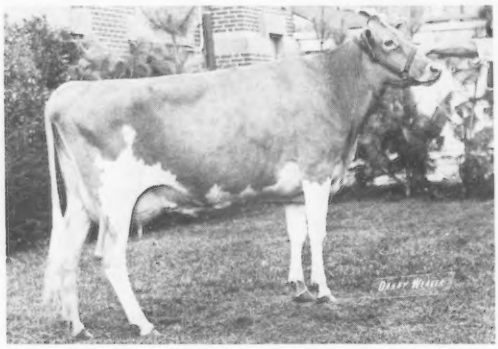

**Crown Stone Dari Verna**
Classified E for the 4th time
11970–603–7-08DHIR–299–2x
12820–695–6-07DHIR–305–2x
12930–687–5-05DHIR–305–2x
11840–656–4-06DHIR–289–2x
11570–636–3-04DHIR–305–2x
10420–550–2-03DHIR–305–2x
Her 2-year-old TOP HORNET daughter classified VG–86. Her Minnies CHOICE son is a herd sire for Gilbert P. Wright, Shepherdstown, W. Va.

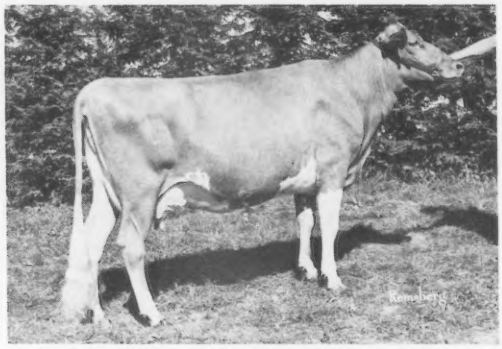

**Crown Stone Brilliant Queen (VG)**
A Gold Star Dam at 8 years of age
HM All-American Produce in 1973
In 1977 she completed another record 12690 – 606 – 11-09DHIR – 305 – 2x. 9 lactations, 122,400 lbs. milk, 6,382 lbs. fat.
14910–636–9-05DHIR–305–2x

**We Test . . . We Show . . . We Classify . . . We Have Well Bred Bulls**
**Out Of Our Top Cows Available . . . Two sons of "Minnies Choice" available now.**

**Seth K. Schnebly Family**
**R. 1, Clear Spring, Md. 21722**
**Tel. 842-2525**

**CROWN STONE FARM**
**10 miles N. W. of Hagerstown on Route 494.**

# Yellow Creek DORAMOST

DORAMOST

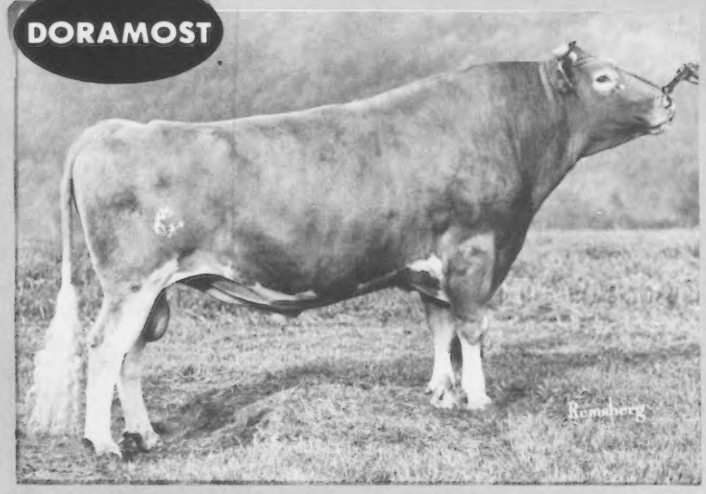

## The Bull to Increase your Herd's Genetic Potential

**9G084 Yellow Creek DORAMOST**
USDA 2/77 RIP 12%, RPT 85%
142 Dtrs., 56 Herds
Pred. Diff. ('74) +587M -.02% +26F +$62

DAM

His dam, Dora, was the first Guernsey to produce 100,000 pounds of milk before she was 8-years-old.

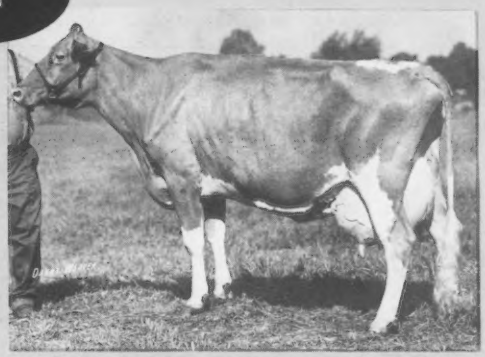

Noble D. Dora, EX (90)
4-4 305d 21,910M 5.0% 1105F
5-5 365d 23,790M 5.2% 1231F
6-8 365d 23,990M 4.9% 1172F

His daughters, like Cay, are sharp and dairy, with strength to sustain high production.

DAUGHTER

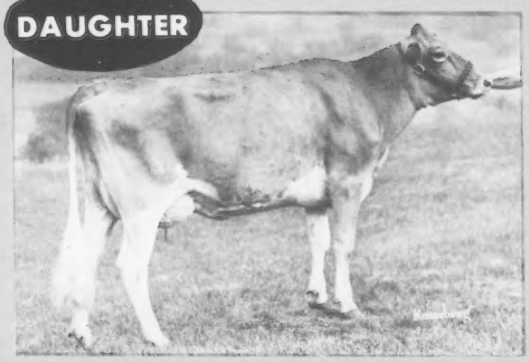

LeRoydale Farms Cay, VG (85)
2-3 305d 10,557M 5.1% 546F
4-2 305d 11,404M 4.9% 555F

To add DORAMOST blood to your herd contact:

Sire Power INC.

R.D. 2, Tunkhannock, PA 18657
Phone 717/836-3168
Box 555, Frederick, MD 21701
Phone 301/898-9101

# Goldprint Guernseys

**10th Classification January 15 VG — 14 D**

On Test Since 1947

1/78 DHIR Actual Herd Lactation Avg. on 31 Head: 11306 M & 502 F

## WE ARE PROUD of these young HORNETS and LEADERS

**DHIR Actual Records**

| | | | | | |
|---|---|---|---|---|---|
| Goldprint Hornet Bliss | VG | 12468 | 469 | 2-10 | 305–2x, ME Proj. |
| Goldprint Hornet Cress | VG | 11559 | 469 | 2-02 | 305–2x, ME Proj. |
| Goldprint Hornet Enid | VG | 11313 | 433 | 2-06 | 305–2x, ME Proj. |
| Goldprint Hornet May Rose | D | Calved January 8, 1978 | | | |
| High Knoll May | D | 11680 | 507 | 4-00 | 305–2x |
| Goldprint Leader Elinor | VG | 12410 | 595 | 3-06 | 305–2x |
| Goldprint Leader Bobbie | D | 11500 | 534 | 2-05 | 305–2x |
| Goldprint Leader Dana | VG | 10500 | 552 | 2-03 | 305–2x |
| Goldprint Leader Eve | VG | 9120 | 440 | 2-08 | 305–2x |
| Goldprint Leader Elaine | VG | 11220 | 473 | 2-10 | 305–2x, ME Proj. |
| Goldprint Leader Bokay | D | 11500 | 534 | 2-05 | 305–2x, ME Proj. |

*Come see us while you are down south for the A. G. C. C. Annual Meeting!*

**MR. & MRS. E. S. STOKES**
**and Family**
**Tel. 704–956-7759**

**GOLDPRINT FARM**
*Visitors Welcome*
*Registered Guernseys since 1943*

**Linwood, N.C. 27299**
**5 miles south of Lexington**
**off I-85 (on east side)**

---

# Edgewood Guernseys Since 1942

## 35 Years . . . . Backed by Regular Testing & Classifying

**Herd classified for the 8th time on November 17, 1977**
**22 Head — 1 Excellent . . . 8 Very Good . . . 12 Desirable**

The Excellent . . . **Edgewood Foremost Dona** (E in '76 & '77)
DONA is Excellent in general appearance, stature rump,
dairy character, chest and body.
DONA is sired by Gayoso View Fames FOREMOST
5/77 USDA: P.D. +489M +21F 94% Rpt.

Dilly Family – All in the Herd

**DHIA 305-da, 2x records**

| | | | | |
|---|---|---|---|---|
| Dam: | Edgewood S P D Dilly | 6yrs | 13460M | 567F |
| Daus: | Edgewood Foremost Dona (E) | 3yrs | 14180 | 617 |
| | Edgewood Foremost Delite (VG) | 5yrs | 14580 | 601 |
| | Edgewood Pineview Vista Rex Dil (VG) | 4yrs | 11438 | 462 |
| | Edgewood Fashion Dina (VG) | 2yrs | 11685 | 501, projected |

## 1977 Rolling Herd Average 11697M — 499F

**Edgewood Farm**
Carl A. Peinhardt

Rt. 4, Box 418
Cullman, Alabama 35055

# 3 HOMEBRED SIRES THAT HAVE DONE A GOOD JOB FOR US AT CROASDAILE

**CROASDAILE S PRINCE** . . . USDA Summary 1/77–19 daughters in our herd average 11483 lbs. milk, 552 lbs. fat, ME, **PRED. DIFF. +456 LBS. MILK,** +22 lbs. fat, 22% rpt.

**Sire: Hanover Hill Fame Success,** USDA Summary 5/77–993 daughters, 339 herds, PRED. DIFF. +577 LBS. MILK, -2 lbs. fat, 97% Rpt.

**Dam: Croasdaile Nance Paula (VG),** 11890 – 614 – 3-05DHIR – 305 – 2x. **A daughter of Norgerts Royal Nance,** A Gold Star Sire that did a good job in our herd.

**Two Sons Of Our Excellent "MARYANNA"**
**One By NANCE – The Other By DARI FAYVOR**

**CROASDAILE NANCES MAJESTY** . . . USDA Summary 9/77–14 daughters in our herd average 11543 lbs. milk, 492 lbs. fat, **PRED. DIFF. +220 LBS. MILK,** +2 lbs. fat, 21% Rpt.

**Maternal Brother To MAJESTY . . .**

**CROASDAILE FAYVOR MONARCH,** born 9/10/72

**Sire: Housleys Dari Fayvor,** USDA Summary 9/77–1197 daughters, 405 herds, **PRED. DIFF. +662 LBS. MILK,** +31 lbs. fat, 98% RPT.

**Dam: of both MAJESTY and MONARCH–Bayville Busy Maryanna (E 4 Times–91.). 5** records that include 12120 – 536 – 4-04DHIR – 305 – 2x; 12340 – 508 – 5-05DHIR – 305 – 2x

**ALSO IN SERVICE . . . HALLMARK OF QUAIL ROOST,** born 1/27/72

**We selected HALLMARK – Because we care enough to use the very best!**

**"HALLMARK" . . . a son of Lyrene Emorys Maestro – he by Lyrene Kings Emory and out of Lyrene Princess Mae (E–91.0). 3 NEAREST DAMS ALL EXCELLENT**

HIS DAM

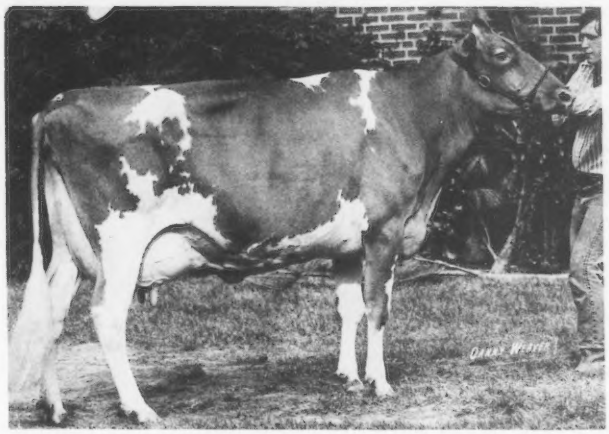

**FAR WEST DARI PATSY**
14870–740–5-04DHIR–305–2x
Top Of The 1971 Guernsey Sale
First 4-Year-Old, NATIONAL, 1971
Reserve ALL-AMERICAN 4-Year-Old, 1971

**3 HIGH INDEX COWS BY TWO OTHER + MILK PRED. DIFF. HOMEBRED CROASDAILE BULLS**

| | | | | COW INDEX – 9/77 | | |
|---|---|---|---|---|---|---|
| | NO. REC. | MILK | FAT | MILK | FAT | RPT. |
| CROASDAILE TYRONS GLENORA | 3 | 15175 | 707 | +723 | +33 | 32% |
| CROASDAILE TYRONS WANCA | 3 | 14728 | 645 | +665 | +24 | 32% |
| CROASDAILE HERCULES THELMA | 3 | 16234 | 668 | +787 | +23 | 32% |

**The first two are by CROASDAILE PAULSONS TYRON,** USDA Summary 5/77–24 daughters, 2 herds, PRED. DIFF. +254 LBS. MILK, +11 lbs. fat, 25% Rpt. **The other one is by CROASDAILE NANCES HERCULES,** USDA Summary 5/77–23 daughters in our herd, PRED. DIFF. +117 LBS. MILK, +3 lbs. fat, 23% Rpt.

# We also breed to Top AI Bulls

**Farm is located 1 mile north of Durham, just off Hillandale Road, 2726 Croasdaile Drive**

**Federal Accredited 582103** — **State Bang's Free No. 156**

**CROASDAILE FARM** — GOLDEN GUERNSEY — **DURHAM, NORTH CAROLINA 27705**

FRANCES HILL FOX
HERBERT J. FOX } Owners

Tel. 477 - 5685

RALPH W. PETERS, Mgr.

# SPRING CREST FARM

WOODS BROS., R. 1, HURDLE MILLS, NORTH CAROLINA 27541

Lynn H. Woods – (919) 732-2534
Sam T. Woods – 732-3956 (Home)

Farm is 8 miles north of Hillsboro, 1½ miles west of Hwy. 57

## GUERNSEYS FOR NEARLY A QUARTER OF A CENTURY

## HERD IS ON DHI

## PRODUCTION IS UP

## Our First TOP HORNETS Are Really Coming Through Strong For Us

## 4 HIGH INDEX TOP HORNET DAUGHTERS USDA COW INDEX 9/77

| | NO. REC. | MILK | FAT | COW INDEX MILK | COW INDEX FAT | RPT. |
|---|---|---|---|---|---|---|
| SPRING CREST T H VIDA | 1 | 13794 | 487 | +952 | +21 | 34% |
| SPRING CREST T H FAYNE | 1 | 13664 | 581 | +942 | +27 | 34% |
| SPRING CREST T H WHITIE | 1 | 12777 | 486 | +905 | +21 | 33% |
| SPRING CREST T H DENA | 1 | 13004 | 453 | +774 | +17 | 32% |

Through the years our herd was built on the blood of CURTISS CANDY and GUERNSDEL bred bulls. Following these foundation bulls we used BILLY, CHAMPION, ELDORADO, FLASH MASTER and CORINTHIAN.

**Now in the more recent years we have used bulls like TOP HORNET (see 4 of his daughters – listed above). USDA Summary 9/77–454 daughters, 195 herds, PRED. DIFF. +1315 LBS. MILK,** +24 lbs. fat, **94% Rpt.**

**HOUSLEYS DARI FAYVOR,** USDA Summary 9/77–1197 daughters, 405 herds, **PRED. DIFF. +662 LBS. MILK,** +31 lbs. fat, 98% Rpt.

**VILLA CREST P LEADER,** USDA Summary 9/77–813 daughters, 291 herds, **PRED. DIFF. +310 LBS. MILK,** +27 lbs. fat, 96% Rpt.

**SANDE HILL DOUBLE EMORY,** USDA Summary 9/77–896 daughters, 278 herds, **PRED. DIFF. +1192 LBS. MILK,** +26 lbs. fat, 97% Rpt.

**KELLOGG MINNIES CHOICE,** USDA Summary 9/77–91 daughters, 40 herds, **PRED. DIFF. +1303 LBS. MILK,** +52 lbs. fat, 79% Rpt.

**McDONALDS TOP MARINE,** USDA Summary 9/77–73 daughters, 44 herds, **PRED. DIFF. +727 LBS. MILK,** +8 lbs. fat, 78% Rpt.

## *WHEN IN OUR AREA —*

## *PLAN TO VISIT SPRING CREST.*

## *Visitors are always welcome.*

# Majavin herd — rich in the blood of our CANDY family

Foundation of our top family

**Cleco Chums Candy (VG 3 times)** →
5/75 USDA: 7 records avg.
14631M and 626F – ME
COW INDEX: +491M, +13F, 40% Rpt.

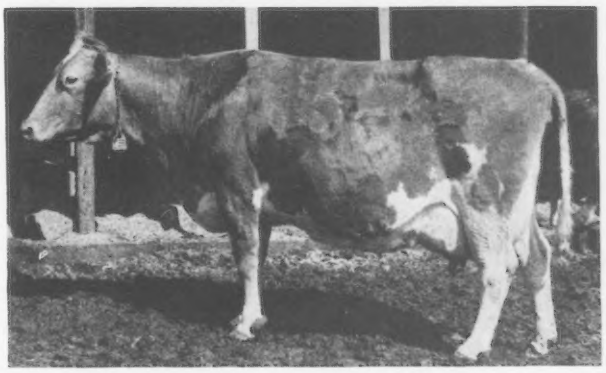

**3 CANDY sons in use**
Full brothers by DARIMOST
**Majavin Candys DARI BUDDY**
Born 7/1/71
4 daus. avg. 10759M, Projected ME

**Majavin Candys DARIMAN**
Born 8/6/72
2 daus. at Majavin and 2 at Braswell Bros. – LOOK GOOD! Several younger daus. are in the Bottom View Herd.
4 daus. avg. 11838M, Projected ME

**Majavin Candys Prince CHARMER**
Born 11/7/73
1st daus. now calving

## ★ Gold Star Dam, 1973

DARI BUDDY and DARIMAN –
full brothers to
**Majavin Dari Cookie (VG)**
2-06DHIR–11070M, 503F, 305da,2x
3-10DHIR–14990M, 714F, 305da,2x
5-01DHIR–12990M, 646F, 305da,2x
Cookie's son by WINSTON –
now being used on heifers.

## Another "Very Good" Cow
## Homewood WPL Jewel (VG 3 times)

2-03DHIR–12760M 532F 305da 2x
3-05DHIR–14250M 601F 281da 2x
4-03DHIR–14150M 614F 305da 2x
5-06DHIR–14990M 642F 299da 2x
6-06DHIR–17320M 747F 365da 2x
7-01DHIR–17053M 701F 305da 2x
Sire: Homewood W P Leo–10/74 USDA: P.D. +278M,+10F,58%Rpt.
Jewel – due April 21 to TOP JOLLY

## In addition to CANDY family sires, we breed to TOP JOLLY, CHOICE and MAVERICK.

*Make plans now to attend the 101st Annual Convention.*

*Be sure to visit us on your way to* Palmetto State in '78

**PRODUCERS FOR CAROLINA DAIRY, INC.**

**Melvin L. Outen and Sons (Steve, Tim & Jim)**
**Tel. 704–753-1987**

GOLDEN GUERNSEY

**MAJAVIN FARM**
**Route 9, Monroe, N. C. 28110**
**8 miles north on US 601**

**"Support Your Local 4-H Club"**

# 1918 — Edisto Farms — 1978

## Our 60th Year With Guernseys

## HERD CLASSIFIED FOR THE 18TH TIME IN 1977

## 222 HEAD — 2 EXCELLENT

## 93 VERY GOOD — 110 DESIRABLE

**The two EXCELLENT cows are sired by Cedarbrook Emorys Polly and by Clearbranch Tulips B Roman**

**A Few Of The 1977 Very Good Cows**

| | 1977 CLASSIFICATION | MILK | FAT | AGE–DHIR | DAYS |
|---|---|---|---|---|---|
| Jasper Helen of Windy Acres | VG–89 | 16610 | 631 | 8-02 | 291–2x |
| Normans Kill Emory Floet | VG–89 | 13890 | 557 | 3-06 | 305–2x |
| Circleview Darimost Amy | VG–88 | 11870 | 618 | 3-07 | 303–2x |
| Edisto Farms Roman Dear | VG–88 | 9780 | 436 | 2-07 | 305–2x |
| Edisto Farms Boy Bea | VG–88 | 14630 | 596 | 4-09 | 305–2x |
| Edisto Farms G F Ned | VG–87 | 9490 | 558 | 3-04 | 305–2x |
| Eidsto Farms F P Alice | VG–87 | 11260 | 477 | 3-07 | 305–2x |
| Edisto Farms L Lindy | VG–87 | 13850 | 585 | 5-05 | 305–2x |
| Edisto Farms Billy Sheila | VG–87 | 12270 | 582 | 4-02 | 305–2x |

We classified 11 by "Darimost" – all were above the line
19 by EDISTO FARMS W F MAKER – 9 VERY GOOD – 8 DESIRABLE

**OUR MAKER BULL IS DOING A GOOD JOB**

**EDISTO FARMS W F MAKER**, USDA Summary 9/77–30 daughters, 7 herds, Pred. Diff. +437 lbs. MILK, +19 lbs. fat, 43% rpt.

Sire: Welcome Winnies Fortunate, USDA Summary 5/77–28 daughters, 7 herds, Pred. Diff. +861 lbs. MILK, +35 lbs. fat, 50% rpt.

Dam: Edisto Farms Mo Mel (E), 14200 – 690 – 5-07DHI – 305 – 2x; 13860 – 626, 9-08DHI – 305 – 2x; 13120 – 627 – 10-08DHIR – 305 – 2x

**Another Homebred Bull With a Plus Milk Pred. Diff.**

**EDISTO FARMS DARI FAMOUS**, USDA 5/77–11 daughters, 5 herds, Pred. Diff. +259 lbs. milk, +15 lbs. fat, 37% rpt.

Sire: Western Glow Darimost, AI Gold Star Sire

Dam: Klondike Jolly Fernesta (EXCELLENT), 14530–687–7-01DHIR–305–2x

**We are proud to have bred the bull that gives Guernsey Breeders A MILK BONUS . . . 5th HIGHEST ACTIVE AI MILK BULLS AS LISTED IN THE DECEMBER JOURNAL.**

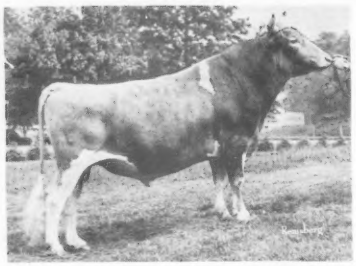

**15G106 Edisto Farms FAVORITE'S Bonus**
USDA Summary 9/77–55 daughters, 29 herds, **Pred. Diff. +1159 lbs. MILK**, +30 lbs. fat, 73% rpt., **+$98**

At NAL

Palmetto State in '78

## IT PAYS TO USE EDISTO FARMS' BRED BULLS!

## Send for our list of available bulls.

## Also For Sale . . .
## A Selection Of Bred Heifers And Cows

**Tel. James B. Guess, III – 793-4379**
**William N. Gaston – 793-4549**
**We test, classify, show**
**T.B. and Bang's Accredited**

**DENMARK, S. C. 29042**

**"The Green Meadow Herd of the South"**
**J.B. Guess, III – Owner**
**William N. Gaston – Manager**

*Welcome To South Carolina For The 101st Annual Meeting Of The American Guernsey Cattle Club And The Convention Activities*

# PLAN TO VISIT EDISTO—Our 60th Year With Guernseys

IN ADDITION TO MAKER – DARI FAMOUS – AND FAVORITES BONUS + TOP AI PLUS MILK PRED. SIRES – WE ALSO BREED TO THESE BULLS . . .

A "DARIMOST" SON FROM THE EXCELLENT "MAYME" FAMILY

**MERIT DARI MAX** – born 10/20/71–owned jointly with Old Farms, Merit Guernseys, Farmington, Conn.

Sire: Western Glow Darimost, AI GOLD STAR SIRE

HIS DAM

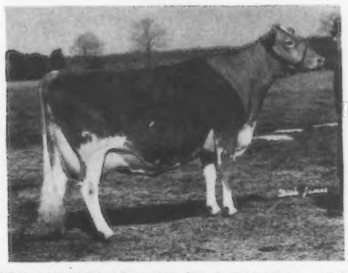

**MERIT MP MAME (E 3 TIMES – 92)**
19970–1105–6-00DHIR–365–2x
Full Sister to –
**MERIT MP MAM (E 3 TIMES – 90)**
15760–797–6-09DHIR–286–2x

ANOTHER "DARIMOST" SON
**HIGH MEADOWS DARI ZOZINA**
Born 7/29/71

HIS DAM

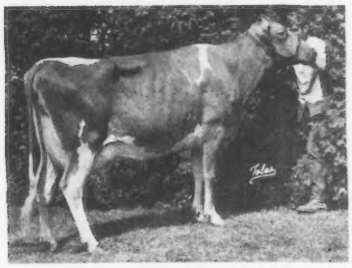

**HIGH MEADOWS DUKES ZOZI (E 5 TIMES)**
14270–645–Sr3DHIR–305–2x
Full Sister to our DARI ZOZINA bull,
**HIGH MEADOWS DARI ZONA (E)**
11350–550–4-04DHIR–296–2x, she the dam of HIGH MEADOWS DARI ZENIA,
13110–561–5-02DHIR–305–2x.

**Our Daughters of DARI ZOZINA**
Pine Grove Duane Z Pauletta
1-09DHIR–11620M, 508F, 305da, 2x
2-11DHIR–11810M, 549F, 305da, 2x
Pine Grove Z Ada
4yr. DHIR–10519M, 450F, 305da, 2x, Proj. ME
Edisto Farms Z Fena
2-05DHIR–17942M, 736F, 305da, 2x, Proj. ME

HIS DAM'S DAM

**MERIT PREM MAYME – EXCELLENT 3 TIMES**
10670–546–2-08DHIR–305–2x
14560–808–3-11DHIR–359–2x
13340–751–5-01DHIR–305–2x
16070–908–6-02DHIR–334–2x
19830–1125–7-03DHIR–365–2x
18720–1003–8-07DHIR–365–2x
1st Produce of Dam, Conn. State Guernsey Show, 1972, 1973.

**COMBINES THE BLOOD OF FRITZLYN JEANETTES FLASH + THE HOLLYHOCK AND VICKY FAMILY**

**CHEDCO FLASHS VICTORY**
Born 2/6/70

Sire: Chedco A Hollyhocks Flash. A son of Fritzlyn Jeanettes Flash, AI Gold Star Sire, and out of Fairlawn Actors Hollyhock (E 7 times), Gold Star Dam. Lifetime production, 9 lactations total 133,724 lbs. milk, 6,401 lbs. fat, 3,098 days.

HIS DAM

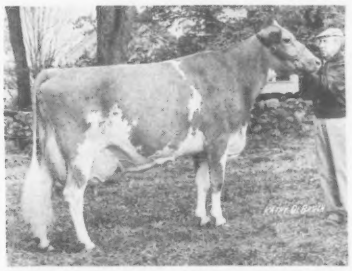

**VICKY OF SQUAREWOODS FARM**
E 5 Times–93 at 12 years of age
9 lactations 123,440 lbs. milk, 5,854 lbs. fat, 2,994 days–2x including 14930 – 725 – Jr4DHIR – 305 – 2x; 14840 – 696 – 7-05DHIR – 305 – 2x.

**4 HIGH INDEX COWS – SEPTEMBER 1977**

| | NO. REC. | MILK | FAT | COW INDEX MILK | COW INDEX FAT | RPT. |
|---|---|---|---|---|---|---|
| Edisto Farms Rebecca | 5 | 14538 | 603 | +785 | +22 | 36% |
| Edisto Farms R N Jippy | 4 | 14129 | 662 | +664 | +23 | 44% |
| Douglaston Aukema Jewell | 2 | 12798 | 526 | +908 | +32 | 37% |
| Circleview Choice Patty | 2 | 11787 | 459 | +733 | +22 | 37% |

*Announcing a new addition – Edisto House Fine Antiques & Homemade Furniture!*

**Tel. James B. Guess, III – 793-4379**
**William N. Gaston – 793-4549**
**We test, classify, show**
**T.B. and Bang's Accredited**

**DENMARK, S. C. 29042**

**"The Green Meadow Herd of the South"**
**J.B. Guess, III – Owner**
**William N. Gaston – Manager**

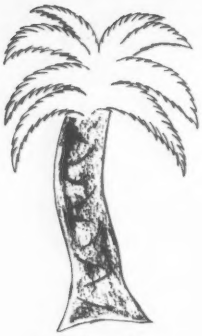

Palmetto State in '78

*Ya'll Come To*

South Carolina

*PLAN TO VISIT —*

# BIG CREEK HILL FARM, INC.

**HERD CLASSIFIED FOR THE 12TH TIME ON NOVEMBER 9, 1977**
**51 HEAD — ALL ABOVE THE LINE — 3 EXCELLENT,**
**32 VERY GOOD, 16 DESIRABLE**

10 Daughters By Our Homebred Sire
2 E – 7 VG – 1 D
**BIG CREEK CHAMP ADMIRAL** ⟶
USDA 9/77–25 daus., 2 herds avg.
12098M, 588F ME, P.D. +30M, +13F, 33% Rpt.

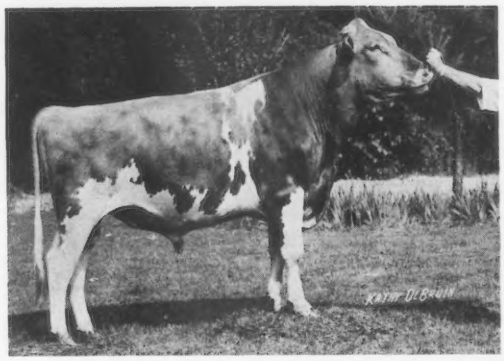

**3 ADMIRAL DAUGHTERS – 2 EXCELLENT – 1 VG–88.0**

| | MILK | FAT | AGE | DAYS |
|---|---|---|---|---|
| **Big Creek Admiral Brenda (E–91)** | 12440 | 680 | 3-05DHIR | 305–2x |
| **Big Creek Admiral Wen (E–90)** | 15470 | 690 | 2-00DHIR | 305–2x |
| **Big Creek Admiral Ren (VG–88)** | 17850 | 859 | 3-03DHIR | 305–2x |

**Our Third 1977 Excellent is BIG CREEK HILL M FAN (E–90)**
14950–636–11-02DHIR–305–2x

**In Addition to ADMIRAL We are Also Breeding To –**
**EDISTO FARMS MAX DON,** born 5/6/76. Owned jointly with Edisto Farms, Denmark, S.C.
Sire: **Merit Dari Max – a "Darimost" son from the Excellent "Mayme" family**
Dam: **Open Grounds Stars Donita,** 12940 – 515 – 8-03DHIR – 305 – 2x. **A daughter of Edisto Farms Flashs Star**

HIS SIRE'S DAM

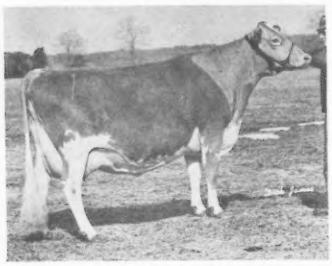

**MERIT MP MAME (E 3 TIMES–92.0)**
19970–1105–6-00DHIR–365–2x
Full Sister to –
**MERIT MP MAM (E 3 TIMES–90.0)**
15760–797–6-09DHIR–286–2x

HIS SIRE'S GRANDDAM

**MERIT PREM MAYME (E 3 TIMES)**
16070–908–6-02DHIR–334–2x
19830–1125–7-03DHIR–365–2x
18720–1003–8-07DHIR–365–2x
First produce of dam, Conn. State Guernsey Show, 1972, 1973.

**WE BREED TO TOP AI SIRES — 2 Housleys Dari FAYVOR daughters now milking.**

# BIG CREEK HILL FARM, INC.

**Phone (803) 445-8252**
**(803) 445-8262**

**ROUTE 5, SALUDA, S.C. 29138**
**6 miles East Hwy. 194**

# BUTLER HILL GUERNSEYS COMBINE **PRODUCTION + TYPE**

## ★ GOLD STAR BREEDER FOR THE PAST TWO CONSECUTIVE YEARS

## ★ ★ DOUBLE GOLD STAR BREEDER IN 1976

***1977 — — PRODUCTION IS EVEN HIGHER***

DHIR Herd Lactation Avg. on 71 Head = 13887 M and 683 F

**4TH HIGHEST HERD IN THE COUNTRY FOR MILK IN 1976, 50–75 DHIR RECORDS**

**1977** – On November 6, 1977 we classified our BUTLER HILL GUERNSEYS for the 8th TIME

**100% Above The Line . . . 70 HEAD . . . 3 EXCELLENT – 34 VERY GOOD – 33 DESIRABLE**

**11 By Housleys J. Champion – 9 VERY GOOD – 2 DESIRABLE**
**6 By Villa Crest P Leader – ALL ABOVE THE LINE**
**5 By Woodacres Fond Prince – 3 VERY GOOD – 2 DESIRABLE**
**7 By Butler Hill DF Jason – ALL ABOVE THE LINE**

| Our Excellents | MILK | FAT | AGE–DHIR | DAYS |
|---|---|---|---|---|
| Butler Hill F C Bondelle | 16690 | 857 | 2-04 | 365–2x |
| *Butler Hill J Pansy | 10530 | 582 | 2-10 | 304–2x |
| Woodland J Sallie | 13550 | 708 | 5-05 | 305–2x |

***Pansy is by Butler Hill R Jackson – a son of one of our EXCELLENT FOUNDATION BROOD COWS – 3 OF HER SONS HAVE BEEN USED IN OUR HERD**

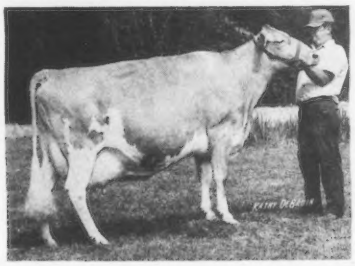

**TOPMOST KINGS JACQUELINE (E–91.0)**
12990–617–3-10DHIR–305–2x
14650–639–4-11DHIR–305–2x
12370–545–6-06DHIR–305–2x
14750–677–7-10DHIR–305–2x
14890–693–8-10DHIR–305–2x

**She is the dam of our syndicate sire–BUTLER HILL PL JUSTICE, born 11/21/73. HOUSED AT NOBA, INC., TIFFIN, OHIO**

**We Breed Good Ones . . .**

**1977 NATIONAL CLASS LEADER, 8th FAT – BUTLER HILL F P SONYA**
1-10DHIR – 14850 – 771 – 365 – 2x

**1976 NATIONAL CLASS LEADER, 1st FAT, 2nd MILK when made – BUTLER HILL R AMALIE**
3-01DHIR – 18990 – 840 – 365 – 2x

**1975 NATIONAL CLASS LEADER, 10th FAT when made – BUTLER HILL M M QUEST**
3-02DHIR – 17660 – 963 – 365 – 2x

**We Buy Good Ones To Add New Blood To Our Herd And Breeding Program**

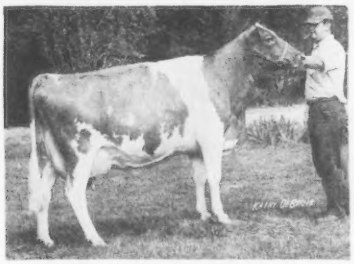

**KEN GAYLE is the dam of–**
**BUTLER HILL PL GENERAL**
Born 1/4/74

**In service in our herd. Owned jointly with Bishop Bros., Bishop Dale Farm, R. 3, Newberry, South Carolina**

Another son by **WOODACRES SULTAN** will be used in our herd this fall.

**HEYWES KEN GAYLE – VG 88 in 1976**
14760–774–7-03DHIR–305–2x
15570–826–6-03DHIR–305–2x
13820–696–5-03DHIR–305–2x
12430–627–4-02DHIR–301–2x
11700–585–3-01DHIR–305–2x

Her Paternal Granddam:
**HERMITAGE VIEW FAMES GALE (E–92 in '76)**
21830–963–8-10DHIR–365–2x
23430–1031–10-05DHIR–365–2x

Gayle is a Paternal Sister to:
**HEYWES KEN DADA (VG–76) in our herd**
14870–596–4-07DHIR–305–2x
12540–417–5-09DHIR–305–2x
17940–641–6-11DHIR–365–2x
20360–778–8-01DHIR–365–2x
Will make over 20,000 in 1978

**We also breed to Top AI Sires**

*Welcome to South Carolina and the 101st Annual Meeting Of The American Guernsey Cattle Club and the Convention Activities.*
*PLAN TO VISIT US WHEN IN THE SALUDA AREA*

**Guernseys And Border Collies For Sale**

We Believe In Guernseys – We Like To Talk About Your Guernseys And Our Butler Hill Guernseys

**George W. Fowler – Tel. 445-8273**
**George W. Fowler, Jr. – Tel. 445-8278**

# BUTLER HILL GUERNSEYS

**Rt. 5, Box 249, Saluda, South Carolina**

# CROSS ARROWS FARM

**PAUL K. and JAMES L. SWITZER, P.O. BOX 603**
**UNION, SOUTH CAROLINA 29379**
Farm is 3 miles north of Cross Anchor, S.C. on Hwy 146, or 15 miles south of Spartanburg, S.C., just off I-26.

## Over A Quarter Of A Century With Guernseys

## *WELCOME*

All of us at Cross Arrows Farm, Paul K. Switzer, James L. Switzer, Jerry Barnwell, Francis Barnwell, Johnny Sherbert and Mack Alman would like to welcome you to South Carolina and the 101st Annual Meeting of the American Guernsey Cattle Club and if time will permit we hope you will visit us at Cross Arrows Farm.

## *CONGRATULATIONS*

To all the Guernsey Youth for their numerous and outstanding accomplishments with Guernsey Cattle and for the Guernsey Breed. They have meant much to the Guernsey Breed and the future is bright through their challenges and leadership – Congratulations and Many Thanks for a job well done.

## *APPRECIATION*

We greatly appreciate the way in which Guernsey Breeders have accepted Cross Arrows cattle that have been offered in sales. Their accomplishments with Cross Arrows cattle in the show-ring and production records make us –

## *PRIDE*

We are proud to have been able to breed cattle that are appreciated and hope for many more years of enjoyment and association with Guernsey Breeders and Guernsey Cattle.

## *THANKS*

For the awards and prizes given Cross Arrows Farm and especially do I appreciate the honor given me in 1977 by the South Carolina Guernsey Cattle Club as "Honoree of the Year"

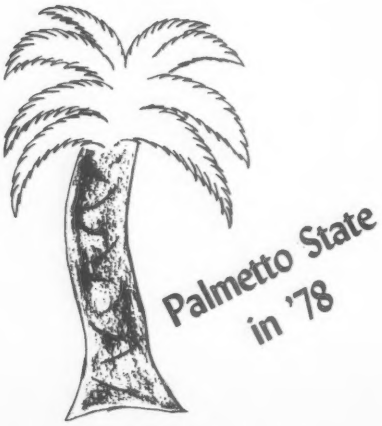


***WELCOME,***
***CONGRATULATIONS,***
***APPRECIATION,***
***PRIDE and***
***THANKS***

*Paul K. Switzer*

# MITCHELL BROTHERS' FARM, INC.

## 2 of our Best!

### Consigned to Palmetto State Convention Sale, May 15

**Rudanks Command Charlene**
An Outstanding Heifer
Her dam: Rudanks Jupiters Cape
*2Yr.DHI – 13640M, 572F, 305da, 2x
*State Class Leading Record
3-06DHIR – 20810M, 949F, 365da, 2x
4-07DHIR – 18490M, 786F, 365da, 2x
Her sire: Tannery Hill FLORETS COMMAND

**Rudanks D Roamin Jolly**
2 tests as a 2-yr-old:
60 lbs. & 57 lbs.
Her dam: Dun Roamin Fayvor Jane
2-01DHIR – 11190M, 490F, 305da, 2x
3-10DHIR – 14150M, 656F, 305da, 2x
Her sire: Dun Roamin F SAM

**Randy Mitchell**
**Frank Mitchell**
**Rudolph Mitchell**
**Rt. 5, Saluda, S.C. 29138**
**Tel. (803) 445-8798**

*Come early to*
*and*
*Visit our dairy state!*

---

*Welcome to South Carolina — The Palmetto State*
*For the 101st Annual Meeting of The American*
*Guernsey Cattle Club and The Convention Activities*

## TWO TOP FOUNDATION COWS IN OUR JONBON HERD

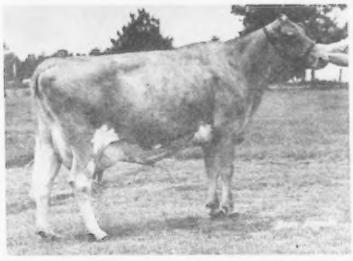

**Brooknill Princess Governess (E '76)**
14990–744–6-06DHIR–305–2x

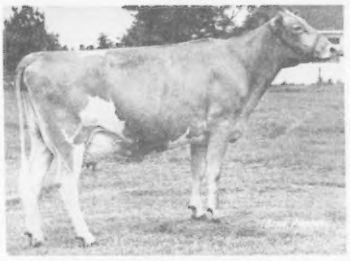

**Valley DF Nedra (VG)**
14200–668–4-01DHIR–302–2x

The first 28 DHIR records completed at JONBON averaged 13646 lbs. milk, 4.5%, 615 lbs. fat, ME – 305 – 2x.

You'll Be Hearing More About Our Guernseys At JonBon.

PLAN TO VISIT US – SEE OUR FOUNDATION HERD – We think you'll agree we are off to a good start.

## *PRODUCTION & TYPE*

# JONBON GUERNSEYS

**John H. and Johnny Bonnette, R. 3, Box 316F, Orangeburg, S.C. 29115**
**Phone: 536-1131**

*Welcome To South Carolina*
*And The 101st Annual Meeting Of The*
*American Guernsey Cattle Club*
*And The Convention Activities . . . .*

*When In The Saluda Area Plan To Visit*

# MARFRED GUERNSEYS

## We Breed And Sell Good Guernseys

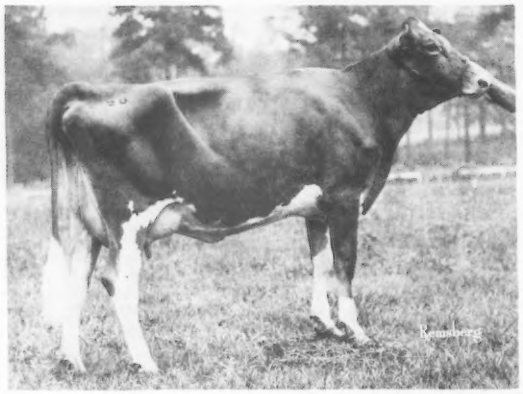

**PURCHASED BY PETER C. WITMER FOR $2,075 IN THE 7TH SOUTHERN QUALITY SALE, 1976**

**MARFRED FAYVOR MARLENE**
13300–623–2-03DHIR–305–2x
16093–741–ME–305–2x

First 2-Year-Old, Atlantic Rural Expo., 1976. First Dry Cow, 3 years and over, Chester Co. Parish Show, Second 3-Year-Old, Second Best Uddered 3-Year-Old, Maryland State Fair, First 3-Year-Old, First Best Uddered 3-Year-Old, PA All-American, 1977.

**Sire: Housleys Dari Fayvor**
**Dam: Open Grounds Magic Marie (VG)**
14380–592–6-08DHIR–305–2x

**HERD CLASSIFIED FOR THE 8TH TIME ON NOVEMBER 9, 1977**
**35 HEAD — 13 VERY GOOD — 21 DESIRABLE**
**12 By Tannery Hill Florets Command — ALL Above The Line**

"FLIRT" MAKES HER SECOND CONSECUTIVE NATIONAL CLASS LEADING RECORD

**MARFRED FALCON FLIRT**
*17870–*829–2-03DHIR–305–2x
8th milk, 4th fat when made
*23800–*1100–3-03DHIR–344–2x
NATIONAL CLASS LEADER – 1st FOR MILK, 4th FAT.
Calved 2/2/75; 2/8/76; 3/9/77
On retest milking in the 80's

"FLIRT" is a paternal sister to **MARFRED FALCON NINETTE (VG–89.0)** – 16540 – 698 – 2-06DHIR – 365 – 2x. WE'RE COUNTING ON HER "TOP HORNET" SON – **MARFRED TOP NOTCH**, born 7/30/76. **Sire: Clovelly Top Hornet**, USDA 9/77–454 daughters, 195 herds, average 12095 lbs. milk, 521 lbs. fat, Pred. Diff. +1315 lbs. milk, +29 lbs. fat, 94% rpt.

We also breed to Top AI Sires – Sires Like HOUSLEYS DARI FAYVOR, FOREMOST TOP JOLLY, WOODACRES SULTAN.

**Fred T. Mills**
**Steve A. Mills**
**R. 1, Saluda, S.C. 29138**
**Phone (803) 445-8353**

# MARFRED FARM

**11 miles northeast of Saluda on 194 at Jct. of 395.**

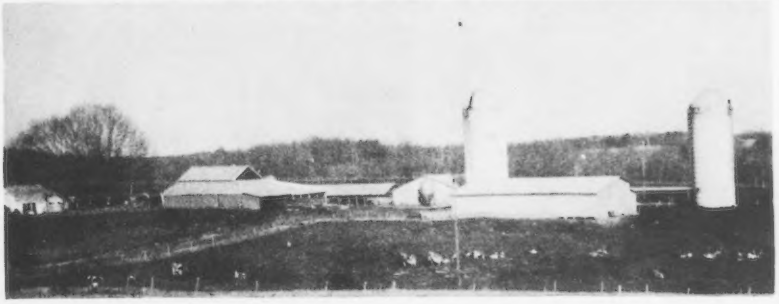

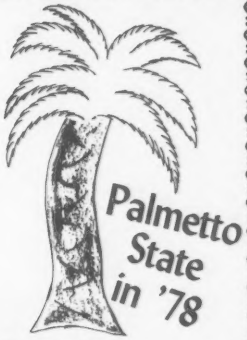


*Ya'll Come!*

# Martin Guernseys . . .

## Bred to Top AI Bulls that average +1000 lbs. with type traits that will improve our herd.

| | Age | DHI–Days | Milk | Fat |
|---|---|---|---|---|
| **TOP JOLLY** | | | | |
| Martins Ben Hazel | 4yrs. | 304 | 16222 | 614 (Actual) |
| Martins Hilde Faith | 2yrs. | 305–ME | 14121 | 720 |
| **B MAVERICK** | | | | |
| Martins Ruthea D | 2yrs. | 366 | 13911 | 652 (Actual) |
| **TOP HORNET** | | | | |
| Martins January Hope | 2yrs. | 305–ME | 14486 | 712 |
| **DEACON** | | | | |
| Martins Dari Dolly | 5yrs. | 305–ME | 15960 | 607 |
| **P LEADER** | | | | |
| Martins Honey Dumplin | 2yrs. | 305–ME | 14882 | 758 |

*Door latch open to all fellow breeders visiting Palmetto State. Ya'll Come!*

Our motto – "Working to improve through better breeding"

**Ben J. and Benji Martin** **Thomas Lee and Frances Martin**
**Route 1, Box 183C, Liberty. South Carolina 29657**
**Phone 803–224-0837**

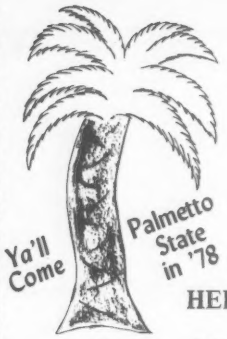


*Welcome To The Palmetto State And The Saluda Area for the 101st AGCC Annual Meeting!*

**HERD CLASSIFIED FOR THE 5TH TIME IN NOVEMBER, 1977**
**21 HEAD – 8 VERY GOOD – 12 DESIRABLE**
Herd on DHI – from 10170 M to over 11900 M actual herd average in last 10 years.

**Six Oaks F Bertha (VG)**
2nd high in 1976 Southern Quality Sale at $1800
Buyer–George W. Fowler, Butler Hill Guernseys, S.C.
Her completed 1977 record at Butler Hill:
4-02DHIR – 15510M, 819F, 365da, 2x
Sire: Spring Ridge G FALCON
Dam: Six Oaks D Bossie (VG)
7-10DHI – 14680M, 633F, 305da, 2x

**Six Oaks Dari Hattie**
A DARIMOST and PRINCE cross, bred by Joel Buyer–Laura V. Lovelace, Dardenella Farm, S.C. on 7/1/76
1st Sr. Calf, 1976 S.C. State Fair
3rd Sr. Yrlg. 1977 S.C. State Fair

**One of our High Index Cows**
**Six Oaks Farm J Mopsy**
9/77 USDA: 4 rec. avg. 15510M, 624F
COW INDEX: +739M, +24F, 41% Rpt.

**Mopsy's Daughter**
**Six Oaks Farm Champ Misty**
2 rec. avg 13632M, 546F
+1970M, +48F over herdmates

*Plan to visit us when in the Saluda area*

**ARVID R. and JOEL R. BLACK**
**ROUTE 1, SALUDA, S.C. 29138**
**Phone (803) 445-8272**

**SIX OAKS FARM**
**6 miles northeast, off Hwy. 194**

*Welcome to South Carolina!*

*Home of the 101st Annual Meeting of The American Guernsey Cattle Club and convention activities. When in the beautiful rolling hill country of the Piedmont region of South Carolina, pay us a visit. You are always welcome at the THORNWELL HOME and SCHOOL for CHILDREN and LUSH ACRES FARM near Cliton.*

**THORNWELL HOME and SCHOOL for CHILDREN**

1875 ——— 1978

103 Years of Child Care and 30 Years with Guernseys

**Young People and Guernseys Do Grow Well Together!**

| A few of our cows | Actual DHIR records | | | |
|---|---|---|---|---|
| Lushacres Champion Wyleen | 15660 | 694 | 4-06 | 305–2x |
| Lushacres MFD Wilda | 14850 | 632 | 6-07 | 305–2x |
| Lushacres WHH Wynella | 13920 | 609 | 4-00 | 305–2x |
| Lushacres C Louisa | 15680 | 655 | 6-01 | 305–2x |
| Lushacres Champion Vendi | 14430 | 684 | 4-07 | 305–2x |

THORNWELL HOME and SCHOOL for CHILDREN — Home of Lush Acres Guernseys

P.O. Box 60, Clinton, S.C. 29325
In the city limits, south of Clinton on Hwy. 72
Phone 803/833-1232

T.B. Acc. 292605

Robert J. Blumer, Pres.
Robert L. Wickham, Co-ordinator of Farms & Properties
Charles Nalley, Supt. of Dairy Farms
Earven Young, Herdsman
Bang's Acc. 1792 and Vaccinated

# Uniformity and Good Disposition from Homebred Melldoro D CHAMP

Sire of our First Excellent

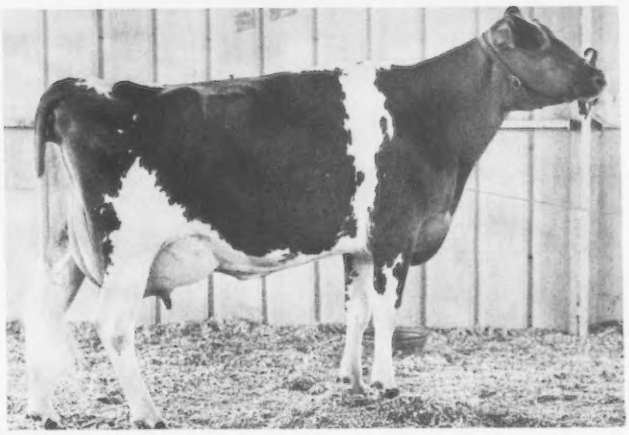

**Melldoro D Champ Cecee — Excellent 3-Year-Old**

Pictured 5 days after calving
2-08DHIR–9110M, 521F, 305da, 2x

**Other D CHAMP Daughters DHIR Records**

| | | | | |
|---|---|---|---|---|
| Melldoro D Champ Jan | 11020M | 539F | 2-08 | 305–2x |
| Melldoro D Champ Onee | 11390 | 559 | 2-06 | 305–2x |
| Melldoro D Champ Que | 11030 | 463 | 2-03 | 305–2x |

**Melldoro D CHAMP**, USDA 9/77: 16 daus. avg. ME–305–2x–10745M, 471F
His Dam: Gippy Nance Dolly (VG) 6-08DHIR – 13560M, 606F, 305da. 2x.
Sire: Housleys J Champion

**D CHAMP sired 1 Excellent, 7 Very Good, and 6 Desirable**

We thank Ann McCaskill for purchasing Melldoro D Champ Joyce, top of the 1975 State 4-H Heifer Project Sale for $1,500. Thanks also goes to Eli Yoder for buying the 1977 top, Melldoro D Champ Rose for $1,675.

*We extend an invitation to all fellow Guernsey breeders to attend the 101st Annual AGCC Convention!*

**Mr. and Mrs. G. Mellwood Coleman**
**Route 5, Box 79**
**Saluda, South Carolina 29138**
**Tel. 445-8854**

**MELLDORO FARM**
8 miles north of
Saluda, Hwy 121, off Hwy 19

*Welcome To South Carolina For The 101st Annual Meeting Of The American Guernsey Cattle Club And The Convention Activities*

**PLAN TO VISIT SEDOHR FARM**

## HERD CLASSIFIED FOR THE 9th TIME IN 1977

## 52 HEAD — 18 VERY GOOD — 30 DESIRABLE

## 7 By Lyrene May Rose Prince — 4 VG — 3 D

## 8 By Housleys J Champion — 3 VG — 5 D

**HERD ON DHIR TEST ———— A FEW OF OUR RECORDS**

| | MILK | FAT | AGE | DAYS |
|---|---|---|---|---|
| **Sedohrs P G Bea** | 14050 | 674 | 3-03 | 305–2x |
| **Sedohrs P G Etta** | 12450 | 498 | 2-06 | 305–2x |
| **Sedohrs P G Ricky** | 11660 | 484 | 2-04 | 305–2x |

The 3 homebred cows are by a Lyrene May Rose Prince son, **SEDOHRS P GOVERNOR** and all 3 of these cows are out of our foundation sire – **EDISTO FARMS W F HARMONY**, USDA 5/77– 22 daughters in our herd average 12373 lbs. milk, 533 lbs. fat, Pred. Diff. +681 lbs. milk, +24 lbs. fat, 23% rpt. **Ramble, Leila and Eve, listed below are all daughters of our foundation sire, Edisto Farms W F Harmony.**

**A FEW MORE COWS THAT HAVE DONE WELL FOR US**

| | NO. RECORDS | MILK | FAT | AGE | COW INDEX MILK | COW INDEX FAT | RPT. |
|---|---|---|---|---|---|---|---|
| **Sedohrs H Ramble** | 3 | 14020 | 580 | ME | +679 | +22 | 32% |
| **Sedohrs H Leila** | 2 | 14770 | 583 | ME | +713 | +20 | 28% |
| **Lyndale Emory Jane** | 2 | 13771 | 558 | ME | +790 | +19 | 40% |
| **Sedohrs H Eve** | | 18750 | 765 | 4-02DHI–2x–ME | | | |
| ***Sedohrs G Pet** | | 19510 | 723 | 5-10DHI–2x–ME | | | |

* A SON OF "PET" BY "HOLLIREX" HAS BEEN USED IN OUR HERD – **SEDOHRS H PRODUCER** – Born 5/26/75

Sire: **Welcome Flashs Hollirex**, USDA 9/77– 1,437 daughters, 421 herds, **Pred. Diff. +800 lbs. milk**, +47 lbs. fat, 98% rpt.

## *We also breed to Top NOBA and ABS Sires*

# *STOCK USUALLY FOR SALE*

**Mr. and Mrs. Hugh B. Rhodes**
**Owners and Operators**
**P.O. Box 243, Estill, S. C. 29918**
**Julian Edgar Rhodes, Herdsman**
**Home Phone: 625-3741**
**Farm Phone: 625-3263**

## SEDOHR FARM

**Farm is located 3 miles north of Estill, on US Route 321**

# BEAUTY and TALENT

Ann McCaskill
1977 South Carolina Guernsey Princess
Miss Congeniality at National
Queen Contest, 1977

*in McCaskill Family*

Lee McCaskill Watson
1976 South Carolina Guernsey Princess
First runner-up at National
Queen Contest, 1976

*in Bennie family*

Lyndale Branford Bennie
Our first "Bennie" cow!
9 lactations: 119,402M, 5,168F, 3,068da, 2x (not tested her first lactation)
Sire: Lendolure Masters Branford

Lyndale Sensation Benita
Daughter of "Bennie"
12 lactations: 135,380M, 6,204F, 3,821da, 2x.
Sire: Rowes MCK Sensation

Lyndale Royal Bennie
Daughter of "Bennie"
8 lactations: 103,350M, 4,657F, 2,533da, 2x
Sire: Rosewood Royal CONVENTION
Her son by Burgers Place BILLY – Lyndale Bennie BILLY – owned jointly with Thomas Lee Martin, Liberty, S.C.
1/78 USDA: 31 daus. in our 2 herds avg.
12533M, 561F, 305da, 2x, ME

Lyndale Dandy Bennie Ann
Daughter of "Royal Bennie"
1974 State Production Leader with
4-01DHIR – 17,680M, 767F, 305da, 2x
1st in milk
Sire: Gippy Nance DANDY
5/77 USDA: 82 daus. in 4 herds avg.
11390M, 525F, 305da, 2x, ME

Palmetto State In '78

Presently, we have a 2-yr-old son by Gippy Nance DANDY out of Lyndale Royal Benice with 6 lactation total 15070M, 586F

*Be sure to stop by Lyndale Farm for a swim, to visit, or for a Southern fried meal on your trip to 101st AGCC Convention*

# LYNDALE FARMS

*"Guernseys That Produce and Reproduce"*

A. L. McCASKILL, JR.–BOB BOYCE
Partners
Phone 428-3496

9 miles south of U.S. 1 from Bethune; 6 miles north of U.S. 15 from Bishopville. Take S.C. 341 from either town.

Route 4
BISHOPVILLE, S. C. 29010
JOE BASKINS, HERDSMAN

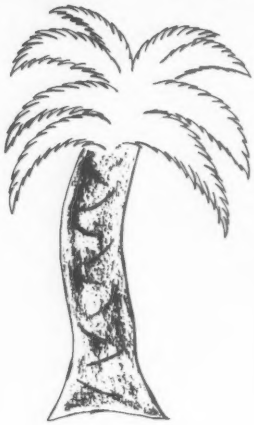

Palmetto State in '78

Ya'll Come!

# Kind We Breed

## Consigned to 8th National Heifer Sale, May 15

**Myrtledale F Nita**
An outstanding heifer calf born 7/17/77
Her sire: Housleys Dari FAYVOR
1/78 USDA: P.D. +654M, +30F, +70$, 98% Rpt.
Her dam: Myrtledales Prince Naomi
2-03DHIR–11400M, 571F, 305da, 2x
3-04DHIR–11340M, 595F, 305da, 2x
4-07DHIR–12710M, 546F, 305da, 2x

## Consigned to Palmetto State Convention Sale, May 15

**Myrtledales T B Linda**
Bred Heifer due in July, 1978
Her sire: Lay Laine T C TOP BRASS
Her dam: Myrtledales Falcon Lola
2-06DHIR–14030M, 640F, 305da, 2x
3-06DHIR–14060M, 626F, 305da, 2x

**Myrtledales Lucky Tonya**
VG–86 – Ex in Dairy Character and Fore Udder
2-06DHIR–14070M, 668F, 305da, 2x
3-11DHIR–15800M, 736F, 305da, 2x
Her Sire: Myrtledales Halyard LUCKY
5/77 USDA: P.D. +473M, +14F, 34% Rpt., +42$
"Tonya" – 1st 4-yr-old, Res. Grand, 1977 N.C. State

## 1977 Classification: 1 Ex, 43 VG, 58 D, 3 A

Strength and Power in Stature, Dairy Character, Chest & Body.
Excellent – **Myrtledales Champion Dolly** – Excellent
Homebred 3 Generations
Excellent in rump, dairy character, fore & rear udder
2-05DHIR 11360M 558F 305da 2x

Present herd breeding program: Dari FAYVOR and MAVERICK

*Our door is especially open to all of you attending 101st Convention in our Palmetto State Dairyland.*

**Marvin, Bennett and Perry Hamm, Owners**
**Route 4, Box 105B**
**Newberry, S. C. 29108**
**Tel. 276-3868**

We Test . . . We Classify . . . We Show

**MYRTLEDALE FARM**
**1 mile south of Newberry on Caldwell Street, Hwy. 395**

# Sunny Top CHAMPIONS

**Their Dam**
Sunnyside Billys Polly
5-04DHIR–10220M, 412F, 305da, 2x
6-05DHIR–10520M, 492F, 305da, 2x
7-04DHIR–11440M, 447F, 305da, 2x
Sire: Burgers Place Billy

**Their Sire**
Housleys J CHAMPION
USDA Sire Summary 9/77
7633 daus. in 1187 herds avg.
10223M, 478F, 305da, 2x, ME
3121 class. daus. avg. 78.6

## CHAMPION Daughters

**Sunnyside Champion Fay**
4-01DHIR–10010M, 439F, 305da, 2x
5-01DHIR–12320M, 506F, 305da, 2x

**Fay's Daughter**
**Sunnyside Fayvor Feebea**
2-11DHIR–13560M, 579F, 305da, 2x
Sire: Housleys Dari FAYVOR

**Sunnyside Champions Anna**
3-02DHIR–10700M, 537F, 301da, 2x
4-01DHIR–10110M, 513F, 305da, 2x

"Anna's" FAYVOR Daughter
Consigned to Palmetto State
National Convention Sale
**Sunnyside FAYVOR Leslie**
2-Yr-old due to MAVERICK

**Sunnyside Champions Jo**
4-01DHIR–10240M, 502F, 305da, 2x
"Jo" – dam of another FAYVOR daughter.

**Sunnyside Champion Beauty**
An Outstanding CHAMPION completing her first record.

SUNNY TOP FARM

James F. Heizer
Rt. 1, Box 213
Greensville, VA 24440
Phone 703/886-0089

Palmetto State
In '78

## *YA'LL COME TO THE AMERICAN GUERNSEY CATTLE CLUB CONVENTION IN SOUTH CAROLINA*

***OUR CHESTER, S.C. RADIO CALL LETTERS ARE W.G.D.C.***
***In the years gone by this stood for WONDERFUL GUERNSEY CENTER OF DIXIE.***

We are still here with our 600 rolling, fertile acres as **HAZELWOOD FARMS.** R. B. CALDWELL who built a reputation for breeding and merchandising many great brood cows started the farm.

**Thirty-five years later** the names of Hazelwood Mona, Gentle, Grace and others still show up in the pedigrees of our cows. Our milking herd of over 100 cows has a rolling DHI herd average of 11,900 lbs. of milk.

We have used many of the top proven sires of the breed. The list includes such bulls as **BILLY, NANCE, DARIMOST, PRINCE, CHOICE, HOLLIREX, BONUS, TOP HORNET, T C TRANSFER** and others.

The **Guernsey cow**, has helped my wife Evelyn, children Susan and Lloyd, and me to own the farm, eight tractors, the last one International's largest rear wheel drive and the farming equipment to go with them.

**STOP BY – WE'D LIKE TO SHOW YOU AROUND**

**Arthur L. Gaston**
**R.R. 1, Box 79**
**Blackstock, S.C. 29014**

**HAZELWOOD FARMS**
Phone 377-4435
9 miles east of Chester on Hwy 97

# GREEN VALLEY FARM — BACKED BY CONTINUOUS TESTING AND REGULAR CLASSIFICATION

HERD IS ON DHIR TEST – A FEW OF OUR RECORDS – ACTUAL PRODUCTION

| | MILK | FAT | AGE | DAYS |
|---|---|---|---|---|
| Louise D Almira | 14500 | 754 | 4-05 | 305–2x |
| Locust Lane F H Clare | 13680 | 689 | 3-08 | 305–2x |
| Jean L Joyful | 13130 | 631 | 3-06 | 305–2x |
| Dora W Sabra | 12690 | 662 | 3-08 | 305–2x |
| Daphne M Dena | 12540 | 630 | 3-00 | 305–2x |
| Berryhedge Prudence Proudost | 12090 | 619 | 2-05 | 305–2x |
| Dora W Denise | 15250 | 723 | 3-03 | 305–2x |
| Peggy C Penelope | 14560 | 683 | 3-11 | 305–2x |
| Majestys Mickey | 13240 | 636 | 3-09 | 305–2x |
| Jay W Bea | 12610 | 541 | 2-03 | 305–2x |

We Breed To AI Sires – Bulls Like KELLOGG MINNIES CHOICE, KELLOGGS T C CHIEF, WEE MANOR TOP DIVIDEND, WELCOME FLASHS HOLLIREX

W. W. Rawley and Sons
Route 2, Box 26
Mount Solon, VA 22843
Phone (703) 350-2480

## GREEN VALLEY FARM

2½ miles west of Mount Solon
Home of Valley Dale Guernseys

# *HERD CLASSIFIED FOR THE THIRD TIME IN 1978*

## PRODUCER — DISTRIBUTOR GOLDEN GUERNSEY MILK PRODUCTS

**A Few Of Our Cows – Actual DHIR Records**

| | | | | |
|---|---|---|---|---|
| Sunnyside Eldorado Snowball | 16330 | 691 | 5-05 | 305–2x |
| *Burkes Tavern Markman Ada (VG) | 15090 | 676 | 4-10 | 305–2x |
| Woodell Billy B Flora | 14100 | 606 | 5-02 | 305–2x |
| Sunnyside Champion Kim | 13200 | 656 | 2-03 | 305–2x |
| Bergeys Champion Joyce | 14350 | 651 | 4-10 | 305–2x |
| Bergeys Flash Kathy | 12390 | 615 | 3-07 | 305–2x |
| Bergeys Eld Evelyn | 12710 | 564 | 3-04 | 305–2x |

***ADA** is the dam of two sons by Clovelly Top Hornet, USDA Summary 9/77 – 454 daughters, 195 herds, **Pred. Diff. +1315 lbs. milk,** +29 lbs. fat, **94% rpt.**

**BERGEYS HORNET TONY,** born 2/7/76
In service in our herd
**BERGEYS HORNET TRAVELER,** born 3/1/77
**HE IS SOLD**

Pedigree Index:
+697M +11F

**SECOND LARGEST % INCREASE BY A 100% GOLDEN GUERNSEY DISTRIBUTOR IN 1972 and 1976**

# BERGEYS DAIRY FARM

James H. Bergey
Phone (804) 482/3603

2221 MT. PLEASANT ROAD
CHESAPEAKE, VIRGINIA 23322

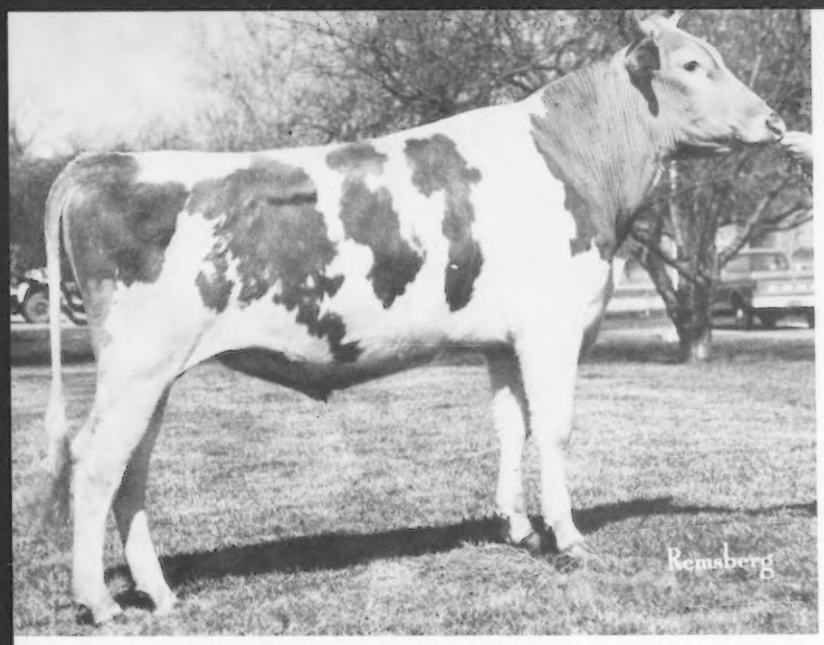

Bushy Park Leaders ACE
Available at Noba, Inc.

Sire: Villa Crest P Leader
9/77 USDA: 813 daus., in 291 herds avg. 11,010M, 520F, 305da, 2x ME
P.D. +310M +27F +48$$

Edisto Farms Blz Heart (Ex)
2nd high animal at public auction, 1965.
Excellent udder straight across.
Jr2HIR–11534M, 547F, 305da, 2x
Sr3DHIR–14380M, 692F, 305da, 2x

**ACE'S Milking Daughters**
Bushy Park Ace's Maxine
2-02DHI–12928M 609F 292da 2x
Butler Hill A Maple
1-11DHIR–11470M 585F 269da 2x
Bushy Park Ace's Ruthie
1-11DHI – Just fresh – Milked 45 lbs. and 47 lbs. with a 5.1 test on first 2 tests.
Ruthie's Maternal Granddam: Walker Farms Dari Ruthie (Ex) by DARIMOST. We purchased Dari Ruthie, top of the Walker Farms Dispersal at $6000, in 1972.

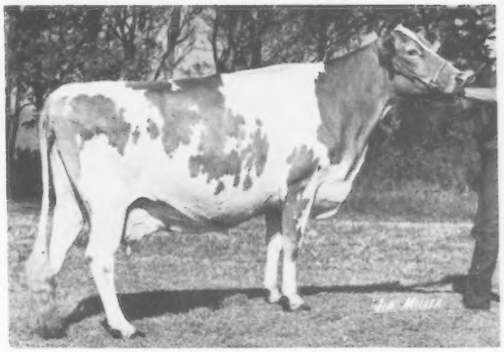

**Another ACE daughter just fresh is consigned to Palmetto State Guernsey Sale, May 15, 1978**

♂ We have DARIMOST semen for sale. $

# BUSHY PARK FARM

Wake, Virginia 23176
East on Rt. 33 in Saluda to 628
2 miles for farm sign

Edward C. Anderson, Owner
P.O. Box 1459
Richmond, VA 23212
Phone 804/644-3071
Don Alexander, Manager

**DHI Actual Herd Average on 65 Cows**
**January '78 – 11658M, 548F**

**Quail Roost Dividend Sandy (Ex)**
COW INDEX: +700M, +17F, 30% Rpt.
4-11DHI – 16532M, 636F, 289da,2x,
in progress

**Blackwater Onward Phoebe (VG)**
COW INDEX: +597M, +21F, 41% Rpt.
4-03DHI – 16434M, 659F, 305da,2x

**Blackwater D Emory Florie (D)**
COW INDEX: +858M, +16F, 40% Rpt.
3-00DHI – 13120M, 499F, 305da,2x

**Blackwater D Emory Jann (D)**
COW INDEX: +761M, +21F, 39% Rpt.
3-06DHI – 15125M, 677F, 299da,2x

Breeding to high P.D. bulls –

MAVERICK, CHOICE, FAYVOR,
& WINSTON

## BLACKWATER VALLEY FARM

Mr. and Mrs. E. Cline Brubaker
Rt. 4, Box 186
Rocky Mount, VA 24151
Phone 703/483-2071
From 220, Follow 919 to 641 – 7 miles to farm

## AMPWOOD GUERNSEYS

**Art and Sally Powers**

**Rt. 3, Box 93,**
**Powhatan, VA 23139**
**Phone 804/492-4224**

Rolling DHI Herd Average on 69.2 Cows
10390M 4.4% 459F

**First classification**
**1-25-78**
**1 Ex 14 VG 27 D 8 A 1 F**

**CAROL is the KIND!**
**Ex–90 EVEDVVVEVEVEV**
**Blenheim Springs AFC Carol**
9/77 USDA: 4 recs. avg. 12174M–548F
COW INDEX: +649M, 25F, 43% Rpt.
5-03DHI – 13130M, 594F, 288da,2x
6-04DHI – 14304M, 663F, 267da,2x
in progress
Due July 1 to Lyrene Wistar DEACON

# MILK by SIRES

## 1977 DHI Herd Lactation Average

## 10978M 521F on 127 Head

### *Sires Being Used*

Olympic View B MAVERICK – Sire of 3 Class Leaders
9/77 USDA: P.D. +1103M +48F 74%Rpt. +115$
6th in P.D. Milk – Available at Select Sires, Inc.

Kellogg Minnies CHOICE – Sire of 3 Gold Star Dams
9/77 USDA: P.D. +1303M +52F 79%Rpt. +131$
2nd in P.D. Milk – Available at Eastern A.I. Coop

Lyrene Wistar DEACON
9/77 USDA: P.D. +1219M +68F 57%Rpt. +145$
3rd in P.D. Milk – Available at Curtiss Breeding

**Managers**
Glen P. Jamison
Danny L. Jamison

Rt. 1, Box 191
Boone Mill, VA 24065
Phone 703/483-4440

**Jr. AGCC Members**
Terry Jamison
Alan Jamison

**Rockland Dairy Farms Inc.**

# STAR of our NEW TPE

# Milk + Type = More $$ Profit

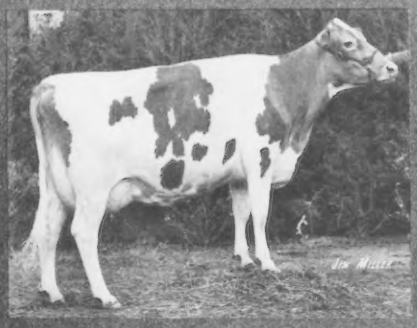

**Quail Roost Command Kate**
**Excellent 4 Times**

2-10DHIR–14340M, 641F, 305da–2x
3-10DHI–15280M, 649F, 305da–2x
5-02DHI–10720M, 488F, 305da–2x
6-03DHI–16610M, 628F, 305da–2x
7-06DHI–13696M, 500F, 243da–2x, in progress
Sire: Tannery Hill Florets Command

**1977 DHI Herd Lactation Avg. on 76 head = 12712M & 566F**
**Winner of Virginia's highest 1977 Herd in avg. milk production!**
**Presently rolling 13000M & 575F**

**1977 Classification Avg. on 64 head = 77.5**
**2 Ex, 30 VG, 27 D, 5 A**

**Our high P.D. sire line-up — TOP HORNET, DEACON, T C CHIEF, CHOICE and MAVERICK. Bred heifers for sale now!**

*Our Guernsey family invites you all to join us for a Virginia style meal on your way to Palmetto State in '78*

**Shenmont Farms**

Daniel W. Brubaker
Route 3, Box 218
Dayton, Virginia 22821
Phone 703/879-9059

Registered Guernseys

## The Herd Is On Continuous DHIR Test And Has Been Classified 5 Times

### Two Homebred Bulls That Have Been Used Recently In Our Herd

**DEERPATH LEADERS LARRY**

USDA 9/77–20 daughters in our herd average 11364 lbs. milk, 551 lbs. fat, ME – 305 – 2x, Pred. Diff. +78 lbs. milk, +3 lbs. fat, 23% rpt.

**DEERPATH MAJESTY POP GUN**

USDA 9/75–35 daughters, 2 herds, average 10860 lbs. milk, 493 lbs. fat, Pred. Diff. +29 lbs. milk, -8 lbs. fat, 31% rpt.

**A FEW OF OUR "LARRY" DAUGHTERS – ACTUAL DHIR PRODUCTION**

| | MILK | FAT | AGE | DAYS |
|---|---|---|---|---|
| Deerpath Larrys Viola | 13570 | 605 | 3-01 | 305–2x |
| Deerpath Larrys Alice | 13470 | 610 | 3-08 | 305–2x |
| Deerpath Larrys Quaint | 13460 | 538 | 3-08 | 305–2x |
| Deerpath Larrys Annie | 12250 | 670 | 4-11 | 305–2x |
| Deerpath Larry Ada | 11880 | 539 | 3-08 | 305–2x |
| Deerpath Larrys Fan | 11420 | 500 | 2-09 | 305–2x |
| Deerpath Larrys Marg | 11360 | 493 | 2-11 | 305–2x |
| Deerpath Larrys Olive | 11110 | 573 | 2-06 | 305–2x |

**A FEW OF OUR "POP GUN" DAUGHTERS – ACTUAL DHIR PRODUCTION**

| | | | | |
|---|---|---|---|---|
| Deerpath Pops Elsie | 19670 | 799 | 7-05 | 305–2x |
| | 16080 | 580 | 4-05 | 298–2x |
| Deerpath Pops Cherry | 13200 | 688 | 3-06 | 305–2x |
| | 13350 | 728 | 4-08 | 293–2x |
| Deerpath Pops Millietta | 13220 | 615 | 3-10 | 305–2x |
| Deerpath Pops Evelyn | 13060 | 568 | 2-08 | 293–2x |
| Deerpath Pops Becky | 12930 | 625 | 4-01 | 305–2x |
| Deerpath Pops Alma | 12190 | 555 | 2-09 | 305–2x |
| Deerpath Pops Dolly | 12190 | 561 | 3-03 | 305–2x |
| Deerpath Pops Eunice | 12160 | 483 | 2-11 | 305–2x |

We are also breeding to **QUAIL ROOST DARI VALENTINO**, born 12/14/73.
**Sire: Western Glow Darimost**

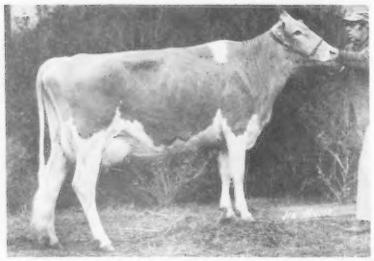

**DAM OF "DARI VALENTINO"**

**D HARMONS AM V VALENTINE (VG)**
**All-American Senior Yearling, 1973**
**11340–573–2-05DHIR–305–2x**
**This bull is owned jointly with W. L. Young, Sr., Rose Valley Farm, R. 3, Box 154, Franklin, Va.**

**We breed to "LARRY" and to QUAIL ROOST DARI VALENTINO**

**+TOP AI SIRES — "CORPORAL," "WINSTON,"**

**and KELLOGG MINNIES CHOICE.**

**FOR SALE**

**Registered Guernseys — Yorkshire And Hampshire Hogs**

# DEERPATH FARMS

*Visitors Always Welcome*

**P.O. Box 217, FRANKLIN, VIRGINIA 23851**

**Farms Located Adjoining the City of Franklin, Va. on U.S. 58**
**C. A. Cutchins, III, Owner** **Alfred Beauvais, Herdsman**

**VIRGIL MILLER, MANAGER**
**Tel. 562-4975**

# Worth her weight in GOLD

## *Consigned to 8th National Heifer Sale — May 15*

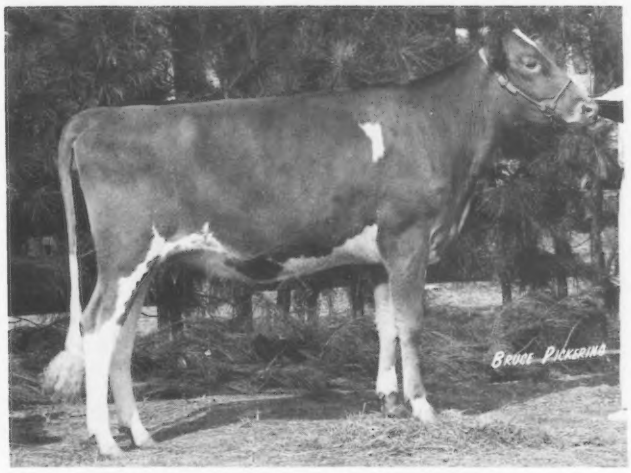


VALLEY HEART NUGGET
Unbeaten on the 1977 Show Road
1st Jr. Yrlg. & Jr. Champ. at both 1977 S.C. and N.C. State Fairs
1st Jr. Yrlg. 1977 Georgia Spring Dairy Show
Sire: Lake Louise KING of HEARTS
Dam: Valley CP Naomi (VG) 4-02DHIR–14290M, 663F, 305da, 2x
Nugget – due to DARI FAYVOR in August

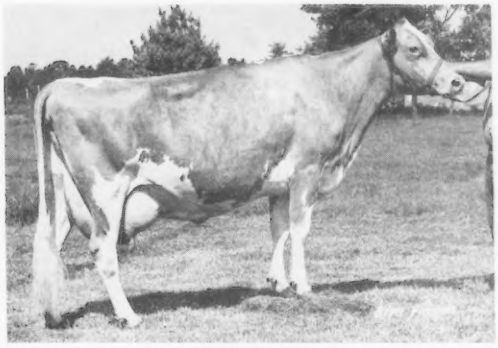

Her Granddam
Dolly Run MRP Noralee (VG)
6-04DHIR–16810M, 688F, 305da, 2x
Sire: Lyrene May Rose PRINCE

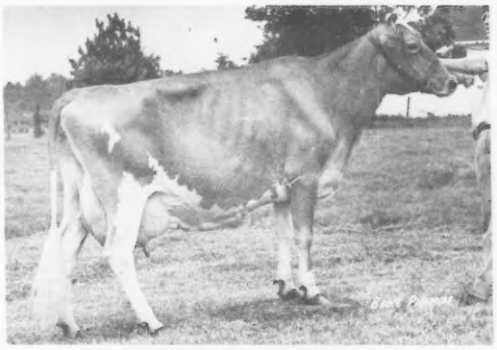

Her Maternal Sister
BKS Noel of Dolly Run (Ex)
8-06DHIR–14580M, 730F, 305da, 2x
Sire: Chedco Bonanzas KING

# Dardenella Farm

Palmetto State in '78

**301 SOUTH TO HWY 70, FIRST PAVED ROAD TO RIGHT, ROUTE 3, BOX 420B, ORANGEBURG, S.C. 29115 – Ya'll Come!**

**STEVE L. AND EMMA LOVELACE AND FAMILY**
**PHONE (803) 534-5989**

# Started Young . . . Still Rolling Full Speed as Aged Cows

## Dardenella Senior Yearlings — 8 Class Leading Records

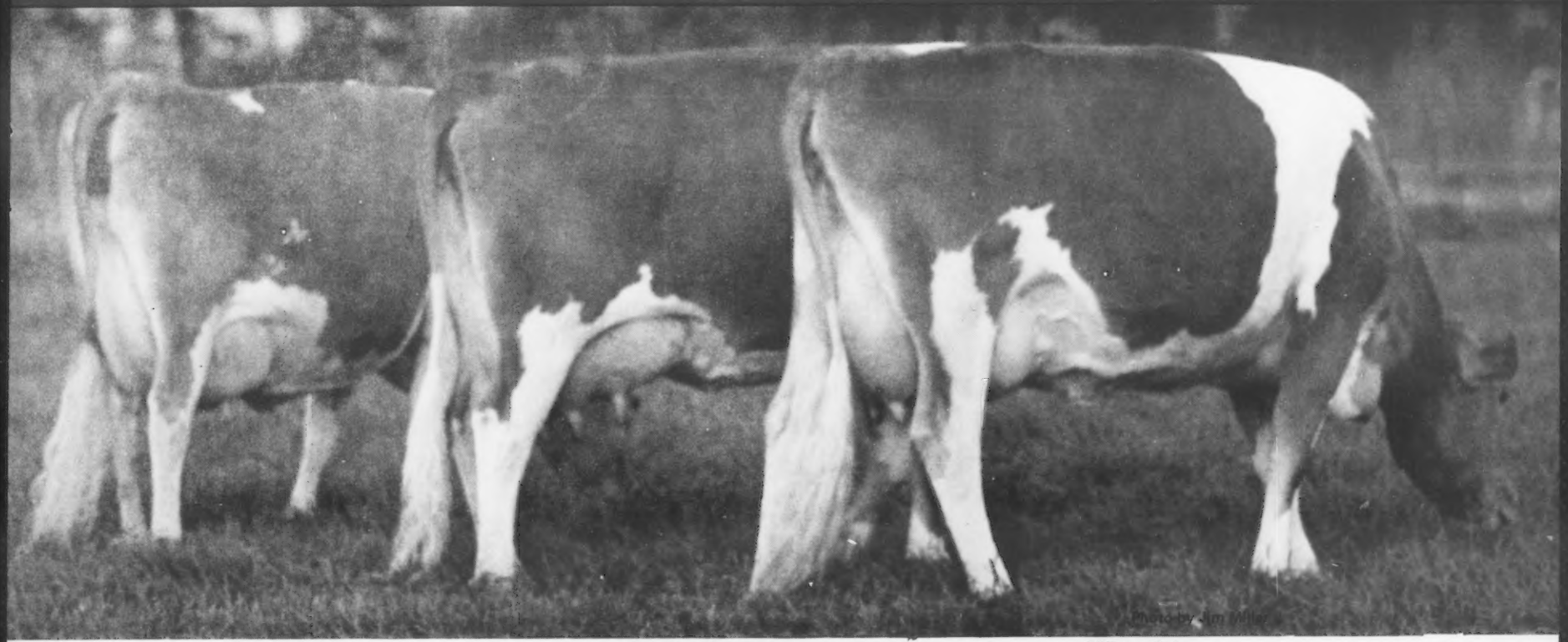

**. . . Mileys Sarah**
1-10DHIR—*16100M, *801F, 305da, 2x
*Nat'l Class Leader — 1st F, 2nd M
2-10DHIR—*19940, *929, 305da, 2x
*Nat'l Class Leader — 1st M, 3rd F
3-10DHIR—20431M, 948F, 305da, 2x
Extended to 365—21,227M, 991F, 321da, 2x, in progress
Sire: HOLLIREX

**. . . Dardenellas Fern**
1-11DHIR—*16630M, 639F, 305da, 2x
*Nat'l Class Leader — 1st for milk regardless of breed.
2-10DHIR—17310M, 660F, 305da, 2x
3-09DHIR—14050M, 591F, 305da, 2x
4-10DHIR— 2988M, 128F, 36da, 2x, in progress
Calved 1/3/78 — Milking 83 lbs.
By a son of PRINCE out of daus. of V FAME

**. . . Mileys Sabe**
1-09DHIR—*20340M, *972F, 365da, 2x
*Nat'l Class Leader — 1st M and F
First for milk regardless of breed
2-09DHIR—18240M, *949F, 362da, 2x
*Nat'l Class Leader — 5th F
3-10DHIR—24290M, 1191F, 365da, 2x
Sire: HOLLIREX

Palmetto State In '78

**Dardenella Farm**

301 SOUTH TO HWY 70, FIRST PAVED ROAD TO RIGHT, ROUTE 3, BOX 420B, ORANGEBURG, S.C. 29115 — Ya'll Come!

STEVE L. AND EMMA LOVELACE AND FAMILY
PHONE (803) 534-5989

# Now safer...

## the cleanable, durable frp wall and ceiling panel by Kemlite

**Two minutes of "TORCH TEST" proved low smoke Fire-X Glasbord® panel is true to its name.**

For the first time, **increased fire safety** in a fiber glass reinforced plastic wall and ceiling paneling. Never before available in frp building materials – **low smoke development,** an answer to the No. 1 cause of all deaths in building fires – asphyxiation by smoke and gases.

**NOW**. . .low flame spread. . .low toxicity. . .low smoke development. **PLUS**. . .cleanability. . .durability. . .ease of installation.

Low smoke Fire-X Glasbord panel is nonporous, stain resistant, easy to clean, U.S.D.A. accepted. It is scratch and abrasion resistant and has high impact strength – the same superior qualities which have made Kemlite paneling a standard in the industry. And now it's safer: Fire Hazard Classification by Underwriters' Laboratories – Class B flame spread 50, fuel contributed 5, smoke developed 75.

Use low smoke Fire-X Glasbord paneling in animal confinement buildings, dairy barns, holding rooms, or wherever you need tough, easy-to-clean wall surfaces. . .whenever you need them – in new construction or for remodeling. Available in a variety of sizes to meet your building requirements.

**LOOK FOR**. . .the threads on the back – your assurance it's Kemlite's frp flat panel. A combination of blue and red threads identifies low smoke Fire-X Glasbord paneling.

**LOOK FOR**. . .the UL label – your assurance of certified panels.

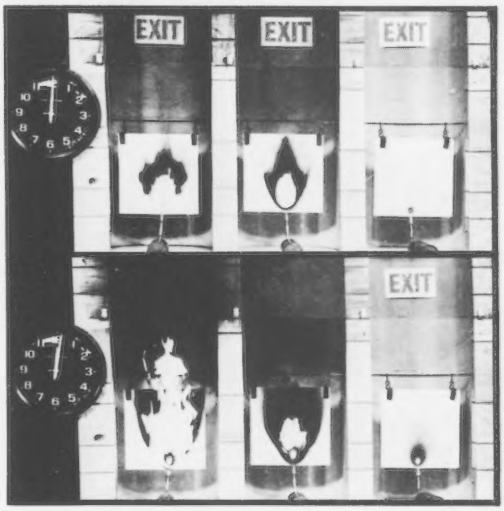


*Get the full story on Kemlite's low smoke liner panels today!*

kemlite® **KEMLITE CORPORATION**
P.O. Box 429, Joliet, Illinois 60434

Glasbord Reg. U.S. Pat. Off. © 1978 Kemlite Corporation

NOTICE: Like other organic building materials (e.g. wood), panels made of fiber glass reinforced plastic resins are combustible and should be used in compliance with local building codes and insurance regulations.

Check No. 110 on Reader Service Card


boiled off to a predetermined level. It could protect your valuable bank of semen from natural evaporation or a sudden boil-off of nitrogen from tank failure. Check the Reader Service Card for full information. No. 106.

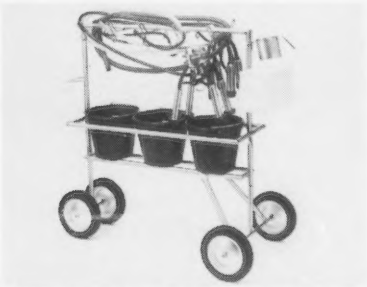

**Mobile Milking Equipment Rack.** A new mobile pipeline equipment rack has been introduced by the Elsinger Co. of Lomira, Wis. It is designed to transport equipment in pipeline stanchion parlors or tie stall barns. Carries up to six complete pipeline milking units together with all necessary sanitizing equipment, pails, strip cup and a paper towel dispenser. Unit is 45" high, 48" long. For more information check the Reader Service Card. No. 107.

**New Dry Calf Starter.** A "breakthrough in calf nutrition" is the way Ralston Purina Company describes its new Purina "Fastart" Calf Startena dry calf starter. The new ration was developed after two years of extensive research at the company's Dairy Research Center in Missouri. It is the result of a new discovery in rumen function in young calves. In feeding tests, the new calf starter produced up to 15% faster growth with up to 12% increased feed efficiency during the 60-day feeding period. The company reports that many diarymen are exceeding these results in their own operations. Check the Reader Service Card for more information. No. 108.

**Log Splitter.** Tomsicek Manufacturing Company of Ithaca, Nebraska announces two new log splitters priced well below others that have come to our attention. One is powered by a 5 hp engine, complete with compressed air cylinder, safety valve, pumps, reservoir and 4:00-8 high speed tires. It will split a 24" long log of any diameter and sells for under $600. Ram develops up to 25,000-lb. push at the wedge. Has ball hitch for towing or will fit in a pickup box. A lower priced unit operates from your tractor PTO with 3 point hook-up and carries a $430 price tag. For further information check the Reader Service Card. No. 109.

**New Claw-Type Milking Unit.** The Surge Mini-Cup II is a new claw-type milking unit offering larger capacity. Low capacity has been linked to vacuum instability, flooding, and the spread of mastitis. USDA research shows higher producing cows have a faster peak milk flow rate

(Please turn to page 9)

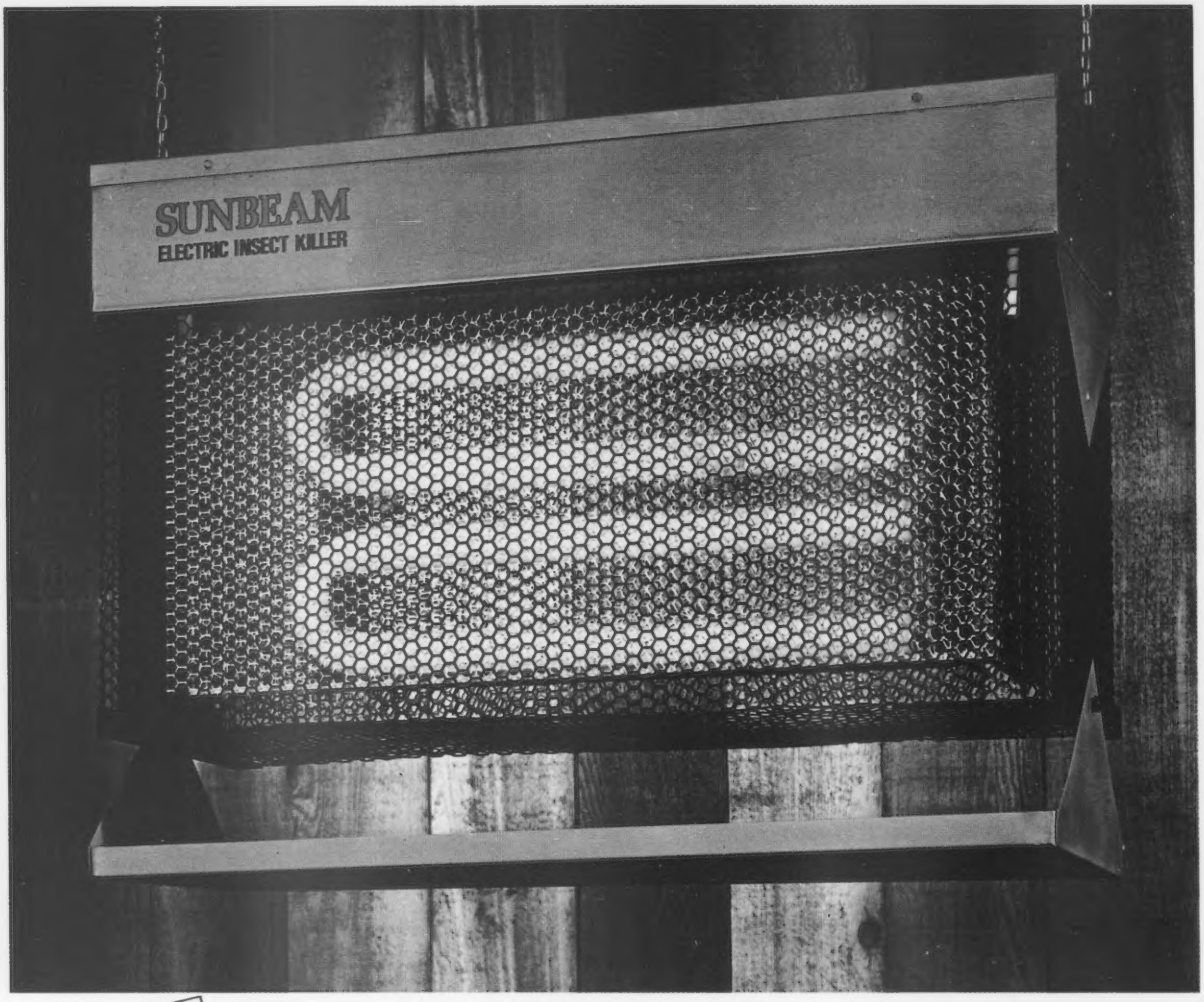


Cat. No. SBK777

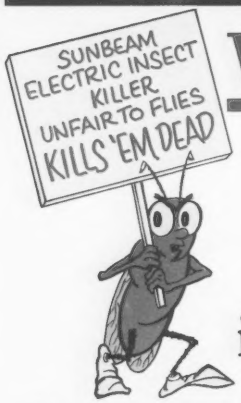


# WARNING!

# SUNBEAM
## ELECTRIC INSECT KILLER
## is fatal to flies and other flying insects

Designed for all purpose farm use — In dairy barns, cattle barns, hog pens, poultry houses — wherever positive effective control of flies and other flying insects is needed. Helps maintain sanitary healthy conditions for your livestock and poultry. Two bright U-shaped 40 watt ultra-violet lamps attract within a 50′ radius (100 ft. circle).

Ordinary 120 v 60 mz household current is turned into 4000 volts 9MA of insect killing power spread over 786 square inches of grid area that kills flying insects . . . dead! Size 32¾ inches x 19 inches x 11 inches without collector tray. Tray adds about 4½ inches to overall height.

Rapid start fluorescent lamp system has thermally protected ballast for longer average lamp life. Heavy duty 3 wire power system. Interlock switch cuts off power when lamps need replacing.

**Please see your dealer for more details, or write**

**Sunbeam Stewart Products Division**
**2001 South York Road**
**Oak Brook, Illinois 60521**

TM SUNBEAM, STEWART © SUNBEAM CORPORATION, 1978

Check No. 111 on Reader Service Card

## Information for Dairymen

**THIS DAIRY BUSINESS— 4 3**

Telephone: _____

Name _____

Route or Box No. _____

City _____ State _____ Zip _____

Check item numbers below under appropriate column:
A = Immediate need B = Future need

| Item # | A | B | Item # | A | B | Item # | A | B |
|---|---|---|---|---|---|---|---|---|
| 101 | | | 111 | | | 121 | | |
| 102 | | | 112 | | | 122 | | |
| 103 | | | 113 | | | 123 | | |
| 104 | | | 114 | | | 124 | | |
| 105 | | | 115 | | | 125 | | |
| 106 | | | 116 | | | 126 | | |
| 107 | | | 117 | | | 127 | | |
| 108 | | | 118 | | | 128 | | |
| 109 | | | 119 | | | 129 | | |
| 110 | | | 120 | | | 130 | | |

**NOTICE!**

Inquiries cannot be processed unless the following is filled in.

1. Total herd size: _____
2. Number of registered dairy cattle: _____
3. Number of cows of milking age: _____
4. Please check appropriate title:
   - ☐ Owner/partner
   - ☐ Manager
   - ☐ Herdsman
   - ☐ Other

This card expires in three months.

PLACE
STAMP
HERE

*DAIRY BREED GROUP*

*Sandy Creek, New York 13145*

NEW PRODUCTS (from page 7)

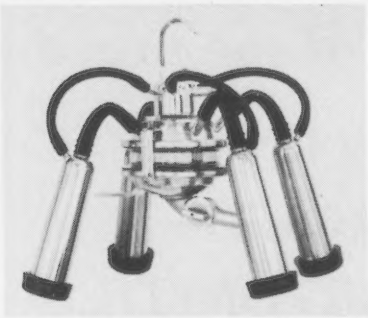

demanding higher capacity milking units. The Mini-Cup II was designed to handle the increased milk flow of today's best cows. To obtain more information please check the Reader Service Card. No. 120.

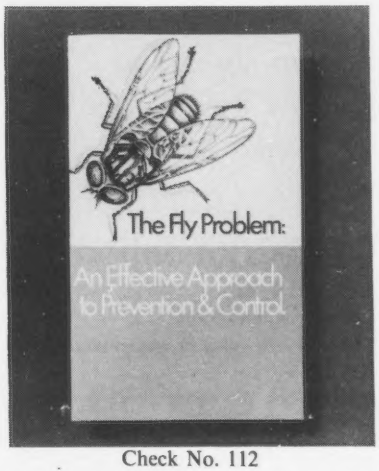


Check No. 112

**Free Fly Control Booklet.** The Kendall Company has prepared a comprehensive guide to the systematic prevention and control of fly infestations. Called "The Fly Problem: An Effective Approach to Prevention & Control," this informative booklet gives dairy farmers the facts necessary to establish effective fly control programs for their herds. To obtain your free copy check the Reader Service Card.

**Electric Fly Control.** Gardner Manufacturing Co., Horicon, Wis. markets a line of Insect-Electrocutors designed to fit fly control needs on farms, ranches, and feedlots. Their Model AG660 is made for milking parlors, free stall barns, heifer barns, tie stalls and stanchion barn application. They point out that insects never become immune to electricity, and the only maintainance is periodic replacement of the "blacklight" tube and removal of dead insects from the receptacle. The Model AG660 is a 56" long power unit with one long 40-watt black light flourescent tube to attract flying insects which are electrocuted when they come within close proximity to the 4000 bolt 9.2 MA horizontal grid. The units can be suspended from or bolted to the ceiling, 40 feet or less apart. They can be wired into any standard 110/120 volt 60 cycle line requiring 100 watts maximum. For more detailed information use the reader service card. No. 113.

**Air Injector for Pipeline Cleaning.** Western Dairy Research announces a new Sentinel Air Injector for pipeline sanitation. It delivers high velocity surges of water and air through the pipeline to dislodge and flush bacteria and residue. Water and air slugs can be adjusted independently in durations of from one second to one minute. Can be wall-mounted in the wash-up room or on the pipeline itself. For more details check the Reader Service Card. No. 114.

**New Mastitis Syringe.** A new kind of syringe recently approved for the treatment of mastitis was introduced at the American Veterinary Medical Assn. annual meeting. The MKP "Dial-A-Cillin" syringe contains 400,000 units of Procaine Penicillin G. The dosage may be selected accurately by a dial-ring on the plunger of the syringe. It is intended for use with lactating cows. The manufacturer says a newly developed base permits residues to be cleared from the milk within 60 hours following treatment. For more information check the Reader Service Card. No. 115.

**Two New Silamix Models.** Arts-Way Mfg. Co. announces 218 and 310 cubic foot additions to its line of roughage-mixing wagons, which operate with lower horsepower. They are being used with tractors with as little as 20 hpo. All models are available with optional electronic scale to accurately measure all

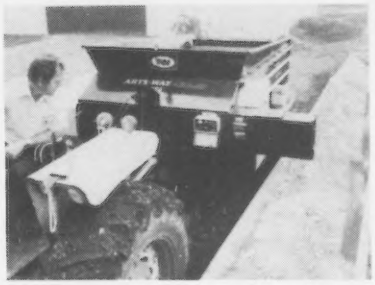

ingredients into the mixer and the company says 95% of all orders now include the scale. Free full-color literature on the new Silamix models is available. Just check the Reader Service Card. No. 116.

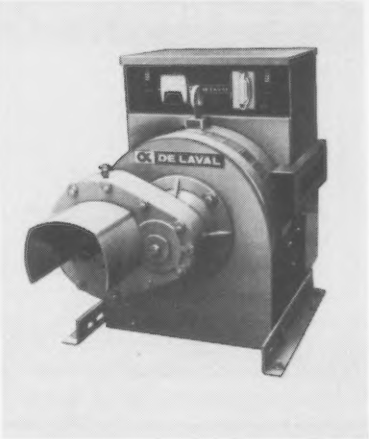


**Power Generators for the Farm.** The De Laval Separator Company has announced a new line of emergency power alternators for farm use in two basic sizes; one series in 15 or 25 kilowatt ratings, the second offering 40 or 55 kilowatt models. All are powered by the PTO shaft. They feature manually resettable circuit-breakers, brushless exciter-solid state voltage regulator, antifriction gearbox and bearings, and modest cost. You can get details by checking the Reader Service Card. No. 117.

**Free Brochure On Skid-Steer Loaders.** A new brochure, "How to Select the Right Skid-Steer Loader for You," is available free from Sperry New Holland. The 20-page pocket-size book is designed to help farmers better compare the various brands of skid-steer loaders now available. To obtain your free copy check the Reader Service Card. No. 118.

**Use the Reader Service Card to obtain more information about new products or advertised items.**

# NEW MILKER

SAVE UP TO 30% ON NEW PIPELINE INSTALLATIONS

SAVE AT LEAST 70% IN OPERATING COSTS

**bodmin nu-pulse**
**the non-conventional milker**

Mail now. We'll rush you the facts.

Name_____
Company_____
Address_____
City_____ State_____
Zip_____
Phone_____

- Eliminates all electrical pulsation and separate air lines with stall cocks
- Eliminates milker fall-off and inflation creep
- Gently milks even the most difficult cows completely without agitation or irritation

Dealer inquiries invited

*Quality Products for Dairymen Since 1935*

**THE SCHLUETER COMPANY**
P.O. BOX 548 — JANESVILLE, WISCONSIN 53545
PHONE 608-756-1266

Check No. 119 on Reader Service Card

*future of the breed*

# GUERNSEY YOUTH OPPORTUNITIES

The groundwork for another successful 100 years — helping all YOUTH learn about and participate in our Royal Breed progressive programs.

**101st AGCC Convention is Dedicated to Youth!**

Sire Proofs

## 14,000+ Guernsey Bulls

Now available
All-Time USDA Sire Summaries
and
AGCC Type Summaries

All bulls summarized by USDA from 1967 through 1977 with all daughters classified from 1956 through 1977. Classification scores are in the new system, effective January 1, 1977.

$3.00 per copy
TPE/DHIR Special . . . $2.50

Order from: Performance Dept.
The American Guernsey Cattle Club
Peterborough, NH 03458

## Shady Acres Dispersal

*By Leslie Peckham*

DISPERSED NEAR Watertown, Wis., on November 15, 1977 was the entire herd, 91 head of registered and grade Guernseys, at Shady Acres Farm. Sellers Mr. and Mrs. Lester Schademan and Family, former operators of Lookout Valley Farm, Lake Geneva, sold both the cows and farm equipment besides listing the farm. They wish to return to their native state Nebraska.

Foundation stock of Shady Acres Guernseys was purchased at Lookout Valley Farm Dispersal, September 18, 1965 when Gerald Jenkins was the farm operator and herd manager. In addition, a number of head purchased after the above date assisted the Schademans in developing a sound producing herd. Bloodlines from Lookout Valley were expressed through Lookout Valley Flash Fanelly (E–3 times), and her daughter Lookout Valley Nance Fanessa (VG–twice), with four good records and a top record of 4-02DHI–16,780 lbs. milk, 700 lbs. fat, 365–2x. Lookout Valley Flash Boniblye (VG–4 times), top of the Lookout Valley Dispersal for $2,000, was a top producer as was her daughter, Lookout Valley M Bonilyn with 116,000 lbs. milk in her lifetime.

Dispersal was handled and managed by Keefe and Associates, Inc., Watertown and Beaver Dam, Wisconsin. Much of the detail data available for the auction was accumulated by David K. Egen, Watertown, and Leslie Peckham. Peckham made the sale announcements; auctioneer was the well-known Bill Stade, Fort Atkinson, and the clerks were David Egan and Maurice Lawton, Watertown. The sale moved along slowly, on a raw, cold day, with prices being considerably lower than the average prices in Wisconsin.

Six-year-old Guernsey Grove Trigs Oda, fresh 35 days, was the top selling animal, going at $750 to Carl Jacobson, Neenah. She was bred by Alvin Basse and Family, Muskego, and sired by the popular Spring Ridge Trigger bull. The second high at $700 was purchased by Mary Stanelle, Brillion. Nine-year-old Shady Acres Lads Bevis, fresh 45 days, shows a record of 3-03DHI–11,777–5.1%–599 2x. Her maternal granddam was Golden Harvest Rose Betty, Excellent 5 times.

Buying the most registered and grades was Ed Yohn, R. 5, Watertown, with 24 head. Second high buyer was Robert L. Cavanaugh, R. 2, Eagle.

The following Guernseys sold for $450 or more:

Loren Billings, Waterloo
Shady Acres F Lulu .....$525
Thomas Griswald, Sr., Ixonia
Shady Acres Princess Rose ..... 450
Carl Jacobson, Neenah
Guernsey Groves Trigs Oda ..... 750
Mary Stanelle, Brillion
Shady Acres Lads Bevis ..... 700
Lawrence Trewyn, Palmyra
Shady Acres Gay Vixon ..... 530
Steven Wafle, Helenville
To Be Registered ..... 450

**Special Classification – Connecticut**
December 8, 1977
(William C. Cochran)

| Owner | E | VG | D | A | F | P | Total |
|---|---|---|---|---|---|---|---|
| Mr. & Mrs. Robert Paine Salisbury | 3 | 24 | 13 | | | | 40 |
| Howard Paine Taconic | | 5 | 3 | 1 | 1 | | 10 |
| | 3 | 29 | 16 | 1 | 1 | | 50 |

**Herds Classified in West, North & Central New York**
December 9–16, 1977
(William C. Cochran)

| Owner | EX | VG | D | A | F | P | Total |
|---|---|---|---|---|---|---|---|
| Casper, Harold J. Batavia | | 7 | 9 | 3 | | | 19 |
| Emerson, Wm. & Lillian Sennett | 1 | 24 | 21 | 5 | | | 51 |
| Greystone Farm, Inc. Auburn | | 40 | 40 | 3 | | | 83 |
| Holcomb, Robert E. Greene | 1 | 28 | 12 | 1 | | | 42 |
| Kowalski, Leo Lockport | 1 | 2 | 9 | | | | 12 |
| Littlefield, S. & C. Watertown | | 8 | 9 | 7 | 1 | | 25 |
| Masters, Kenneth DeKalb Jct. | | 9 | 12 | 1 | | | 22 |
| McJunkin, Reed & Eleanor Cortland | 4 | 31 | 12 | | | | 47 |
| Nedrow, James Clifton Springs | | 18 | 20 | 4 | | | 42 |
| Nirvana Farm Potsdam | | 2 | 4 | | | | 6 |
| Ripley, Roland Cortland | 4 | 27 | 4 | | | | 35 |
| Seager, John & Virginia Prattsburg | | 14 | 5 | | | | 19 |
| Tinker, Melvin Cortland | | 1 | 1 | | | | 2 |
| Trump, Roger B. Westfield | | 3 | 17 | 7 | 1 | | 28 |
| Weatherwax, Ronald Wyoming | | 11 | 7 | | | | 18 |
| Wiley, Frank Victor | | 8 | 18 | 7 | 1 | | 34 |
| | 11 | 233 | 200 | 38 | 3 | | 485 |

## New Members

THE FOLLOWING Guernsey breeders have been accepted as members of The American Guernsey Cattle Club:

IOWA: R. D. & Douglas Wilson, Sunset Ridge Farm, R.R. 2, St. Charles, recommended by Ray Orisio.

MISSOURI: Eric D. Barnhart, Alview Farm, Spokane, recommended by Carl E. Kastendieck.

OHIO: Donald L. Barger, Mayflower Farm, 4121 N. Rt. 68, Urbana, recommended by John H. Ayars; C. Eugene Phillips – Diana M. Phillips, 11839 Banning Road, Mt. Vernon, recommended by Edward J. Wright; Jay E. Thomas, Stopp In Farm, R. 1, Box 126, New Bremen, recommended by Robert D. Sommers.

WISCONSIN: Phil Laesch, Laeschland Farm, R.R. 1, Curtiss, recommended by Bernard Pralle.

# MEETINGS

## 47th Pennsylvania Annual Meeting

*By John Blyholder, Jr.*

THE 47th ANNUAL Meeting of the Pennsylvania Guernsey Breeders' Association was called to order at 10:45 a.m., Tuesday, January 10, at Schindlers Restaurant, Camp Hill, by President Wilmer Campbell, Halifax. Campbell expressed some of his thoughts on the future of the Guernsey business and some of the changes that will have to be faced.

Janet Harding, Brookville, co-chairman of the Youth Committee, gave a detailed report on the youth activities. They have 44 current members, and she stressed again, that adult members should do all they can to help increase this number.

Dr. Bill Baumgardt, Dairy and Animal Science Department, Penn State, reported on the University's Guernsey herd. The average for 11.3 cows last year was 12,629 lbs. milk, 548 lbs. fat.

Raymond Witmer, Willow Street, president of Guernsey Restaurants, gave an enthusiastic report on the future of the Restaurant Association. Profits were up considerably in 1977 over 1976.

John Blyholder, Jr. presented the business manager's report, including the Sale and Show Committees reports.

New directors elected were: District 1, Albert Hack, Berwick; District 8, Calvin Mauser, Elizabethville; District 10, Mervin K. Myers, Littlestown; and District 11, reelected Jesse Balmer, Lititz, for another three-year term. Slate of officers for 1978 are: Raymond Witmer, president; Robert Smith, Bedford, vice-president, and Jesse Balmer, secretary.

Jo Wilson, Guernsey Breeders' Journal, made a few remarks. She said the Pennsylvania Directory will be published in the May issue of the Journal.

Annual banquet, with the attendance of 100, presented the setting for the following awards. The George W. Snyder Memorial Rotating Trophy, donated by Columbia–Northeastern District G.B.A., to Barry Lehman, York, who is the owner of the grand champion at the Pennsylvania State Junior Dairy Show held in connection with the Pennsylvania All-American Dairy Show. Barry also won the Sewickley Trophy for having the grand champion in the Junior Show at the Pennsylvania Farm Show, with Honeycrest Falcon Constance. Outstanding Guernsey Boy and Girl Awards were presented to June Beatty, Indiana, and H. Thomas Kirk, Peach Bottom.

Junior Production Awards were presented to the following Juniors:

*Janet Harding, Brookville, co-chairman of the Youth Committee, presenting her report.*

*Featured Speaker Alexander Contract, a former Russian citizen now living in the United States. He served in the U.S.S.R. Government under Stalin and Khruschev, and with the help of a West German friend and President Harry S. Truman he escaped to this country in 1946.*

*Barry Lehman, York, winner of the Sewickley Trophy, presented for grand champion of the Junior Show at the Pennsylvania Farm Show, Honeycrest Falcon Constance.*

High two-year-old, Penn Del Favorite Angel, 14,558 – 689 – 305 – 2x, owned by Mary Ann Witmer, Willow Street; High three-year-old, Carsals Commands Dot, 12,924 – 556 – 285 – 2x, owned by William H. Romberger, Pitman; High four-year-old, Aukema Dairy Nance Magna, 13,964 – 575 – 283 – 2x, owned by Jeffrey L. Harding, Brookville; and High cow, five years and over, Beaufort Felicia, 15,416 – 629 – 305 – 2x, owned by James G. Harding, Brookville.

The new Pennsylvania Guernsey Queen was introduced and she made a few remarks. Alisa Marie Fava, Scenery Hill, was crowned at the Junior G.B.A. meeting on Sunday, January 8. The other contestants were June Beatty, Indiana, and Becky Martz, Dalmatia.

The featured speaker was Alexander Contract, an escapee from the U.S.S.R. in 1946. He served as bodyguard and food tester for both Stalin and Khruschev. Presently Contract is writing a book on life in Russia and his participation in the post World War II Conferences. Until three years ago, his fear of the media and spies forced him not to reveal his story. During his most interesting talk, this new American citizen mentioned that Soviet Union citizens cannot buy milk in pre-filled containers; they must regularly stand in line to fill their own containers.

---

## Washington Annual Meeting

*By Hans Leuthold*

PRESIDENT GARNER EKSTRAN, Bow, presided at the annual meeting of Washington Guernsey Breeders' Association, held on January 27 at Town and Country Motel, Mt. Vernon. Thirty-five fellow Guernsey breeders attended along with a number of University and Extension personnel. Bill Kelso, Washington State University Extension, spoke about DHI averages of Guernsey herds. Mr. Kelso was complimented on his outstanding job of conducting the 4-H Dairy Judging Contest at 1977 Western Washington Fair. Dairy Record Supervisor at Washington State University, Pullman, explained recent changes in computer print-outs.

To tie Washington P.D.C.A. type conference in connection with the Guernsey type conference to be held at Far West Farms during Evergreen Classic, approval was made. Action was taken on the Evergreen Classic Show to be official state club business and Joe Pritzl, AGCC director, Fruitland, Idaho will judge the July 8, 1978 show.

Mark Van Mersbergen, Lynden,

# Pennsylvania Award Winners

*Junior award winners, left to right: Willis Petersheim, Oley, Outstanding Young Guernsey Farmer; Mary Ann Witmer, Willow Street, and William H. Romberger, Pitman, Production Award winners; Alisa Marie Fava, Scenery Hill, 1978 Pennsylvania Guernsey Queen, and June Beatty, Indiana, Pa., Outstanding Guernsey Girl.*

*Lee Yost presenting awards, left to right: K. D. Linde accepting the plaque for 1977 High Herd in DHIA with 14,020 lbs. milk, 663 lbs. fat, on 48 cows, K. D. and Else Linde, Oxford, also won High Cow in Milk, DHIA on Lindenhof Nance Nanette, 19,206 – 731 – 4-07 – 305 – 2x; Harold Ealy, Sharpsville, High Cow in Fat, DHIA on Taffy of Highland Farm, 16,128 – 856 – 7-05 – 305 – 2x; and Mr. and Mrs. Thomas Groff, caretaker of the Pa. G.B.A. Sales Pavilion, receiving an engraved bowl in appreciation of dedicated services to the Association.*

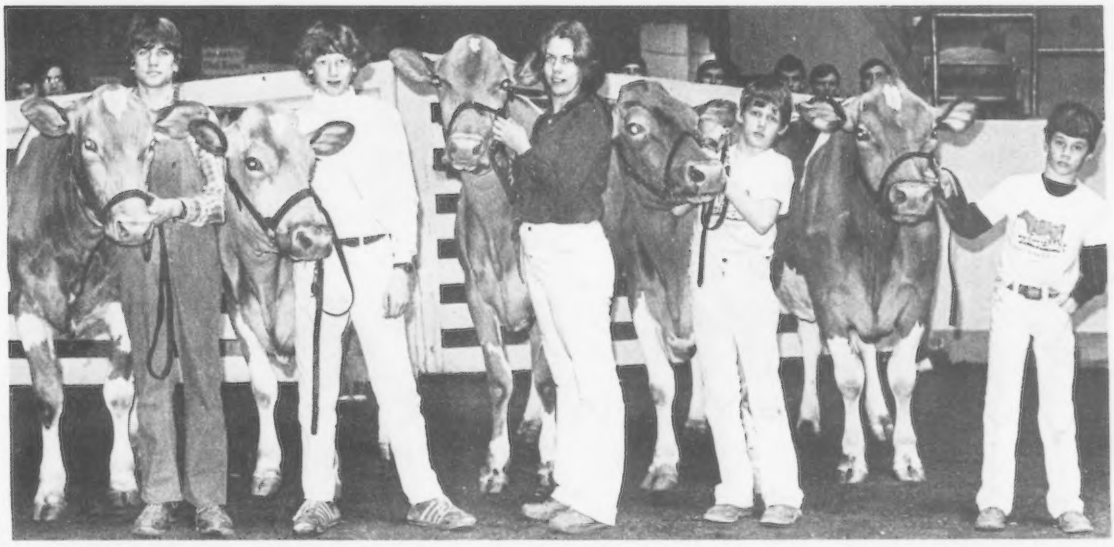

*York County group, first at 1978 Farm Show in the Junior Show. Left to right: Tim Rutter, Darryl Rohrbaugh, Cindy Rutter, Brian Lehman and Barry Lehman.*

chairman of 1977 Annual Youth Sale, reported results and thanked Mike Damon, Far West Farms, Bow, for his great efforts. Jay Lancaster, Graysmarsh Farm, Sequim and Youth chairman, announce the 1978 Youth Sale to be held April 8 at Mt. Vernon together with the Jersey breeders.

Marvin Zweegman, Rozelyn Farm, Lynden, in charge of the state herd that won first place at 1977 Fresno National for Washington for the fifth consecutive year, thanked all breeders for their help and cooperation. Mike Lancaster, Olympic View Farm, Sequim, and chairman of 1978 National, Puyallup along with Marvin Van Mersbergen, Markwell Farm, Lynden, announced James Fish, Lockshore Farms, Hickory Corners, Mich., to be the 1978 show judge.

Next pocketbook directory is to be a combination of breeders from both Western field territories. Jay Lancaster introduced National Guernsey Queen Vicki Beetchenow, Monroe. Vicki thanked her Washington friends and her family for their help and support.

The Ray Orisio Production Trophy was awarded by Fieldman Leuthold to John McMonigle, Yelm, on the record of Maxvales F J Coral with 25,407 lbs. milk, 1,094 lbs. fat, 305 days actual at 9-07DHIR. The runner-up is Beetchenow Farms Jerrys Judy, 23,256 – 1,242 – 305 days, 5-06DHIR. "Judy" is owned by Rozelyn Farm, Lynden, Leon & Marvin Zweegman.

Directors elected were Mike Lancaster, Garner Ekstran, Ken Winters, Mabton, and Joe Damon, Bow. 1978 officers remain the same as 1977: Garner Ekstran, president; Joe Damon, vice-president; Lester Faler, Bow, treasurer, and Dale Boon, Sumas, secretary.

---

## Arkansas Annual Meeting

*By David Daniel*

THE ANNUAL Meeting of the Arkansas Guernsey Breeders' Association was held Friday, December 2, 1977 at Bowers Restaurant, Fayetteville, Arkansas.

President Dwayne Webb, Westville, Okla., opened the day's meeting with "milk toast" in honor of the Guernsey cow and her organization's 100th year. He welcomed the members and guests and summarized the year's Guernsey activities.

Dr. Ralph Williams, Extension dairy specialist from the University of Arkansas, presented Mrs. Lewis Hershberger, Bentonville (Lewis was absent due to home obligations), with the 1977 Production Trophy for the highest producing Guernsey cow on official test in Arkansas. The record was over 22,000 of 4% fat corrected milk. Secretary David Daniel, Bentonville, presented show ribbons to Junior and adult exhibitors.

*Officers elected to serve the Arkansas G.B.A. for 1978, left to right: William Couch, Siloam Springs, secretary-treasurer; David Daniel, Bentonville, president, and Donald Cloe. Bentonville, vice-president.*

*Mrs. Lewis Hershberger, Cedar Row Guernsey Farm, Bentonville, holding the Production Award Trophy; Dwayne Webb, Westville, retiring president, and Mrs. Dwayne Webb with ribbons won at the Arkansas Spring Show.*

Dr. Williams spoke about the National 4-H Dairy Conference held at Madison, Wis., in October. He said, "it was a great trip and a very worthwhile venture." Field Representative Les Peckham closed the morning session reporting on the National Convention, shows, sales, and explained the Dairybelt Guernsey Sires program in detail.

Following a buffet luncheon the business meeting was called to order by President Webb. The minutes of the past meeting and the treasurer's report were read by the secretary and approved. The main item of business was discussion on the All-Arkansas Spring Show. The show will be held May 6, starting at 10:00 a.m., at Washington County Fairgrounds, Fayetteville. The first choice for judge was Ray Pursley, Springfield, Mo., with others discussed as alternates. Mrs. Donald Cloe, Bentonville, agreed to coordinate a picnic lunch as she did in 1977, to be held at the show during the noon break. The group decided to add a new class to the show in 1978. It will be the breeders herd – five females – all owned by exhibitor, two over two years, two under two years, one any age, three to be bred by exhibitor. David Daniel announced the establishing of an annual "Golden Dream Farm" Premier Breeder Award to be presented to the premier breeder of the show.

The next scheduled meeting of the association will be a pre-show meeting, a planning session to be held on April 6, at 10:30 a.m., at the home of Donald Cloe, Bentonville.

In the election of officers, the following were elected to serve in 1978: David Daniel, president; Donald Cloe, vice-president, and William Couch, Siloam Springs, secretary-treasurer.

---

## South Dakota Annual Meeting

*By Chris Thue*

SOUTH DAKOTA Guernsey Breeders' Association held its Annual Meeting on January 17, at the Plateau Inn, Watertown, South Dakota. Despite the cold and windy weather, the meeting was well attended.

In the morning, George Heersche, Dairy Extension, South Dakota State University, spoke to the group about the 4-H Dairy Conference held during the World Dairy Expo. South Dakota does not send representatives to this conference, and the speaker suggested this be changed. He explained that this is a good opportunity for dairy youth. The Association decided to donate money toward this cause. Mr. Heersche continued, stating that better feeding, management, and careful culling during the drought year of 1976 helped to improve the DHIA production records.

After a delicious dinner, the business meeting opened with the secretary and treasurer's reports read by acting secretary-treasurer, Chris Thue, Bryant, standing in for the vacationing Harold Johnstons. Officers elected for 1978 are as follows: Delbert Thue, Bryant, president; Richard Kasten, Hazel, vice-president, and Chris Thue, secretary-treasurer.

Mr. and Mrs. Clayton Lindgren, South Shore, volunteered to have the state picnic on a date to fit into Fieldman Les Peckham's schedule. After much discussion, it was decided to continue recognition, with Guernsey plaques, of the 4-H youth showing Guernseys at the South Dakota State Fair. It was unanimously voted to raise the membership dues starting in 1978 due to the rising cost of expenses.

Les Peckham spoke about the benefits of Total Performance Evalua-

tion and Provisional Registration. He encouraged all to take advantage of these programs. He also explained the Dairybelt Guernsey Sires program. All in attendance agreed the Guernsey breed needs more A.I. bulls with higher Predicted Differences. The group also enjoyed Les's report on the National Convention at Madison, Wisconsin.

---

## Oklahoma Annual Meeting

*By Norman L. Hager*

THE ANNUAL MEETING of the Oklahoma Guernsey Breeders' Association was held December 3, 1977 at Glenn's Hickory Inn, Oklahoma City.

President Mason Mungle, Atoka, called the meeting to order at 10:00 a.m. The secretary's minutes were read by Secretary Hager and approved as was the financial report that followed.

All members present introduced themselves. Robert C. Griggs, Mustang, was asked by President Mungle to report on the National Show at which Bob had the honor of receiving Reserve Grand on Golden Dew Fayvors Fairy. In addition Bob and Glenda were honored as tri-winners of The AGCC Young Farmer Award. Bob and Kenny Griggs realized a repeat performance in winning the Premier Exhibitor as well as the Joe Eves Production Award.

David Butler, Cushing, (Junior) talked about his showing at the Texas State Fair and Norma Lorenz, Hitchcock, gave a report on the Oklahoma shows.

Fieldman Les Peckham praised the Oklahoma seniors and juniors on their showing reports and their dedicated participation. Les noted that all champions at the National Show were from this territory. He reported on the 100th Anniversary meeting and World Guernsey Conference, the sales, and the shows and indicated though some problmes existed it was a fine meeting. Les alerted the breeders on the classification schedule which comes to Oklahoma in April.

Other events decided upon were the Mungle Production Sale to be held on April 29, at Mungle's Guernsey Farm. The sale committee was selected by President Mungle. They are Bob Griggs, Norman L. Hager, and Vergil Lorenz, Jr., Hitchcock. The first choice for auctioneer was Gary Estes, Ozark, and the pedigree reader to be the reliable Ernie Berousek, Yukon.

The Oklahoma Field Days are to be July 6 & 7 with Mungle's Guernsey Farm and LeRoy Zum Mallen, Okarche being the hosts.

The group discussed the Sooner State Dairy Show and it was decided

*South Dakota G.B.A. officers elected at the annual meeting, left to right: Delbert Thue, Bryant, president; Chris Thue, Bryant, secretary-treasurer, and Richard Kasten, Hazel, vice-president.*

that the Oklahoma G.B.A. be in favor of looking for another site for the show.

President Mungle talked in length about the new Dairybelt Guernsey Sires program with much discussion following his remarks. He indicated two bulls had been approved and selected for sampling. He urged everyone to join in the program.

The Oklahoma junior awards program was discussed. It was moved to drop the $50 heifer certificate. Norman Lorenz and Betty Zum Mallen were asked to study the junior contest (achievement) as to prizes and forms.

The nominating committee of Leroy Zum Mallen, Kenneth Griggs, and Norman Lorenz reported. They suggested that the same officers be reelected with one new addition to the Board of Directors, Larry Stutsman, Rush Springs. The recommendations were approved.

*Vergil Lorenz, Sr., Red Hill Farm, Hitchcock, receiving the high herd production award from Dr. Clifford Burton, Oklahoma State University, at the Oklahoma Annual Meeting.*

*Dr. Clifford Burton presenting Junior Achievement Awards to Jane Zum Mallen, Okarche, Senior Division, left, and Kelli Dawn Lorenz, Hitchcock, Junior Division, at the Oklahoma Annual Meeting.*

It was decided to pay par for the fair milk money back to the exhibitors in 1978.

Individual milk and fat production awards were presented by Dr. Clifford Burton, Oklahoma State University, to the following Oklahoma Guernsey farms: Red Hill, Golden Dew, and Zum Mallen Guernseys. Herd awards were presented to Oklahoma State with 11,848 lbs. milk, 589 lbs. fat (1-20 cows); Red Hill Farm, 13,982–715 (21-50 cows); Golden Dew, 13,893–635 (51-100 cows), and Mungle's Guernsey Farm, 10,733–488 (over 100 cows). Junior Achievement Awards presented were: Senior Division, Jane Zum Mallen, Okarche, first; David Butler, Cushing, second; Randy Nelson, Mustang, third. Junior Division, Kelly Dawn Lorenz, Hitchcock, first; David Zum Mallen, Okarche, second; Kristi Lorenz, Hitchcock, third.

---

## Virginia Annual Meeting

*By Jacqueline C. Everett*

THE ANNUAL DINNER meeting of the Virginia Guernsey Breeders' Association was held on January 24, at the Sheraton Motor Inn, Fredericksburg, Virginia. Sixty-three Guernsey breeders and friends attended.

President Ivan Byers, Stuart, called the meeting to order and Dan W. Brubaker, Dayton, gave the invocation.

After dinner, President Byers asked for a minute of silent prayer in memory of Mrs. Riley E. Brubaker, Mrs. J. Myron Clark, W. Clark Fleming, Jr., and C. Goggin Jamison, members of our Guernsey family who have passed away since our last meeting.

Junior member Elizabeth Newbill, Wirtz, gave an interesting account of the trip to the 1977 National Guernsey Show held in Madison, Wisconsin. Other Junior members on the trip were: Elaine Alvis, Lynn Brubaker, Tommy Brubaker, Chris Byers, Mark Newbill and Susannah Newbill.

Jack H. Newbill, Wirtz, chairman of the nominating committee, presented a slate of the following nominees for directors: Dan W. Brubaker, E. Cline Brubaker, Rocky Mount, and James F. Heizer, Greenville. Nominations were closed on motion of E. C. C. Woods, seconded by Jack Newbill, and the three nominees were duly elected for three-year terms.

The guest speaker was Steve L. Lovelace, owner of Dardenella Farm, Orangeburg, South Carolina. Mr. Love-

lace has the highest producing herd in the nation and he had many good tips on how to get more milk and increase the herd average. He invited the group to South Carolina for the National Convention of The American Guernsey Cattle Club to be held from May 12 through 15.

R.A. McLaughlin, field representative of the American Guernsey Cattle Club and Golden Guernsey, Inc., made a few timely remarks. He spoke of the National Convention and outlined the schedule of events planned.

Professor Emeritus Paul M. Reaves, Virginia Polytechnic Institute and State University, presented the Certificate of Honor to Dan M. Chichester, Falmouth, in recognition of his outstanding contribution to the Guernsey breed and to the dairy industry in Virginia.

The old production trophies have been retired. New ones in the shape of the State of Virginia, handcrafted in walnut by Irving F. Morris, Amelia, were presented by Dr. Carl Brown of VPI & SU. Pur Sang Guernsey Farm, Suffolk, won in the two-year-old class on Pur Sang Hildie's Marcia, 15,430 – 726 – 2-0 DHIA 305 – 2x, and in the four-year-old class on Pur Sang H.J.C. Red Carpet, 16,955 – 741 – 4-5 DHIA 305 – 2x. Bergey's Dairy Farm, Chesapeake, won in the three-year-old class on Bergey's Eldorado Maude, 16,780 – 730 – 3-4 DHIA 305 – 2x, and in the mature class on Sunnyside Eldorado Snowball, 17,960 – 704 – 6-6 DHIA 305 – 2x. Maude's record was 61% above her class average which won another trophy for Bergey's Dairy Farm.

The Virginia judging trophy was presented to James F. Heizer, Greenville, for high score in the judging contest held at the State Field Day at Ham Farm, Wytheville.

Shenmont Farm, Dayton, was the winner of the herdsman's trophy. A walnut plaque was presented to Tommy Brubaker who did an excellent job displaying and exhibiting the Shenmont herd at the 1977 State Show.

Dr. Brown presented the Southern States Junior Production trophy, an engraved pewter Guernsey jug, to Mark Newbill for his cow, Golden Bend Fayvor Grey Daphne, 16,569 – 817 – 5-0 DHIA 305 – 2x. "Daphne" was also the highest placing Virginia animal at the 1977 National Show, and the Roanoke City Mills trophy, an engraved silver bowl, was presented to Mark by John Bargello of Roanoke City Mills.

Professor W. N. Patterson, VPI & SU, presented certificates to the following breeders whose 100% Guernsey herds averaged 10,000 pounds or more of milk for the DHIA test period ended September 30, 1977: Dan W. Brubaker, Dayton; Pur Sang Guernsey Farm, Suffolk; Bergey's Dairy Farm, Chesapeake; Deerpath Farms, Franklin; Wayne B. Wampler, Boones Mill; Rockwood Farm, Dublin; E. Cline Brubaker, Rocky Mount; J.F. & J.W. Hamilton, Burkeville; Rockland Dairy Farm, Inc., Boones Mill; Elmwood Farm, Sutherlin; W. L. Young, Sr., Franklin; Arthur M. Powers, Powhatan; Jack H. Newbill, Wirtz, and John H. Crowgey, Jr., Wytheville.

There being no further business, President Byers declared the meeting adjourned.

Immediately after the dinner meeting, the Board of Directors met and elected the following officers: Dan W. Brubaker, president; James F. Heizer, vice-president; Jack H. Newbill, secretary-treasurer, and Jacqueline C. Everett, assistant secretary.

---

## To Honor Dan M. Chichester

*Presented by Paul M. Reeves*

The Virginia Guernsey Breeders Association and The American Guernsey Cattle Club, each year, honor a person who has made a notable contribution to the Guernsey breed and to the association.

This year, Dan M. Chichester, Falmouth, has been selected for this honor. He is the fourth generation of his family to live on Glencairne Farm, Falmouth in Stafford County, near Fredericksburg. Glencairne had been the home of his great-grandfather on the grandmother's side.

Dan's father, Judge R.H.L. Chichester, purchased a foundation herd of registered Guernseys in 1909. During this time, Dan was growing up on the farm and learning the Guernsey business with his father and was instrumental in the development of the herd and farm.

In 1912 a bull calf that was to make Guernsey history was purchased. He was King of Chilmark. Later another bull, Aristocrat of Harbor Hill and an imported cow, Rhoda des Blanc Bois (Rhoda of the White Forest) were purchased. It was in this period that Dan attended VPI and graduated in 1919.

The cows were tested under the advanced registry program of The American Guernsey Cattle Club. This produced several state class leaders and at least five national class leaders, including Minnehaha's Papoose, which held the title of World's Champion yearling heifer.

Five daughters of King of Chilmark became class leaders with an average of more than 13,000 lbs. milk and 700 lbs. fat – Samona's Archer Girl, Ina's Grace, Wallie's Queen of Glencairne, Lady du Chene, and Minnehaha's Papoose. Archer's Girl sold for $4,000, Graceful Miss, another daughter for $3,500, and a son for $7,000.

Dan showed the Glencairne herd at the First Virginia State Fair in 1916. He showed the grand champion bull, King of Chilmark, and the grand champion cow, Minnehaha of Glencairne.

He also showed the herd at many of the leading state and interstate fairs from New England to Florida, against the best cattle of the breed at that time, winning numerous prizes and trophies. Imp. Rhoda des Blanc Bois was undefeated for grand champion at leading fairs from New York to Florida in 1922, including Eastern States Exposition, New York State Fair, Interstate Fair of Trenton, N.J., Maryland State Fair, and Southeastern Fair at Atlanta.

*The family of Dan M. Chichester, Virginia's Honoree of the Year. L–R: Mrs. John Chichester, Mrs. Dan Chichester, nephew John Chichester, Dan M. Chichester, Paul M. Reeves who presented the award; nephew Dick Chichester who serves as general manager of Select Sires and his daughter who attends VPI–SU.*

The greatest development of the herd took place in the period from 1918 to 1930. Cattle from Glencairne were sold into many herds in Virginia and many other states furnishing foundation animals for these herds.

Richard (Dick) Chichester of the AI Industry, who we all know, became associated with his uncle Dan in the Glencairne operation after graduating from VPI and being discharged from the U.S. Army in 1957 until the herd was sold in 1960. Dan continued the farming operation with a commercial angus herd.

Dan and his father, Judge Chichester, before him each served as president of the Virginia Guernsey Breeder's Association.

Information from The American Guernsey Cattle Club shows that Dan M. Chichester registered his first animal in 1925. He joined the Club in 1942. He registered 409 animals, 78 of them bulls, and 331 females. The dairy industry of Virginia called on him for leadership. He was elected a director of the Virginia State Dairymen's Association, followed by Vice-president in 1932–34, and President in 1935–38. During these years much was taking place that has had a fast imprint on the dairy industry and we see the effect very strongly today.

These include the State Milk Commission, work on eradication of Bang's disease, formation of milk producer cooperatives, organizing bull rings which were the forerunner of the A.I. industry, the Agricultural Adjustment Act, the McCormick Reaper celebration, the building of Saunders Hall (the dairy Science building) at VPI, the organizing of a VSDA Legislative Committee to look after the interest of dairymen, and many, many others.

Dan Chichester was interested in politics. He served two terms in the Virginia House of Delegates in the 1930s.

He has been in the insurance business since the 1930s in Fredericksburg. Since 1960 his nephew, John H. Chichester, has been associated with him and now Dan may be gradually easing up on his responsibilities, yet I understand that he goes to the office practically everyday.

Now, Mr. Chichester, because of your contributions to the Guernsey breed and the Association, to the total dairy industry of Virginia, to the legislative area and many others, you have been chosen to receive this Certificate of Honor.

**A Subscription to the Journal Makes A Nice Gift**

## South Carolina Annual Meeting

*By Emma Lovelace*

SIXTY-FIRST Annual Meeting of the South Carolina Guernsey Cattle Club was held Tuesday, January 31, at the Carolina Inn, Columbia.

President Thomas L. Martin, Liberty, called the meeting to order at 10:15 a.m. and welcomed the 70 members and guests. The reading of the minutes was dispensed with under the motion of Ted Coleman and Hugh Rhodes. The treasurer's report was given by Emma Lovelace, Orangeburg, and it was approved. Dr. W. L. Northern, Clemson University Dairy Extension, introduced the guests.

*Laura Lovelace, Orangeburg, receiving the Junior Production Award for highest producing Guernsey, Dardenellas Distinct Jemima, 19,951–820 (305-2xME), from Dr. Fred Pardue, Clemson University.*

President Martin introduced Brian Patrick, S. C. Agriculture Commissioner, and presented him with an Ideal Guernsey Cow plaque. Mr. Patrick gave a brief report on activities of the agriculture commissioner.

Fieldman Bob McLaughlin reported on Guernsey breed activities, and Max L. Dawdy, AGCC Executive Secretary, reported on the Young Sire Program. Jo Wilson, Guernsey Breeders' Journal, encouraged all South Carolina breeders to send in their advertisements for the Southeastern Directory.

Hugh B. Rhodes asked everyone to support George Fowler, Sr., Saluda, in the upcoming election for national Guernsey director, District 4.

Emma Lovelace gave a report of the proposed activities for 1978 which was accepted, and Ted Coleman reported on the Resolutions Committee. The following resolutions were passed:

I. BE IT RESOLVED, that the S. C. Guernsey Cattle Club go on record as supporting the 4-H Dairy Heifer Project. We encourage breeders to sponsor heifers and to participate in the sale.

II. BE IT RESOLVED, that the S. C. Guernsey Cattle Club request Clemson University officials have representation from dairymen on any search committee.

*Guernsey 4-H Juniors recognized for outstanding accomplishments at the South Carolina Annual Meeting. Kneeling, left to right: Johnny Shealy, Newberry, third; Alvin Etheredge, Saluda, Honorable Mention; Mark Ligon, Anderson, fourth; Todd Nichols, Saluda, HM; Tim Shealy, Newberry, HM. Standing, left to right: West Stevenson, Chester, HM; Dr. Fred E. Pardue, 4-H Dairy Advisor, Clemson University, who presented the awards; Tangie Coleman, Saluda, fifth and winner of Junior Production Certificate on Big Creek Stanley Wildy, 15,834–730 (305-2xME); Angelyn Coleman, Saluda, first; Helene Coleman, Saluda, HM; Melissie Coleman, Saluda, winner of Junior Production Certificate on Big Creek Admiral Ren, 19,635–902 (305-2xME); Jan Noland, Blackstock, HM; and Leslie Gross, Orangeburg, second. Gordon Gross, Orangeburg, also won a Junior Production Certificate on Valley Fonda Fay, 17,372–836 (305-2xME).*

*DHIA Production and breed award winners at South Carolina Annual Meeting, left to right: Laverne McCaskill, Lyndale Farm, Coburg Dairy Trophy for high lifetime production on Lyndale Butterfat Victoria, 136,305 – 6,167 – 3,632 days, and an Edisto Farms Trophy for high herd average; James B. Guess, Edisto Farms, winner of Edisto Farms Herd Production Trophy for herd with greatest percent increase in milk per cow, 27.4% increase on 177 cows; Steve Mills, Marfred Farm; Arvid Black, Saluda, an Edisto Farms Trophy winner; Steve Lovelace, Dardenella, the Gippy Plantation Trophy for high milk record, on Heywes Duke Gata, 23,959 – 932 – 4-04 (305-2xME), Big Creek Hill Farm Trophy for high milk under 30 months, on Dardenellas Distinct Jemima, 19,951–820 (305-2xME), the Tom Cooley Trophy for junior champion female at State Show, on Valley Heart Nugget, Cokers Seed Co. Trophy for highest classification average, 53 cows average 82.2, and an Edisto Farms Trophy winner; Thomas L. Martin, Martin Guernseys, an Edisto Farms Trophy winner; G. Mellwood Coleman, Melldoro Farm; and Ted Coleman, Big Creek Hill Farm, an Edisto Farms Trophy winner.*

*Edisto Farms Trophies were also won by Edgar Gross, Orangeburg; Johnny Bonnette, Orangeburg; Bishop Bros., Newberry; George Fowler, Butler Hill Farm; and Myrtledale Farm, Newberry. Butler Hill won the James B. Guess, Jr. Memorial Trophy for best three females, and Myrtledale won the Cross Arrows Farm Trophy for get of sire shown at the South Carolina State Guernsey Show.*

III. BE IT RESOLVED, that S. C. Guernsey Cattle Club endorses to implement into our marketing system standards leading to improved nutritional quality including minimum standards for milk solids-not-fat and butterfat if necessary. We feel this is also in the best interest of the consumers.

IV. BE IT RESOLVED, that the S. C. Guernsey Cattle Club in its Annual Meeting of January 31, 1978, at Columbia, S. C., extend our sincere thanks and deep appreciation for Dick Price's contribution to the Guernsey breed. We wish he and Betty will have many happy years in retirement. We will always have a warm spot in our hearts for his patience and help in promoting our Guernseys throughout the land. Your untiring efforts will long be remembered, again thanks Dick and the best of luck.

President Martin called upon Paul Gramling to report on the nominating committee. The following were nominated for directors for 1978: District 1, Mellwood Coleman; District 2, Laverne McCaskill; District 3, Johnny Bonnette. Mellwood Coleman was elected to a three-year term on the South Carolina PDCA. Ted Coleman seconded the nominations and they were accepted.

Emma Lovelace and Randy Mitchell, 1978 Convention Committee Chairmen, gave reports on plans for the National Convention.

Laverne McCaskill presented the A. L. McCaskill, Sr. Memorial Plaque and a check for $100 to the Ted Coleman family for being selected the South Carolina Guernsey Farm Family of the Year.

Robert A. McLaughlin was recognized as Honoree of the Year. Steve Lovelace presented Bob with a framed certificate.

The Production and breed awards were presented by Dr. George Gramling, Clemson University. Dr. Fred Pardue, Clemson University Dairy Extension, recognized the youth and presented silver trays to the top 12 Juniors.

Melissie Coleman, daughter of Mr. and Mrs. Ted Coleman, Big Creek Hill Farm, Saluda, was crowned the 1978 South Carolina Guernsey Queen. The crown was placed on her head by her mother, and she was presented a sterling silver bracelet by the S. C. Guernsey Cattle Club.

The meeting was adjourned for lunch at which time the Board of Directors met. President Martin announced the election of the same officers for 1978. Thomas Martin was selected Outstanding Young Farmer, and Melissie Coleman, Outstanding Guernsey Youth.

---

## To Honor Robert A. McLaughlin

*Presented by Steve Lovelace*

THE SOUTH CAROLINA Guernsey Cattle Club is proud to present the 1978 Honoree Award to Mr. Bob McLaughlin, our Southeastern Fieldman for The American Guernsey Cattle Club.

Bob was born and raised on a farm in Rowan County, North Carolina. Bob became manager of Grassy Grove Farm after graduating from North Carolina State where he worked his way through in the dairy barn. In 1933 and 1934, while he was in charge of the herd, they had a world record herd production of 614 pounds of butterfat. Bob was assistant county agent of Yadkin County from April 1935 to August 1939 when he became county agent. He resigned in July 1944 to become Field Representative for Coble Dairy Products, later working for The American Guernsey Cattle Club in the Southeastern territory for 22 months and then returning to Coble Dairy as manager of Maegeo Guernsey Farm.

In 1954, Bob accepted the position as Field Secretary of the Maryland

*South Carolina Guernsey Family of the Year, Ted Coleman and family, Big Creek Hill Farm, Saluda. Left to right: Tangie, Ted, Peggy and Melissie Coleman, and sponsors of the award JoAnn and Laverne McCaskill, Lyndale Farm, Bishopville.*

*Steve Lovelace presenting Robert A. McLaughlin with the South Carolina Honoree of the Year Award at the South Carolina Annual Meeting.*

Co-op Guernsey Breeders' Association, Inc., a position he held for over 10 and one-half years prior to becoming fieldman for the Maryland Artificial Breeding Co-op in March, 1965. Bob returned to The American Guernsey Cattle Club in April, 1966 and was assigned to the Southeastern territory in 1972.

In 1973, The American Guernsey Cattle Club presented Bob with the Fitzpatrick Award for outstanding fieldman, and in 1977, the North Carolina Guernsey Breeders' Association presented him with its Honoree of the Year Award.

Bob has spent many long hours promoting the Guernsey breed in the Southeast and has gained the love and admiration of the Guernsey breeders in his territory. He is willing to assist the young and old alike and always gets the job done when called upon. The Palmetto State salutes Bob McLaughlin, the Number One promoter of the Golden breed of cattle in the Southeast.

It is for the above accomplishments and his dedication to the Guernsey breed that the South Carolina Guernsey Cattle Club names Robert A. McLaughlin as Honoree of the Year on this 31st day of January, 1978.

## NEW RESERVED PREFIXES

**The herd prefixes listed below have recently been reserved for the exclusive use of the owner in naming his registered Guernseys.**

| PREFIX | RESERVED FOR |
|---|---|
| Bo Ka | Mr. & Mrs. Robert Jehn, Marathon, Wisconsin |
| Brookford | Mrs. Marian M. Aikman, Dover, New Hampshire |
| Ocooch | Mike Herges, Richland Center, Wisconsin |
| Royal Glow | Ginger M. Secrist, Fayetteville, Pennsylvania |
| Sunny Hillside | Clarence E. Beeler, Waynesboro, Pennsylvania |
| Tex Star | Arnold Schraub, San Antonio, Texas |
| Wenslu | Wendy Sue Clue, Shell Rock, Iowa |

**A herd prefix will be reserved upon request, providing the name has not been previously used by another breeder. The fee is $10.00 except no fee is required for the reservation of a prefix by a Junior member of The American Guernsey Cattle Club. Write the Herd Register Division for an application to reserve a prefix.**

**Unless you reserve a prefix, you have no assurance it will not be used by someone else.**

### Farmers Helped Census Bureau Prepare Shorter Form For 1978 Agriculture Census

A SHORTER and less complicated report form to be used for the 1978 Census of Agriculture is the result of farmers and farm organizations participating in meetings and test surveys throughout the country during the past 18 months to advise the Bureau of the Census.

On the report form, each farmer will need answer **only** those questions that apply to his operations. The inquiry is arranged so that he can skip questions, or even entire sections, dealing with other crops, livestock, or types of farming.

Published reports from the Censuses of Agriculture consist of statistical totals only. All information obtained from a farm operator is confidential by law, and can be used only in combination with data from other farms. Individual reports cannot be used or even seen by anyone but sworn census employees who are subject to fines and prison terms for disclosing them.

### New Members

THE FOLLOWING Guernsey breeders have been accepted as members of The American Guernsey Cattle Club:

NEBRASKA: Imig Farms, Route 1, Seward recommended by Eunice Overland.

OKLAHOMA: Matthew W. Mungle, Mungle's Guernsey Farm, R. 5, Atoka, recommended by J. Jene Mungle.

OREGON: Brownies Guernsey Farms, 14973 French Prairie Road, NE, Woodburn, recommended by Orville L. Brown.

SOUTH CAROLINA: Lynn Van Benschoten, Vanlyn Farm, R. 1, Box 172A, Cope, recommended by Steve L. Lovelace.

VIRGINIA: D. Lynn Brubaker, Shenmont Farms, R. 3, Box 218, Dayton, recommended by Daniel W. Brubaker.

WASHINGTON: Faler Bros., Wander Lust Guernseys, Bow, recommended by Far West Farms, Inc.

## Register Your August Calves Now

### Before They Reach 8 Months Of Age

**Early Registration Saves $ $ $**

### REGISTRATION FEES

| Age of Animal | Females AGCC Members | Females Non-Members | Males AGCC Members | Males Non-Members |
|---|---|---|---|---|
| Under 8 months | $ 7.50 | $ 8.50 | $15.00 | $17.00 |
| 8 to 12 months | 9.50 | 10.50 | 19.00 | 21.00 |
| 12 to 24 months | 18.50 | 19.50 | 37.00 | 39.00 |
| Over 24 months | 26.50 | 27.50 | 53.00 | 55.00 |

### Laurie Wittstruck
### Nebraska Guernsey Queen

LAURIE WITTSTRUCK, daughter of Mr. and Mrs. Dwayne Wittstruck, Witts End Farm, Martell, is Nebraska's 1978 Guernsey Queen. The 19-year-old University of Nebraska sophomore was crowned during the state meeting in Lincoln, December 3, 1977.

Wearing a crown is nothing new to this young lady. She has been District and Ak-Sar-Ben Dairy Queen, District Guernsey Princess and the 1977 Nebraska Dairy Princess. Her 4-H record, featuring nine years of dairy projects, won her an $800 National Achievement Scholarship and a silver tray from President Gerald Ford which is awarded to the nation's top 4-H member.

Besides her Guernseys, Laurie loves music best and has won acclaim for her songs promoting the dairy industry.

As an agricultural journalism major, Laurie is student assistant at the N.U. Ag Communications Department, doing interviews for radio programs which are heard on stations all over the state. She hopes to become a radio or television farm director after graduation. Her immediate plans include attending the Annual Meeting of The American Guernsey Cattle Club, Columbia, S. C. in May.

### Nelson–Hanson

THE MARRIAGE of Robert L. Nelson and Dione E. Hanson took place at Saint John's Lutheran Church, Yutan, Nebr., October 15, 1977. The ceremony was performed by the Rev. Vitus Grinvalds. Mr. and Mrs. LeRoy E. Nelson, Mead, and Mr. and Mrs. Don Hanson, Ashland, are the parents of the couple.

Robert showed Guernseys at County, District 4-H, State Fairs, Ak-Sar-Ben and Platte Valley Guernsey Shows. He showed at the National Guernsey Show, Madison in 1974, and was recipient of the Nebraska Junior Guernsey Award and the State Dairy Award to the 4-H Club Congress in Chicago. He was also on the dairy judging team that went to Columbus, Ohio.

The couple is residing in Wahoo, Nebraska.

### Filipi–Heck

TAMMY HECK, daughter of Mr. and Mrs. Selmer Heck, Warren, Minn., became the bride of Steve Filipi, son of Mr. and Mrs. Huntley Filipi, Route 1, Angus, Minn., on December 4, 1977 in an evening ceremony at the Evangelical Covenant Church, Warren, Minnesota.

They are presently living in Warren where Mrs. Filipi works at the State Bank. Steve is affiliated with the Fillcrest Guernsey Farm at Angus and associated with his brother Allen in addition to being employed elsewhere.

### Jacobs–Masters

MARY MASTERS, daughter of Charles and Helen Masters, Sparta, Wis., and Dan Jacobs, son of Roy E. and Margaret Jacobs, Sparta, were united in marriage December 23, 1977 at the Congregational United Church of Christ of Sparta.

A simple 7:30 p.m. ceremony was performed with the immediate families in attendance. The reception was held at the home of the bride's parents.

Dan is in partnership at Dutch Mill Farm, Route 1, Sparta, associated with his father, Roy E. Jacobs, and his brother, Neil Jacobs.

*Mr. and Mrs. John Scott Ruhlig*

### Ruhlig–Vaughan

KAREN LYNNE VAUGHAN, daughter of Mr. and Mrs. H. Waldron Vaughan, Dexter, Mich., became the bride of John Scott Ruhlig, son of Michigan G.B.A. Secretary Albert F. Ruhlig and Mrs. Ruhlig, Rulea Farm, Dexter, in a double-ring ceremony, October 8, 1977 at the United Methodist Church of Dexter.

John, a 4-H Guernsey member for many years, graduated from Central Michigan University and is teaching business education and is head wrestling coach at Perkins High School in Sandusky, Ohio. Karen graduated from Eastern Michigan University and is a Registered Nurse at Providence Hospital, Sandusky. John and Karen are living at 1517 Columbus Avenue, Sandusky.

### Chat . . .

WISCONSIN G.B.A. members, Dean and Connie Karon, Augusta, announce the proud arrival of their new "princess milkmaid." Katherine Marie, born December 20, 1977 and weighing 7 lbs. 13 oz., is their first child. Connie wrote Field Representative Les Peckham asking whether Golden Guernsey has T-shirts in newborn sizes. She added that many of their cows freshened since the 20th and requested that Les visit their offspring – both in the house and in the barn. Congratulations to the family!


**Limited Supply!**

***100th Anniversary AGCC Commemorative Issue***

***July 1977***

***Order Now or Never — $3.00 per copy***

# Class Leaders

**DAN BA LEE D FANTASTIC**
**(VG-77-81.)**
**26410—988—4-07—DHIR—365—2x**
**2nd Milk Production**
**USDA 9-77: +639M, +12F, 42% Rpt.**

Sire: Lyrene Top Domino
S.: Gayoso View Top Command
D.: Lyrene Maestros Dora
Dam: Ritchiedale Z Fancy
S.: Ritchiedale Dictators Zoro
D.: Charms F C Fairy
B. & O.: Mr. & Mrs. Daniel W. Baker & Family, Middletown, Ind.
Born: Apr. 11, 1972. Calved: Dec. 1, 1976
Supervised by Purdue University, West Lafayette, Ind.

---

**HAPPY HILL FORTUNE BELLE**
**(VG-76-86.)**
**23300—1068—4-04—DHIR—365—2x**
**4th Milk Production**
**USDA 2-78: +813M, +29F, 40% Rpt.**

Sire: Grain Meadow D Fortune
S.: Hermitage View Fore Destiny
D.: Grain Meadow V Flirt
Dam: Happy Hill K Beatrice
S.: Chedco Bonanzas King
D.: Happy Hill V Beatrice
Breeder: James K. Heidrich, Cincinnati, Ohio
Owner: Mr. and Mrs. Daniel W. Baker & Family, Middletown, Ind.
Born: Aug. 31, 1972. Calved: Jan. 15, 1977
Supervised by Purdue University, West Lafayette, Ind.

---

**DAN BA LEE EMORY GINNY**
**(VG-77-84.)**
**23580—996—3-09—DHIR—365—2x**
**7th Milk Production**
**USDA 2-78: +1223M, +37F, 40% Rpt.**
**1977 Gold Star Dam**
**2nd Consecutive Class Leader Record**

Sire: Sande Hill Double Emory
S.: Norgerts Royal Nance
D.: Shawnee Pridetta
Dam: Mid Acres Prince Ginny
S.: Lyrene May Rose Prince
D.: Mid Acres C B Ginger
B. & O.: Mr. & Mrs. Daniel W. Baker & Family, Middletown, Ind.
Born: Feb. 23, 1973. Calved: Dec. 1, 1976
Supervised by Purdue University, West Lafayette, Ind.

---

**MARFRED BEST BOPEEP**
**(D-77-76.)**
**13450—709—1-10—DHIR—305—2x**
**9th Fat Production**
**USDA 2-78: +576M, +29F, 24% Rpt.**

Sire: Heywes Nance Betsy
S.: Norgerts Royal Nance
D.: Heywes Lucky Betsy
Dam: Heywes Duke Bova
S.: Heywes Dari Duke
D.: Haywoods Sparkling Olivia
Breeder: Heyward L. Shuler, Cameron, S.C.
Owner: Fred T. Mills, Saluda, S.C.
Born: Mar. 10, 1975. Calved: Jan. 27, 1977
Supervised by Clemson University, Clemson, S.C.

**FRANCHESTER OLEANDER CECILY**
**17780—1077—2-08—DHIR—365—2x**
**2nd Fat Production**
**USDA 4-77: -4M, +16F, 24% Rpt.**

Sire: Wye Heights Prince Oleander
S.: Lyrene May Rose Prince
D.: Wye Heights Rich Inez
Dam: Franchester Maestros Cecila
S.: Lyrene Emorys Maestro
D.: Henslee Farms Lady Cecila
Breeder: Franchester Farms, Inc., West Salem, Ohio
Owner: Chester & Barbara Williams, Waukesha, Wis. & William Askew, Hilmar, Calif.

Born: Nov. 25, 1973. Calved: Aug. 9, 1976
Supervised by California State DHIR, Davis, Calif.

*Franchester Oleander Cecily*

---

**MCKERROWS C JENN**
**(E-77-93.)**
**28520—1243—5-11—DHIR—365—2x**
**5th Milk Production**
**USDA 2-78: +610M, +22F, 42% Rpt.**
**2nd Class Leader Record**

Sire: Housleys J Champion
S.: Guernsey Land Faithfulls Janus
D.: Housleys B B Bubbles
Dam: McKerrows Jennifer
S.: McDonald Farms Mister Bruce
D.: McKerrows B Jan
Breeder: Bruce David McKerrow, Pewaukee, Wis.
Owner: Thomas Lurvey, Baraboo, Wis.
Born: Jan. 2, 1971. Calved: Dec. 8, 1976
Supervised by University of Wisconsin at Madison

*McKerrows C Jenn*

---

**ROZELYN BON NANCY**
**(D-77-76.)**
**16870—742—1-11—DHIR—365—2x**
**7th Milk Production**
**10th Fat Production**
**USDA 4-77: +272M, +12F, 24% Rpt.**

Sire: Oberland Bon Prince
S.: Lyrene May Rose Prince
D.: Oberland Bon Urania
Dam: Rozelyn Prince Naomi
S.: Lake Louise Patsys Prince
D.: Rozelyn Dari Nancy
B. & O.: Rozelyn Farm, Lynden, Wash.
Born: Nov. 22, 1974. Calved: Nov. 20, 1976
Supervised by Washington State DHIA, Burlington, Wash.

**BUTLER HILL W LOUANN**
**(D-77-78.)**
**18600—956—2-09—DHIR—365—2x**
**4th Fat Production**
**USDA 9-77: +409M, +21F, 35% Rpt.**

Sire: Eber Lea Farms Winston
S.: Lyrene Myras Wistar
D.: Eber Lea Flashs Zelma
Dam: Gippy Eldon Laurie
S.: Brookberry Billys Eldon
D.: Gippy N S Lass
B. & O.: George W. Fowler, Saluda, S.C.
Born: May 19, 1974. Calved: Feb. 19, 1977
Supervised by Clemson University, Clemson, S.C.

---

Sire Proofs

## Why High P.D.'s Are Necessary

SOMETHING TO remember about P.D. (Predicted Difference) in general – the emphasis on continually higher values is essential – and there is reason for it:

**P.D. measures genetic value** – not gains from environment – and any gain has to be from a known base.

The base used in USDA Sire Summaries is known as P.D. '74 – or a breed average base established as of 1974. Predicted Difference ranks the genetic capability of bulls from this breed average base of 1974. That is to say, a sire with a P.D. of +300 for milk in 1974 would be expected to have a group of daughters averaging 300 pounds above the breed average or zero base. However, by the use of more proven bulls of high P.D.'s in the breed population, a genetic gain can be made annually. Assume this gain is one percent on a 10,000 breed average or 100 lbs. per year. That means the +300 P.D. based upon breed average in 1974, in 1977 has already been overcome by the genetic gain – and sires with continually higher P.D. Values will need to be used to continue the gain as long as the base average of 1974 is used. For example, heifers born in 1977 will be calving in 1979 or five years from the '74 base – if the genetic gain in their offspring has been maintained – **a +500 P.D. ('74 base) service sire would just be breed average in 1979** – not add to the genetic gain.

**High P.D.'s must be emphasized NOW – in looking to the future.**

---

**Please Mention The**
**JOURNAL**
**When Writing Advertisers**

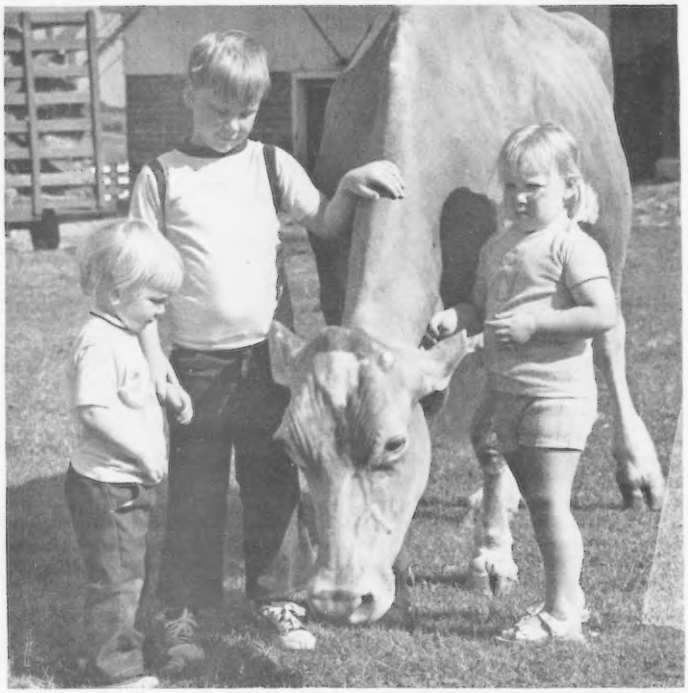

*Kurt, Scott and Jill Peterson with their favorite, Clay Farms Hals Gem, Classified E–5 times and owned by Don and Dorothy Peterson, Coulee Crest Farms, Cashton, Wisconsin. In her 16 years, "Gem" produced 13 calves (no twins) and a lifetime production of 151,667 lbs. milk, 7,350 lbs. fat in 4,431 days. The beautiful head of this cow was featured on the Editorial page – Class Leading Sweethearts – in the February, 1978 issue of the Journal.*

*Dick Price, Guernsey Breeders' Journal former Managing Editor for 40 years, and Lennie Cashion, Director of Printing, worked as a team since February 23, 1969. A working pair!*

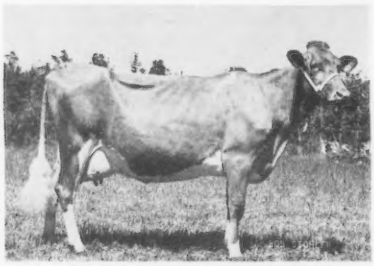

*Golden Glen M Sugar, *16,090 – 639 – 1-11DHIR – 305 – 2x, 1977 Class leader, fifth for milk. Breeder: Victor R. Jensen, Bow, Washington. Owner: Mr. and Mrs. David D. Edwards, Mountain View Meadows, Silverdale, Washington.*

**Home of Merit Guernseys**

*Prominent Guernsey breeder Dick Merritt from Farmington, Conn., is a well-known promoter of our Royal Breed. He buys cows, sells cows, serves on Golden Guernsey Committee and milks well-bred high producers. His 1977 herd lactation average on 35 records equalled 12,306 lbs. milk, 5.0%, and 620 lbs. fat in 305 days 2x ME.*

# YOU'RE ON GUERNSEY CAMERA

*California State University, Fresno's 1977 national intercollegiate championship dairy cattle judging team, left to right: Burt Pinoli, Philo, Sheila Reh, Santa Rosa, Mark Migliazzo, Merced, Beth Boysen Deaver, and Ron Deaver, both of Clovis, and Coach Robert Selkirk. The CSUF team placed first over entries from 34 other schools and Ron Deaver and Migliazzo were first and second high individuals overall among the 105 contestants.*

*Merton Sowerby, official AGCC classifier, presents Donny Johnston with the Merryman watch for high individual in Guernsey judging at the 1977 National 4-H Dairy Judging Contest.*

*Virginia Team displays Guernsey jugs received as high in Guernsey judging at the 1977 National 4-H Dairy Judging Contest. Seated, left to right: Steve Dalton, Christine Wolfinger, Donny Johnston; standing: Coach Carl Brown, Kevin Craun, Coach David Jones, and Mert Sowerby, official AGCC Classifier.*

*Judge Paul Fleming, Auburn, N.Y., and Livestock Manager Clifford Smith with champions at Bangor State Fair Guernsey Show: Mar Mik Cals Jolene, junior champion, owned by Margaret Markowski, Winthrop; Mar Mik Princess Margo, reserve grand champion, owned by Karen Teresa Markowski; and Lerson Lawn Rose J Marlene, senior and grand champion, owned by Carl Hurd, Lebanon.*

*James and Arlene Nedrow (right), Clifton Springs, N.Y., receive the herd production trophy from Guernsey Sire Committee Chairman Frank Wiley for having highest actual 1977 DHI milk average among Eastern A.I. Guernsey herds throughout New York and New England. The Nedrow Family's 81 cows averaged 12,556 lbs. milk, 583 lbs. fat.*

**Dean J. E. Legates Receives American Society of Animal Sciences Award**

J. E. LEGATES, right, Dean of the School of Agricultural and Life Sciences, North Carolina State University, has been named winner of the American Society of Animal Sciences 1977 J. Rockefeller Prentice Animal Breeding and Genetics Award.

During his 25-year tenure at North Carolina State University, Dr. Legates has earned an international reputation as an outstanding geneticist in the area of dairy cattle breeding.

Dr. Robert E. Walton, president of the award-sponsoring American Breeders Service, DeForest, Wis., made the award presentation as part of the 69th Annual ASAS Meeting in Madison, Wisconsin.

## Chat . . .

MR. AND MRS. Bernard Capdeboscq, Golden Cap Guernsey Farm, located near Amite, La., were honored by the Louisiana Animal Breeders Co-op at the 1977 LABC Annual Meeting. Recognition was given for having the highest milk and fat producing Guernsey herd in the state; 62 cows average 11,739 lbs. milk, and 518 lbs. fat on DHIR test.

Mr. and Mrs. Capdeboscq are extremely interested in their Guernseys and are participating in the TPE Program of The American Guernsey Cattle Club. Their milk is produced under the label and goes to Kleinpeter Farm Dairy, Inc., Baton Rouge.

---

OLD FARMS, owned by Dick Merritt, Farmington, Conn., exported eight Guernseys to Bermuda. In Dick's words, "sent good ones hoping they'd show up some Holsteins." Five of the eight were sired by HOLLIREX with a 9/77 USDA P.D. of +800M, +47F, +$98 at 98% Repeatability.

---

ENTIRE GUERNSEY herd owned by Ray (Jake) Emig, Shippensburg, Pa., burned in a fire that took all 70 head plus production and breeding records and registration papers, the second week in December. Guernsey friends wish you the best of luck in rebuilding another Guernsey operation.

---

## Started TPE Testing

THE FOLLOWING Guernsey breeders have transferred their herds to:

TOTAL PERFORMANCE EVALUATION

L. S. Riford, Jr., Greystone Farm, Inc., Box 681, Auburn, New York 13021

Clemson University, Dairy Science Department, Clemson, South Carolina 29631

Cus Gee Guernsey Farm, William H. McGee, Box 559, Mississippi State, Mississippi 39762

Staehely Bros., Valley View Guernsey Farm, 21301 S. Central Pt. Road, Oregon City, Oregon 97045

Western Glow Farms, Inc., Ben Friedrichs, 1349A Bow Hill Road, Bow, Washington 98232

University of Illinois, Sidney L. Spahr, 215 Animal Sciences Lab, Urbana, Illinois 61801

Mohr Bros., Malaboo Way Farm, R. 1, Box 70, Normal, Illinois 61761


# Being a Champion Producer Doesn't Count If Your Milk Is Condemned For Drug Residues!

**Don't run the risk of loss! Be on the safe side. Read the labels on feeds and drugs, and follow instructions and withdrawal times.**

**READ THE LABEL: THE BEST RULE**

The ultimate guide to using any drug properly is the label. Reading drug labels and following their instructions carefully is the best rule to follow when you use drugs.

If you have any doubts about the proper use of an over-the-counter drug, contact the person you bought it from or call your veterinarian. If the drug is prescribed by your veterinarian, follow his instructions for its proper use.

In all cases, if something unusual happens while you are using any drug, call your veterinarian promptly.

*James W. Crowley, winner of Tri-State's Man of the Year Award.*

## Tri-State Breeders Completes Best Year Ever

TRI-STATE BREEDERS Cooperative of Baraboo and Westby, Wis., showed the greatest sales volume and net profit in its 37-year history during the past fiscal year. Presenting the treasurer's report, Bernard Fugate, director of finance, listed total sales for the year at $7,104,855 up $1,078,756 from the previous year. Net income was $407,507.

Bruce Odeen, a dairy farmer from Black River Falls, Wis., and retiring president of Tri-State, in his address noted that all markets – technician service, direct service, distributor and animal health product sales – showed gains during the past year. In his message, General Manager Gerald Larson said that Tri-State has many things going for it in products, programs and people.

Tri-State presented its Man of the Year Award to James W. Crowley, Extension dairyman for the University of Wisconsin-Madison, and leading authority on dairy cattle feeding and management. He was cited for his contributions to the livestock industry. Technician of the year honors for significant achievements in sales and service went to John Folmer, Cuba City, Wisconsin. Tri-State recognized 16 cooperative members that have a 700-pound herd average for fat.

**Herds Classified in Florida, Georgia, South Carolina, Mississippi & Alabama**
November 6–21, 1977
(Robert A. McLaughlin)

| Owner | EX | VG | D | A | F | P | Total |
|---|---|---|---|---|---|---|---|
| Big Creek Hill Farm Saluda, S. C. | 3 | 32 | 16 | | | | 51 |
| Black, Arvid R. Saluda, S. C. | | 9 | 11 | 1 | | | 21 |
| Bonette, John & Johnny Orangeburg, S. C. | | 46 | 37 | 2 | | | 85 |
| Broadus, Frederick Perkinston, Miss. | | 1 | 7 | | | | 8 |
| Clemson University Clemson, S. C. | | 3 | 12 | 3 | | | 18 |
| Coleman, G. Mellwood Saluda, S. C. | 2 | 28 | 17 | | | | 47 |
| Cus Gee Guernsey Farm State College, Miss. | | 6 | 2 | 2 | | | 10 |
| Dardenella Farms Orangeburg, S. C. | 2 | 38 | 13 | | | | 53 |
| Dinsmore Dairy Farms Assoc. Jacksonville, Fla. | | 67 | 125 | 22 | | | 214 |
| Edisto Farms Denmark, Miss. | 2 | 93 | 109 | 18 | | | 222 |
| Everett, E. Jarrett Montezuma, Ga. | 1 | 20 | 15 | 4 | 1 | | 41 |
| Fowler, George W. Saluda, S. C. | 3 | 35 | 32 | | | | 70 |
| Georgia, University of Athens, Ga. | | 9 | 13 | 3 | | | 25 |
| Haga, H. J. Fort Valley, Ga. | | 58 | 93 | 6 | 2 | | 159 |
| Hale, George L. Washington, Ga. | | 7 | 31 | 4 | | | 42 |
| Hamm, Marvin J. Newberry, S. C. | 1 | 43 | 58 | 3 | | | 105 |
| Ladnier, Leno R. Perkinston, Miss. | | 4 | 13 | | | | 17 |
| Martin, Thomas Lee Liberty, S. C. | | 12 | 27 | 3 | | 1 | 43 |
| McCaskill, A.L., Jr. Bishopville, S. C. | | 36 | 46 | 12 | | | 94 |
| Mengel, David Starkville, Miss. | | 13 | 30 | 4 | | | 47 |
| Miller, Max L. Gulfport, Miss. | | 14 | 21 | 1 | | | 36 |
| Mills, Fred T. Saluda, S. C. | | 13 | 21 | 1 | | | 35 |
| Mississippi State University Mississippi State, Miss. | 1 | 16 | 10 | 2 | | | 29 |
| Myrtle Creek Farm Montezuma, Ga. | | 37 | 36 | 8 | | | 81 |
| Peinhardt, Carl A. Cullman, Ala. | 1 | 8 | 12 | | 1 | | 22 |
| Sedohr Dairy Farm Estill, S. C. | | 18 | 31 | 2 | 3 | | 54 |
| Switzer, Paul & James Union, S. C. | | 13 | 13 | 3 | | | 29 |
| Thornwell Orphanage Clinton, S. C. | | 9 | 11 | 7 | | | 27 |
| Vanbenschoten, Lynn Cope, S. C. | | 5 | 9 | | | | 14 |
| Ward, Carroll L., Jr. Astatula, Fla. | 7 | 76 | 80 | 12 | | | 175 |
| Yoder, Henry J. Macon, Miss. | | 6 | 9 | 4 | | | 19 |
| Yoder, Menno L. Montezuma, Ga. | | 17 | 10 | 2 | | | 29 |
| Yoder, Rufus L. Montezuma, Ga. | | 11 | 15 | 1 | | | 27 |
| | 23 | 803 | 985 | 130 | 7 | 1 | 1949 |

## New Members

THE FOLLOWING Guernsey breeders have been accepted as members of The American Guernsey Cattle Club:

MASSACHUSETTS: Appleton Farms, John E. Appleton, Owner, County Road, Box 363, Ipswich, recommended by Eunice Overland.

TENNESSEE: John Kyle Bernard, Twin Acres Farm, Route 6, Box 263, Greeneville, recommended by Robert Hale, Jr.

WISCONSIN: Victor V. Voigt, Vicland, Route 2, Reedsville, recommended by Leo J. Gasper.

WYOMING: A. Tex Ancira, T-C Guernsey Farm, Bedford, recommended by Lloyd Vernon Hoopes.

## All-American Awards . . .

*(Continued from page 229)*

(no placing); *Best 3 Females shown by W. Arnold Kessler,* Galt, Calif., Honorable Mention 1965, 1966 and 1967, All-American 1977; *Best 3 Females shown by John & Lee Housley,* Riceville, Tenn., Reserve All-American 1968, All-American 1969, Honorable Mention 1976, Reserve All-American 1977; *Best 3 Females shown by Ronald E. Wenger,* Goshen, Ind., All-American 1966, Reserve All-American 1967 and 1970, Honorable Mention 1971, All-American 1972 and 1973, Honorable Mention 1974 and 1977.

This Journal carries the results of the judging contest held in conjunction with the tabulated placings of the All-Americans. The highest possible score is 120 if the selections are the same as the tabulated vote of the 11 participating approved judges.

The scoring of the ballots is determined as follows:

| | |
|---|---|
| All-American–Reserve | 10 |
| Reserve–All-American | 8 |
| All-American–Some Other | 7 |
| Some Other–All-American | 4 |
| Reserve–Some Other | 3 |
| Some Other–Reserve | 2 |
| Some Other–Some Other | 0 |

## Started TPE Testing

THE FOLLOWING Guernsey breeders have transferred their herds to:

TOTAL PERFORMANCE EVALUATION

J. Jene Mungle, Mungle's Guernsey Farm, R. 5, Atoka, Oklahoma 74525

George E. Marsh, Marsh Homestead Farms, R. 3, Box 350, Cornelius, Oregon 97113

Audrey D. Wagner, Wagner Guernsey Farm, R. 1, Marissa, Illinois 62257

W. Dean Forsyth, Guerndean Farm, R. 4, Box 164, Longmont, Colorado 80501

Paul K. & James L. Switzer, Cross Arrows Farm, P.O. Box 603, Union, South Carolina 29379

Galen Schrag, Elm-Moor Farm, Route 1, Pretty Prairie, Kansas 67570

University of Missouri, Foremost Guernsey Farm, Prof. John Sikes, 104 Eckles Hall, Columbia, Missouri 65201

Peter Fuller, Runnymede Farm, Atlantic Avenue, North Hampton, New Hampshire 03862

Thomas Lee Martin, Route 1, Box 183C, Liberty, South Carolina 29657

Stuart P. Berryman, Berryman Farm, Route 2, Nicholasville, Kentucky 40356

## Arthur E. Wisler

ARTHUR E. WISLER, 87, Guern-Zalee Farm, Leetonia, Ohio, died recently in the emergency room at Northern Columbiana County Community Hospital, Salem, after falling at his residence.

Mr. Wisler was born May 26, 1890, in Fairfield Township, a son of John L. and Amanda Stouffer Wisler, and lived at the present address for 60 years. He was a semi-retired farmer and Guernsey breeder; a member of The American Guernsey Cattle Club since 1935 and a 50-year member of the Columbiana–Mahoning County Guernsey Breeders' Association. He was a member of the United Methodist Church in Columbiana and its choir. He once served as a member of the Fairfield Board of Education. His wife, the former Mabel Gongaware, whom he married November 18, 1914, died September 22, 1970.

He is survived by three daughters, Mrs. Carol Williamson, Columbiana, Mrs. Phyllis Staley, Boardman, and Mrs. Givah Holloway, Lorain; a son, Arthur G. of Leetonia; six grandchildren and five great-grandchildren, and Mrs. Lois Culler of Columbiana, who was reared by the Wisler family.


**M** id-Atlantic Guernsey Sires

**A** dequate Young Sire Sampling and Proving

**G** enetic gain is measured by P.D. values from proven bulls.

**S** ire sampling follows four basic steps mapped out in MAGS organization objectives.

Interested? Want to learn more? How does the program effect you? Call your fieldman or MAGS Chairman Raymond Witmer, PA.

*Join Progress in MAGS States*

**Florida** **Georgia** **Maryland**

**North Carolina** **Pennsylvania**

**South Carolina** **Virginia**



Thanks to "Aster" for making this my **best year** with Guernseys!

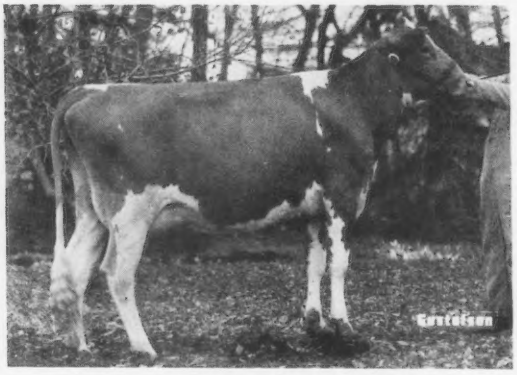

**Schwinghamer Farm Aster**
**1977 Reserve Junior All-American**
**Senior Yearling in Milk**
2nd Nat'l Jr. Show & 3rd NGS, Madison, 1977
2nd Best Udder, NGS, Madison, 1977

**Bred to FABIAN**

Thank you to Bert & Gert Schwinghamer for selling us this fine heifer and to Rolling Acres.

**PAFarms**
**Paul Arlon Fritsche**
**R. 1, BOX 66, NEW ULM, MN 56073**

ALL-AMERICANS

# Housleys Dari FAYVOR sired 9 All-American Open Winners

## Our All-Americans

Dari FAYVOR Breeding

Honorable Mention

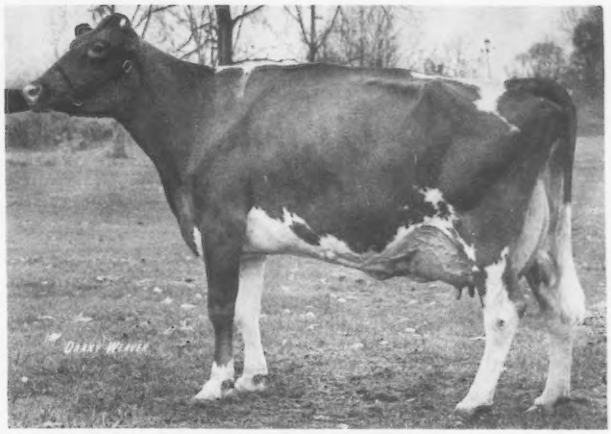

Aged Cow

**Sunset Ridge HDF Brenda**
4/77 COW INDEX: +426M, +15F, 35% Rpt.
5-01DHIR—10135M, 344F, 165da, 2x, in progress
1st Aged Cow, Sr. and Grand Champion, 1977 N.A. Dairy Expo (Kentucky)
Sire: Housleys Dari FAYVOR 9/77 USDA: P.D. +662M, +31F, +72$, 98% Rpt.

## 1st Best 3 Females, N.A. Dairy Expo (Kentucky)

Reserve
All-American
Best 3 Females
All sired by
Dari FAYVOR

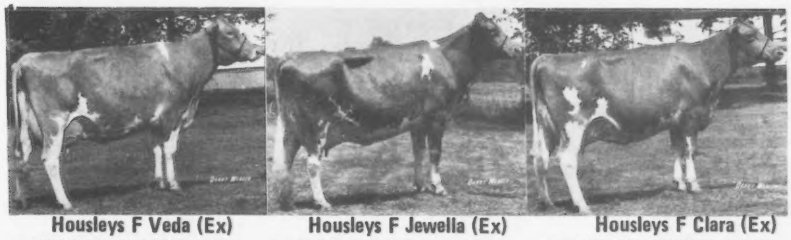

**Housleys F Veda (Ex)**
4-00DHIR—19908M, 867F, 305da, 2x ME

**Housleys F Jewella (Ex)**
4-04DHIR—21651M, 953F, 305da, 2x Proj.

**Housleys F Clara (Ex)**
3-11DHIR—19980M, 939F, 305da, 2x

## 1st Senior Get at N.A. Dairy Expo (Kentucky)

Honorable Mention

All by FAYVOR

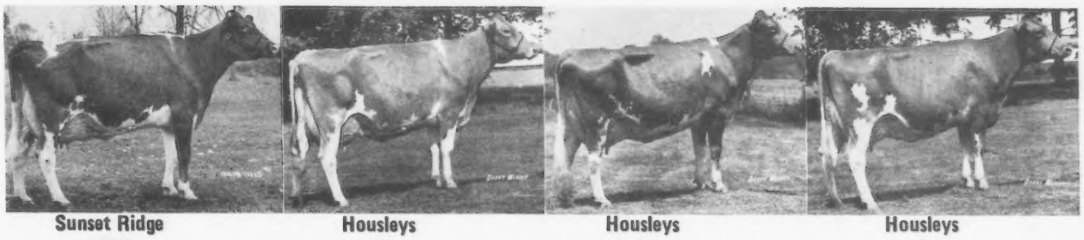

**Sunset Ridge HDF Brenda**

**Housleys F Veda**

**Housleys F Jewella**

**Housleys F Clara**

# RIDGEWAY FARM

*"Home of Housley's Guernseys"*

Farm is located 2 miles east of Riceville on Riceville-Etowah Pike, Route 1, Riceville, Tenn. 37370

**Lee Housley**
**Tel: 615—462-2633**

**John Housley**
**Tel: 615—462-2280**

# Sabian Saturn Bred

Sale Consignment

## Golden Dew Sabians Raquel

*Consigned to Show Window Sale of the Southwest*

"Raquel" – fresh with first calf before the sale, selling open.

Her Dam

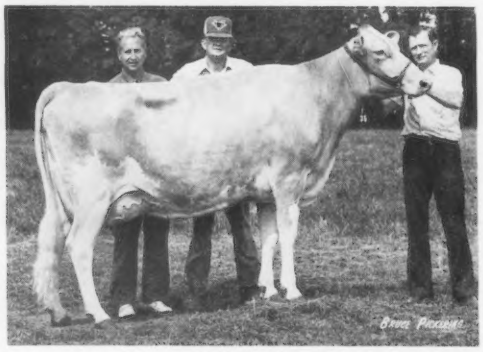

**John Potts Ambassadors Roxy** →
Top of the 1976 Kentucky National Show and Sale.

3-03DHIR–12790M, 639F, 305da, 2x

Sold at Happy Hill Dispersal for $7500 to Marvin Miller, Strasburg, PA.

**Her Sire**

Mungles SABIAN SATURN 5/77 USDA: P.D. +273M, +8F, 88% Rpt. Sire of many **top** show cows!

We sent a SABIAN SATURN daughter to the 7th Annual Heifer Sale. She topped the sale for $4600.

Now we send another SABIAN SATURN out of a powerful Ambassador daughter to Oklahoma State Sale, April 29, 12:30 P.M., Mungle's Farm.

**FLASH!**
**John Potts Foremosts Vernie (Ex 93)**
**Calved February 2 with a daughter by DEACON ! !**

"Vernie's" daughter –
← **Golden Dew Sabian Verta**
Top of the 7th Annual Heifer Sale
Now owned by Chedco Farm and John B. Merryman.

**Robert C. Griggs and Family**
**Route 2, Box 184**
**MUSTANG, OKLAHOMA 73065**
**Phone 405–745-3488**

# GOLDEN DEW FARM

**4 miles south of I-40, on Morgan Road**

# OKLAHOMA STATE SALE
# AND
# MUNGLES'S SECOND PRODUCTION SALE

**At Mungles Guernsey Farms, Atoka, Oklahoma,**

**Saturday, April 29, 1978 — 12:00 Noon**

**TOP OF THE 1976 SALE**

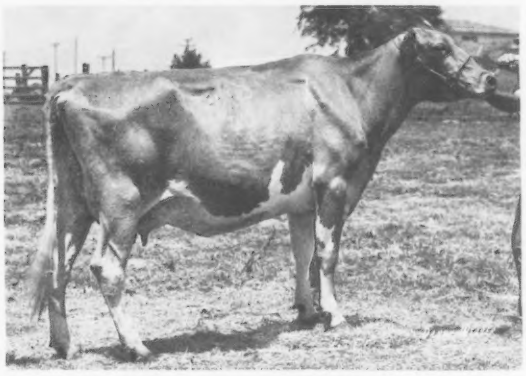

**Mungles Jolly Melissa**

Selling will be another Produce, twins sired by Rosewood Nonas Ambassador:

**Mungles Ambassadors Della**
11330–445–2-04DHIR–305–2x
Fresh 1/27/78

**Mungles Ambassadors Delia**
12500–544–2-03DHIR–305–2x
Fresh 1/24/78

Their Dam: **Mungles Superb Della**
10610–432–2-02DHIR–305–2x
12000–540–3-04DHIR–305–2x
12520–511–4-05DHIR–305–2x
10970–470–5-07DHIR–301–2x
14110–629–6-07DHIR–305–2x
13140–504–8-00DHIR–305–2x
12490–486–9-00DHIR–305–2x

Also selling will be ..... Jr. Yrlg. MUNGLES GENES ROSENE
Her Dam

and
**MUNGLES SABO SARINA**
12160–519–2-07DHIR–305–2x
1st Sr. Yrlg., Kansas State Fair, 1976.
Due 5/6/78 to Mungles
Luellas Hornet.

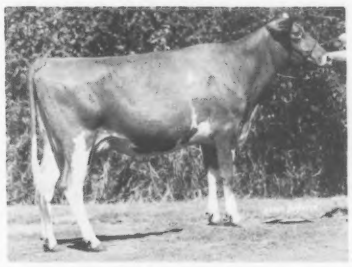

**Mungles Fortunes Rosene**

Selling will be 3 yr. olds, 2 yr. olds, Sr. and Jr. Yearlings and Heifer Calves which will be right for next fall's shows. They are sired by bulls like Mungles Sabian SATURN, Eber-Lea Farms WINSTON, Burgers Place BILLY and Lyrene PRINCE DUKE.

Laurence and Mason have tried to combine type and production in these consignments in an effort to please the most discriminating breeder.

We look forward to another great sale. Be here for the Social Readjustment Period and Barbecue at the farm the evening prior to the sale.

For motel reservations, contact us or Brandenburg Motel (405) 889-3363.

For information or catalogs, contact:

**Les Peckham**
825 Robert Street
Ft. Atkinson, WI 53538
Ph. (414) 563-3032

**Mason Mungle**
Route 5
Atoka, Okla. 74525
Ph. (405) 889-3478

**Laurence Rainey**
P.O. Box 156
Hallsville, MO 65255
Ph. (314) 696-3082

# Showcase Sale of the Southwest

## April 29, 1978 at 12:30 P.M.

"OFFERING 50 BLUE RIBBON GUERNSEYS"
To be held at
Mungles Guernsey Farms
2 miles South — Atoka, Oklahoma

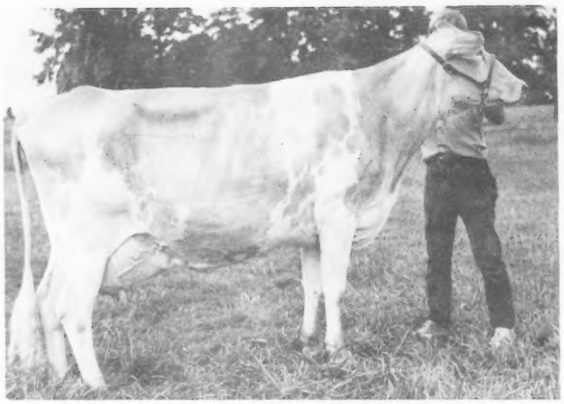

**Sunny Land Bonanzas Sascha – VG**
9-06DHIR–18320M, 829F, 305da, 2x
Her TOP HORNET Bred Heifer is for sale.
Born 3/1/76; bred to MAVERICK and due in August. Consigned by William H. McGee, State College, Mississippi.

* * * * *

A 3-yr.-old CORPORAL will make over 14,000 lbs. in her first lactation. She is from the "May" family. Due in September. Consigned by Miss. State Univ., State College, Mississippi.

From Springfield, Missouri:
**Win Meadow Fortune Gold, VG–85**
3-00DHI–14670M, 285F, 305da, 2x
Fresh in October – Milking over 50 lbs.
5660M, 209F, 97 days, DHI
Bred to Dari FAYVOR 1/5/78
Consigned by Greg Young.

From Tulare, California
**Lone Palm T H Janet**
6th place Sr. Yrlg., Western National
Dam: Excellent PRINCE daughter with over 17,000 lbs. Milk.
Granddam: VG with over 150,000 lbs. lifetime.
Will be fresh – selling open

* * * * *

**Western Glow G F Bounty**
Born 10/75. Dam a VG DARIMOST
Bred to T H ALSTAR
Consigned by Ray Orisio, Lone Palm Guernseys.

**For Catalogs Contact:**
**Mason Mungle**
R.R.
Atoka, OK 74525
Ph: 405/889-3459

**Norman Hager**
1022 W. Coolidge
Blackwell, OK 74631
Ph: 405/363-1399

**Bob Griggs**
R. 2, Box 184
Mustang, OK 73064
Ph: 405/745-3488

*Sponsored by*

**Oklahoma Guernsey Breeders Association**

# Blue Ribbons of the Southwest

*Consigned from Oklahoma*

**Golden Dew Sabian Raquel**
**Born 1/24/75** – Fresh Selling Open
Dam: John Potts Ambassador Roxy (Ex–91)
3-03DHIR–12790M, 639F, 305da, 2x
4-04DHIR–17610M, 926F, 365da, 2x
Purchased by Happy Hill Farms, Harrison, Ohio for $4,450. Resold in the Happy Hill Dispersal for $7,500 to Marvin E. Miller, Strasburg, PA.

**Golden Dew Dairymost Eve – Jr. 2-yr.-old**
Born 1/24/76. Bred to DEACON
Dam: Cus Gee Den Evelyn – Class Leader
2-05DHIR–*19970M, *958F, 365da, 2x
Two above consigned by Kenneth Griggs, Mustang.

* * * * *

**Red Hill Sabo Lody**
Born 2/7/74
2-01, 12050M, 561F, 305da, 2x
Sire: Mungles SABIAN SATURN
Produce of – Red Hill Duvon
**Red Hill T C Celia** – Sr. Calf–Born 7/2/77
**Red Hill Clover – Bred Heifer**
Above two are Produce of Red Hill Curlie
**Red Hill Champ Della – Bred Heifer**
Consigned by Red Hill Guernsey Farm, Hitchcock.

* * * * *

A 2-Yr.-Old SABIAN SATURN
from Oklahoma State University

* * * * *

A Bred Heifer and a good Jr. Yrlg. Heifer bought from Red Hill are consigned by 2 FFA members from Cushing.

* * * * *

**Plainview Farm Dukes Roselyn** ⟶
2-10DHI–14083M, 724F, 365da, 2x
Due 4/11/78. Selling open.
60 inches tall, weight 1,500 lbs.
Jr. Champ Pacific International, 1975
1st 2-yr.-old, Res. Sr. Champ, Willamette Valley Spring Show, 1977.
Dam: VG CHAMPION – 85

*From Louisiana:*

**Cloverland Winston Clear – Sr. Yrlg.**
Born 7/5/76. Bred 12/26/77 to Co-Hill Farms T H BIG TEX. Her Dam is a FAME FOREMOST daughter. Also in the sale are two bred Heifers – a TRANSFER and a FORTUNE. These are consigned by Cloverland Guernsey Farm, Alexandria.

**LaGreen Top Jolly Bertie – Sr. Calf**
Dam: Sandaba Maxims Bertie
5-00DHI–11190M, 570F, 305da, 2x
Granddam: Sandaba Chips Bertha
8 Lact. Total–109,150M, 4,863F, 2,596days–DHI
Also 2 Bred Heifers – an EMPORER and a Minnies CHOICE. Consigned by Green Bros. Dairy, Bastrop.

A Bred Heifer – daughter of DARIMOST, bred to Mungles Emory BONUS VALOR. Sr. Heifer Calf – out of a SATURN son, selling open.
Jr. Yrlg. Heifer, sire Normandy COUNTRY BOY–son of SATURN. Consigned by Kleinpeter Dairy, Baton Rouge.

* * * * *

A 2-yr.-old DUKE – VG. Due 7/2 to BONUS

A 2-yr.-old SNOWMAN – VG. Consigned by Cloverleaf Guernsey Farm, Monroe.

* * * * *

A Sr. Calf by TOP HORNET. Consigned by Tioga Farm, Alexandria.

*Consigned from Oregon*

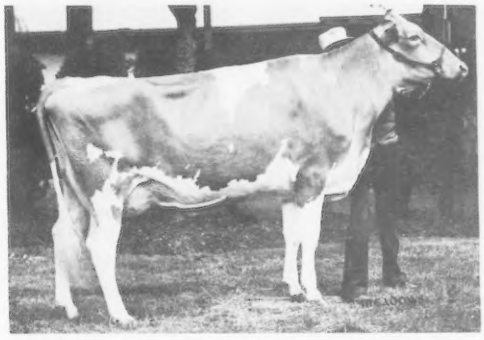

*Sponsored by*

**Oklahoma Guernsey Breeders Association**

# Price-Black MILK

**In Top 10 Herds for Milk Production 9 out of last 10 years**

**1977 Herd Lactation avg. on 178 records = 12777M, 4.1%, 524F**

## Our own TOP 10 in 1977

| | DHIR Age | Milk | Fat | Days |
|---|---|---|---|---|
| 1 Price Black Valiant A Jewelite | 3-11 | 17310 | 677 | 305–2x |
| 5/77 COW INDEX: +758M +25F 34%Rpt. | | | | |
| 2 Adohr Nances Prissie | 5-09 | 16710 | 595 | 297–2x |
| 5/77 COW INDEX: +644M +18F 38%Rpt. | | | | |
| 3 Price Black Fabians Esther | 3-00 | 16680 | 691 | 286–2x |
| 9/77 COW INDEX: +1190M +48F 36%Rpt. | | | | |
| 4 Price Black Bruces Ursula | 5-00 | 16450 | 678 | 298–2x |
| 5 Price Black HC Violet | 4-02 | 16440 | 632 | 287–2x |
| 6 Price Black Bruces Alda | 3-02 | 16180 | 500 | 278–2x |
| 7 Price Black AMB Phila | 5-01 | 16050 | 605 | 305–2x |
| 8 Price Black Jesters Roja | 3-11 | 15950 | 621 | 305–2x |
| 9 Price Black Bruces Belle | 7-04 | 15530 | 576 | 305–2x |
| 9/77 COW INDEX: +470M +12F 40%Rpt. | | | | |
| 10 Price Black AMB Waukesha | 3-10 | 15390 | 706 | 305–2x |
| 9/77 COW INDEX: +550M +26F 30%Rpt. | | | | |

## 27 Cows above 14,000 Actual Milk in 1977

# PRICE – BLACK FARMS

**Farms Address**
**Box 37**
**Arrey, New Mexico 87930**
**Tel. 505–267-3061**

**Division Of Price's Producers, Inc.**

**J. Dudley Price**
**President**

**G. Paul Black**
**Executive Vice-President**

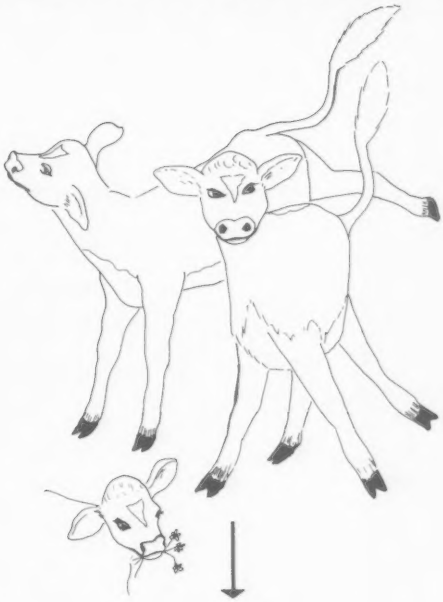

New England Meeting & Field Day
Brooks Side Farm — Hancock, N. H.
Time & date to be announced.
New York Annual Meeting — April 1
Mass. Annual Meeting — April 1
Lerson Lawn Complete Dispersal — April 24

## *WE ARE COMING!*

New England — New Jersey — New York
1977 Registrations +1.2%
Only area to have increase for two consecutive years.
We're working hard on 1978!

---

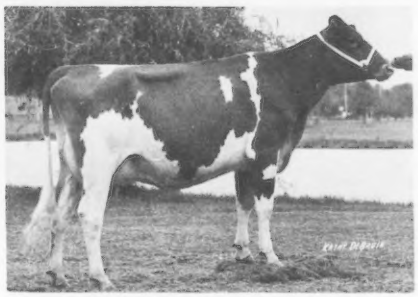

**Rankin Farms Fayvors Duchess**
All-American 2-Year-Old

ALL-AMERICAN

# Kind We Breed

- 1st 2-Year-Old and Champion Uddered Cow, 1977 NGS, Madison
- 1st and Best Uddered 2-Year-Old, 1977 N.A. Dairy Expo, Kentucky
- 2Yr. DHIR — 10406M, 5.4%BF, 558F, 186da, 2x, in progress. Projected at 18079M, 977F, 305da, 2x, ME
- Sire: Housleys Dari FAYVOR
  9/77 USDA: P.D. +662M, +31F, +72$, 98% Rpt.
  We congratulate Jualmi Farm who purchased "Duchess" at the 52nd Renewal Guernsey Sale in 1977.

**Illinois State Junior Production Winner!**

**Rankins Farm Cox Quality** — **Rankin Farms Rex Angel** — **Rankin Farms Rex Celma**

Winning high production of combined three: 17899 ME milk

**DeDe Rankin**
**Hubert "Buster" Rankin**
**Walter L. and Marion Rankin**

**RANKIN FARMS GUERNSEYS**
**R.R. 1, ATLANTA, ILLINOIS 61723**

# Lerson Lawn Dispersal

An EXTRAORDINARY Herd

**Estate of William M. Emerson, Auburn, N.Y.**
**Herd Established 1943**
**Manager Laverne Stock 315/252-3019 Herdsman Carl David**
**Sale on April 24, 1978 at 10:30 A.M.**
**Cortland Sales Pavilion, Cortland, N.Y.**
**Route 41, Just off I-81 to Exit 10. 2 miles east.**
**130 Head 78 COWS — 17 Bred Heifers — 35 Open Heifers**

## PRODUCTION

★Gold Star Breeder★ 1976 and 1977
4th Highest Herd in the Country for Milk on 75–125 records in 1976
1977 DHIR Herd Lactation Average on 75 records: 14631M, 655F, 305da, 2x, ME
Highest Guernsey DHI Herd Average in New York, 1977
86.4 Cows 13765M 618F
Current DHI Herd Average on 84 Cows: 13476M and 626F

## Some of the High Record Cows Selling

| | Age–DHIR | Milk | Fat | Days |
|---|---|---|---|---|
| Lerson Lawn Jasons Vera (VG) | 9-06 | 19520 | 905 | 305–2x |
| Lerson Lawn Billys Janice | 6-07 | 18020 | 719 | 305–2x |
| Lerson Lawn Jasons Olga (VG) | 7-00 | 18920 | 919 | 305–2x |
| Lerson Lawn Billys Buttergirl | 5-06 | 17160 | 749 | 305–2x |
| Lerson Lawn Billys Vera (VG) | 3-00 | 16340 | 784 | 305–2x |
| Lerson Lawn Billys Connie | 6-00 | 16400 | 753 | 305–2x |
| Lerson Lawn Billys C Viranne | 3-05 | 15150 | 754 | 305–2x |
| Lerson Lawn Miss J Babe | 2-01 | 15560 | 555 | 305–2x |
| Lerson Lawn Jason Marjorie | 2-11 | 15468 | 689 | 304–2x |
| Chedco J Kings Carla (Ex) | 4-06 | 15400 | 764 | 305–2x |
| Scocoro Dari Amber (VG) | 7-09 | 17460 | 837 | 305–2x |
| Scocoro Na Fo Elaine | 3-08 | 16610 | 684 | 305–2x |
| Maple Lawn Emory Marcy | 5-00 | 15690 | 657 | 290–2x |
| Lerson Lawn Fair Ingust | 5-05 | 15460 | 588 | 305–2x |
| Aukema Dairy Darimost Elma | 6-01 | 15420 | 732 | 305–2x |
| Lerson Lawn Sandos Irene | 4-00 | 14930 | 557 | 295–2x |
| Lerson Lawn Sandos J Linda | 3-00 | 14660 | 650 | 305–2x |

Daughters of Top AI Sires selling and many cows bred to them – TOP HORNET, Dari FAYVOR, SULTAN, CORPORAL, DEACON, PRINCE, TOP JOLLY, Wyno Fames JASON

Sales Headquarters: Holiday Inn, Exit 11, I-81, Cortland, N.Y. 13045
Phone 607–756-7543

Social Hour at Sale Pavilion, Sunday, April 23, 4 P.M. You are all invited!

**Sale Managed by Cortland Guernsey Sales**

**Phone 607–836-6661**

**Auctioneers: John B. Merryman**
**Sparks, Maryland**
**(301) 771-4321**

**Pedigrees: H. Joseph Pendergast**
**Star Route**
**Cobleskill, New York 12043**
**Phone (518) 234-7317**

**Al Zogg, Jr.**
**Cortland, New York**
**(607) 753-0004**

**Ed Townsend**
**4429 Sunset Drive**
**Syracuse, New York 13215**
**Phone (315) 492-2578**

**For Catalogs:**
**Ed Townsend**

**Assisted by:**
**William Cochran**
**AGCC**
**Peterborough, N.H. 03458**

# Lerson Lawn Dispersal

GOLD STAR BREEDER

**One of the Highest Producing Herds ever sold in N.Y. State**
**Sale on April 24, 1978**

## 130 Head

Her Sisters are Selling

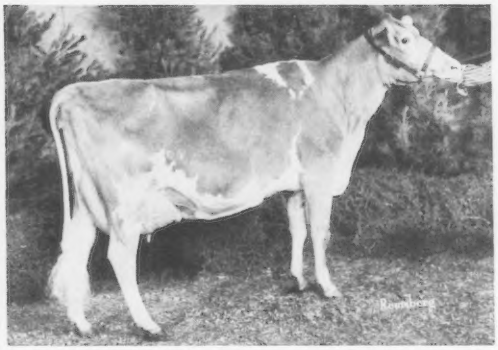

**Lerson Lawn Jasons Lassie**
Excellent 3 times
9/77 COW INDEX: +841M, +29F, 43%Rpt.
4-05DHIR–*21300M, *946F, 305da–2x
*Class Leader – 6th M, 9th F when made
Gr. Champion, PA Farm Show, '72, '73, '74
Res. Grand, 1975 PA Farm Show
1st Dry Aged Cow, 1976 PA Farm Show

Purchased by Bernard O. Snider in 1971 N.Y. State Sale for $3,600.

Her Sire: Wyno Fames JASON

**Granddaughter of JASON**
**Lerson Lawn Rose J Marlene**
1st 2-yr-old and Futurity winner, Gr. Champion at 1977 Bangor State Guernsey Show.
A winner at numerous shows as Sr. Yrlg. in 1976–Res. Jr. Champ. at 1976 Eastern States Expo.

**JASON**
Available at Midwest Breeders
9/77 USDA: 166 daus. in 58 herds
P.D. +616M, +7F, 83%Rpt.,+42$$
His Daughters with high milk & fat averages to be sold April 24!

## 1977 Milk Flow Queens sired by JASON are selling

**Lerson Lawn Jasons Vera**
305 Days–2x Records
9-06DHIR–19520M, 4.6%, 905F, Actual
9-06DHIR–19715M, 941F, ME

**Lerson Lawn Jasons Olga**
305 Days–2x Records
7-00DHIR–18920M, 4.9%, 919F, Actual
7-00DHIR–19676M, 946F, ME

## Two Outstanding Young Sires Selling

Number of heifers bred to homebred junior sire –
**Lerson Lawn SCORPION**
Genetic Index: +866M, +13F
Sire: Clovelly TOP HORNET
Dam: Douglaston Ador C Flora
Excellent 3 times
5-03DHIR–19370M, 753F, 305da, 2x
6-06DHIR–18510M, 694F, 305da, 2x
8/77 COW INDEX: +430M, -4F, 45% Rpt.

Another homebred yearling
**Lerson Lawn Corporals PRIDE**
Genetic Index: +651M, +26F
Sire: Applebrook Fames CORPORAL
Dam: Lerson Lawn Billys Vera (VG)
2-00DHIR–13570M, 614F, 305da, 2x
3-00DHIR–16340M, 784F, 305da, 2x
2/78 COW INDEX: +597M, +32F, 32% Rpt.

**Sale Managed by Cortland Guernsey Sales**
**607—836-6661**
**Cortland, New York**

**The Top DHI Producing Herd in New York 1977**

# COULEE CREST FARM

Our Reserve All-American Junior Yearling

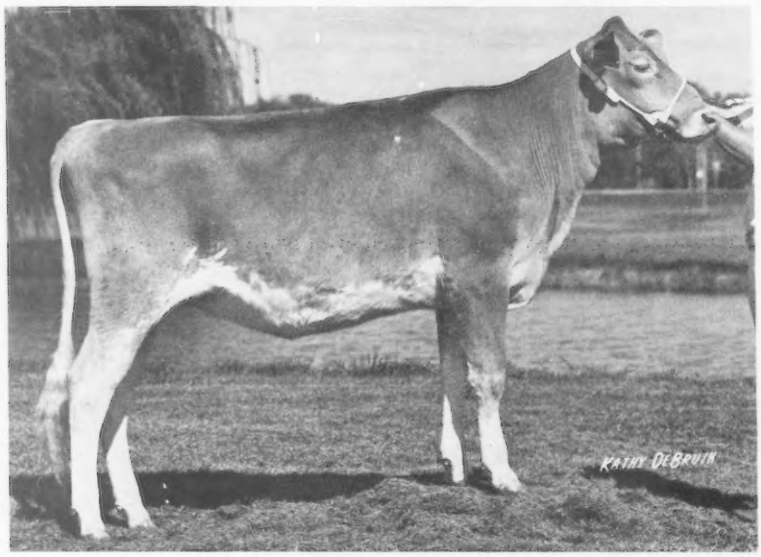


**Banners FAY**
Due June 17 to Clovelly TOP HORNET
HORNET's latest USDA Summary 1/78: P.D. +1303M, +31F, +107$, 96%Rpt.

Our New Excellent

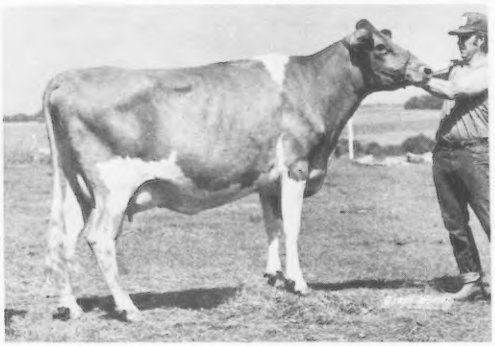

**Weg Acres Dari Falla – E '77**
12180–673–3-02DHIR–305–2x
14152–807–3-02DHIA–365–2x
First Production Winner, Wisconsin State Fair, 1977; First 4-Year-Old & Grand Champion, LaCrosse Interstate Fair; First 4-Year-Old & Reserve Grand Champion, W. Central Parish Show, Best Udder, Second Minnesota State Fair, Third Wisconsin State Fair. Eighth, National Guernsey Show, Madison, 1977.

A Three Times Excellent

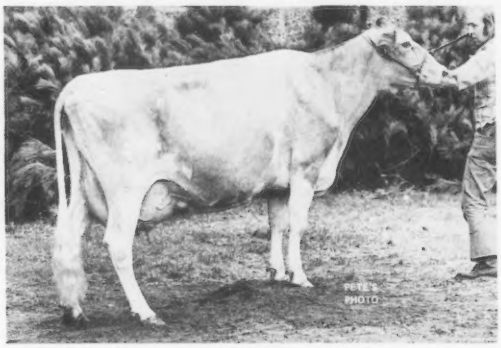

**Con Lins Happy H Violet–E '73, '74, '76**
18193–920–7-08DHIA–365–2x
17880–918–9-03DHIA–365–2x
First Production Winner, Wisconsin State Fair, 1977.
Overall Production Winner, W. Central Parish Show, 1977.
Due April 21 to Housleys Dari FAYVOR,
Her daughters –
**Coulee Crest Manor Victoria (VG)**
15282–719–2-08DHIA–365–2x
**Con Lins Champion Victory (VG)**
13350–616–2-09DHIR–365–2x

**Mr. and Mrs. Donald T. Peterson**
**and family, Kurt, Scott and Jill**
**ROUTE 2, CASHTON, WISCONSIN 54619**
**Phone 608–386-7889**

## COULEE CREST FARM

**5 miles west of Cashton on Hwy 33**

# Is **P.D.** the end of **LONGEVITY** ?

3-01DHIR – 14110M, 587F, 305da, 2x, pending

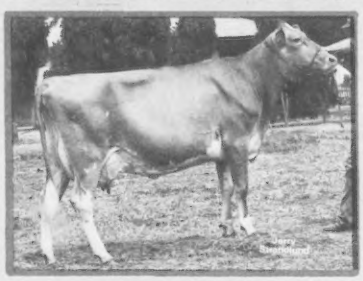

All-American 3-Year-Old, 1977
All-American Get of Sire, 1977
All-American Best 3 Females, 1977

## "HONEYDEW"

"HONEYDEW" COW INDEX: +832M
Dam of:
*Bay Meadow High Command–**Genetic Index +780M**
Born 3-20-77
Sire: McDonalds Top Marine
USDA 1/78: +11696M, 4.4%, 514F, 80% Rpt., +49$
She is due again 3-17-78 to Top Marine

3-07DHIR – 15580M, 711F, 315da, 2x, in progress

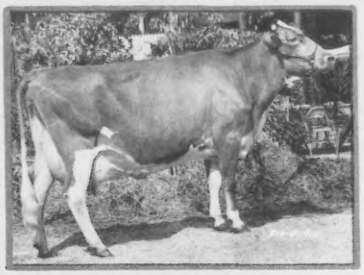

All-American Best 3 Females, 1977
All-American Get of Sire, 1977

## "HEIRESS"

"HEIRESS" COW INDEX: +980M
Dam of:
*Bay Meadow Top Hughes–**Genetic Index +653M**
Born 2-26-76 aAa 3-2-1-4-6-5
Junior Herd Sire
Sire: Fra Hib Marys P Topcat
USDA 1/78: +13053M, 4.5%, 584F, 34% Rpt., +22$
*Bay Meadow Gallant Hoover
Born 4-21-77
Rebred to Kellogg Minnies Choice

3-06DHIR – 13530M, 569F, 305da, 2x

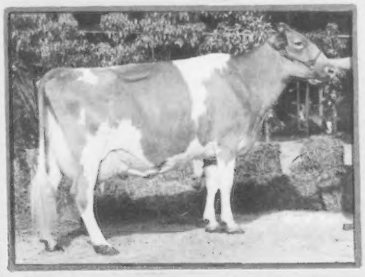

All-American Best 3 Females, 1977

## "RUTH"

"RUTH" COW INDEX: +374M
Sold in Western National Guernsey Sale to Dutch Mill Farms, Sparta, Wisconsin.
Dam of Twin Heifers born 8-5-77
*Bay Meadow Success Rose
*Bay Meadow Success Rose Marie
Sire: Bay Meadow Fames Success, aAa 3-4
Senior Herd Sire – first 11 daus. ME avg. 13199M, 531F

3-04DHIR – 16090M, 673F, 305da, 2x

All-American Get of Sire, 1977

## "LORRAINE"

"LORRAINE" COW INDEX: +872M
Dam of:
*Bay Meadow Success Lamond
Born 2-21-75
Sire: Bay Meadow Fames Success
Sold to Shamrock Guernsey Farm, Tucson, AZ
*Bay Meadow Billys Lawrence
Born 6-11-77
Sire: Burgers Place Billy
USDA 10/74: +368M, +4F, 99% Rpt.
"Cross of 2 great bulls of the breed!"

**Bulls for sale out of "Strong cow Families"**

**If interested, write for pedigrees or call.**

**BAY MEADOW FARM**

*Drop In And Visit, We Love To Talk Guernseys*

Arnold, Walt, John,
Laura and Betty Kessler

Phone (209) 745-1222

10326 Walnut Avenue
Galt, California 95632

# ALL-AMERICANS

**All-American Senior Yearling**

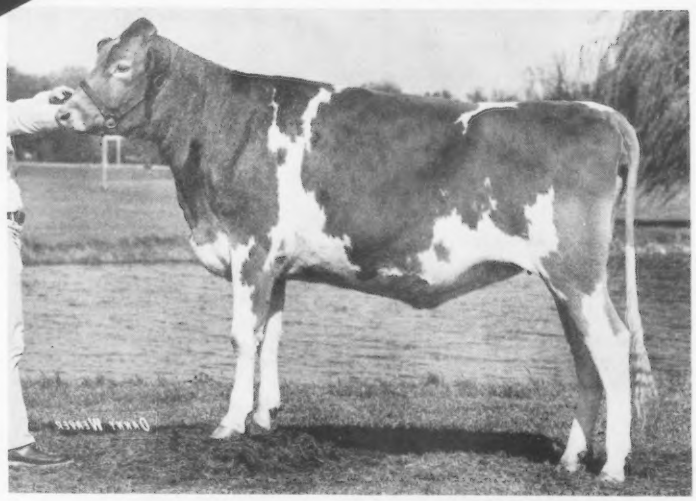

**Elderwood B Beauty**
1st Sr. Yrlg. and Jr. Champ
at
1977 NGS, Madison
and
Wisconsin State Fair
Sire: Elderwood C BON

**Honorable Mention Senior Yearling in Milk**

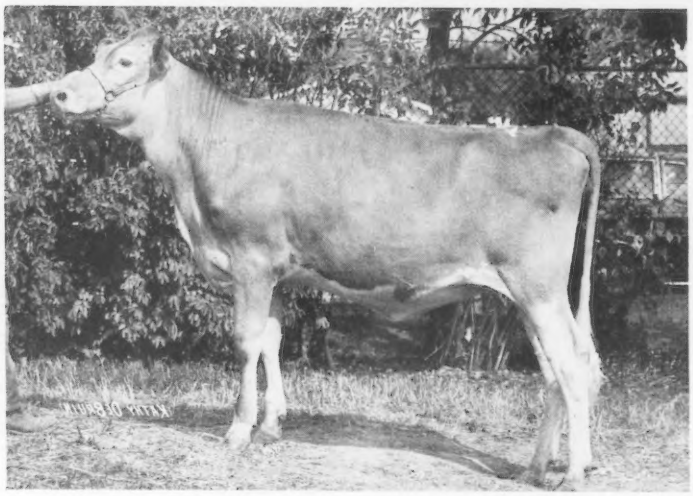

**Elderwood B Bamby**
2nd Sr. Yrlg. in Milk
at
1977 NGS, Madison
Sire: Elderwood C BON

**All-American Junior Get of Elderwood C BON**
1st at 1977 NGS, Madison and Wisconsin State Fair

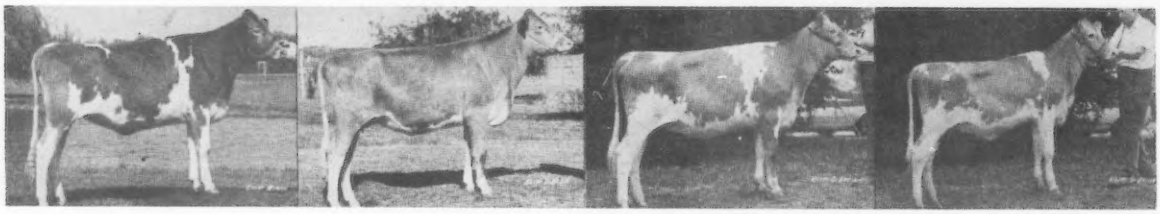

**Elderwood B Beauty** **Elderwood B Doris** **Elderwood B Lorine** **Elderwood B Trixie**
Now owned by Philip Crocker, Belmond, IA

BON daughters — tall, stretchy, and powerful

LOOK for "Lorine" and "Doris" in Kentucky National Sale and Show, March 29

**Donald T. Burton & Son**
**R. 1, Eagle, Wisconsin 53119**
**Tel. Palmyra 495-2278**

**ELDERWOOD FARM**
**4½ miles N.W. of Eagle on County Trunk N.**

# One half of the

| | | | |
|---|---|---|---|
| Beauty | Doris | Lorine | Trixie |

## 1977 All-American Jr. Get

### Consigned to Kentucky National Show & Sale

### March 29, 1978 Louisville, Kentucky

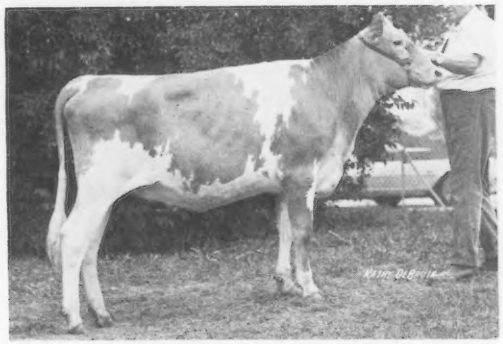

**Elderwood B Lorine**
Born 2/11/76

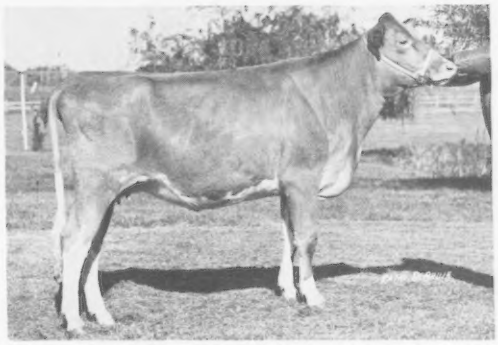

**Elderwood B Doris**
Born 7/15/75

Daughters of Elderwood C BON
Sire of 1977 A-A Jr. Get, A-A Sr. Yrlg., Honorable Mention A-A Sr. Yrlg., and 1976 Reserve A-A Sr. Calf.

"Lorine" is due 6/10/78 to
Elderwood B Bonanza

Her dam: Elderwood D M Leanna
A DARIMOST Daughter
5-05DHI–11944M, 590F, 335da, 2x
6-05DHI–11314M, 580F, 389da, 2x
7-09DHI–15262M, 696F, 357da, 2x
8-08DHI–10150M, 461F, 336da, 2x
Complete lactation avg. in 374 days:
12013M, 4.9%BF, 590F

2-05DHI–3423M, 6020F, 59da, 2x
Projected at: 13932M, 894F, ME

Her dam: Highland Valley F Doris
Born with a blind quarter
2-08DHI– 8692M, 509F, 310da, 2x
3-06DHI–11189M, 700F, 393da, 2x
Complete lactation avg. in 352 days:
9941M, 6.1%BF, 605F
305-day avg: 9719M, 5.9%BF, 570F

**Donald T. Burton & Son**
**R. 1, Eagle, Wisconsin 53119**
**Tel. Palmyra 495-2278**

GOLDEN GUERNSEY

**ELDERWOOD FARM**
**4½ miles N.W. of Eagle on County Trunk N.**

ALL AMERICAN

**Three Cliffs Fayvor Bertha**

**1st All-American bred by Minnesota breeder**

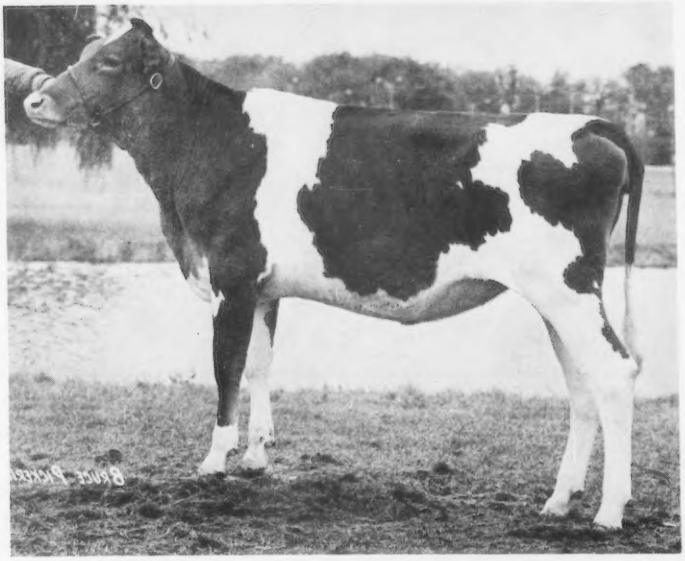

1st Sr. Heifer Calf at Minn. State Fair & 1977 NGS, Madison; Reserve Jr. Champion at NGS

Sire: Housleys Dari FAYVOR
9/77 USDA: P.D.+662M, +31F, +72$, 98% Rpt.

**Bred to Foremost TOP JOLLY**

Dam: Three Cliffs Prince Puff
A daughter of Lyrene May Rose Prince
4-06DHIR–9570M, 450F, 305da, 2x

**DONALD J. FORNER**
**CHASKA, MINNESOTA 55318**
**Phone: 612–448-4573.**

GOLDEN GUERNSEY

# Three Cliffs Farm

# Angstman Guernsey Farm

## Milking Herd and Bred Heifer Dispersal

A complete dispersal of all animals over 1 year old owned by Kenneth Angstman
3 OUTSTANDING SERVICE AGE POLLED BULLS SELLING

**Angstman Farm Conference Lad**

Sire: Clovelly Top Hornet – Highest P.D. Milk sire of the breed thru 1977
Dam: Angstman Farm Duchess (VG), Gold Star Dam, All Time Minn. State Champion Milk Producer, 1973 Milk Flow Queen, World Record Polled Guernsey. 2-08DHIR–16670M, 687F, 365da, 2x; 4-00DHIR–18130M, 756F, 359da, 2x; 5-01DHIR–21290M, 861F, 365da, 2x

**Angstman Farm Ringmaster**

Sire: Angstman Farm Jimmy, USDA 9/77– +457M, +17F, 19% Rpt.
Dam: Ideals Ikes Maybell (VG–87), 2-05DHIR, 8010M, 428F, 304da, 2x, 3-04DHIR–9550M, 509F, 297da, 2x; 4-04DHIR–9970M, 538F, 305da, 2x.

**Angstman Farm Majesty** (to be registered)

Sire: Western Glow Financiers Prince
Dam: Angstman Farm Carmen (VG–85), 4-01DHIR–12120M, 515F, 305da, 2x

Sale MAY 2, 1978

Syndicates are being formed to bid on these bulls. If you are interested in bringing the polled inheritance into your herd along with high Milk Production and Ideal Type, please contact us at once. Include your phone number and we will call you back. For more information, contact Kenneth W. Angstman, owner, or John B. Merryman, auctioneer, Sparks, MD 301/771-4624.

## ANGSTMAN GUERNSEY FARM

**KENNETH W. ANGSTMAN & FAMILY – Phone 612–679-2058 – Rt. 1, MORA, MN 55051**

# Pacific Northwest Invitational Classic
# Friday, April 14, 1978 7:00 P.M.
# Washington County Fairgrounds, Hillsboro, Oregon

## 47 Top Guernseys
## 25 Young Cows 21 Bred Heifers 1 Open Heifer

**Powerful sire line-up — P.D. +579 M average**
**Cows bred to — TOP HORNET, DEACON, MAVERICK, FAVORITES BONUS, QUANTITY, plus many more high Genetic Index young sires.**

### 3 TOP HORNETS

**Plainview Farm T H Blossom**
2-yr-old on test
Consigned by John Winter, Jr., OR

**Robindell Top Hopeful**
2-yr-old—Fresh before the sale
Consigned by C. A. Robinson & Son, WA

**Shadylawn H Camelie**
Heifer bred to Shadylawn King ARTHUR
Consigned by Dick Baker & Sons, ID

**Win Crest T H Vada** →
Sold for $2,575 to Ray Orisio, Lone Palm Farm.
1/78 USDA: 1 rec. ME – 17286M, 743F
COW INDEX: +717M, +22F, +64$, 35% Rpt.

Top of the 1977 Sale

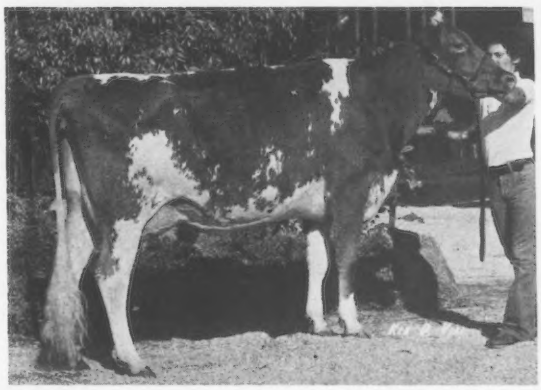

### 3 BANNERS

**Rockyhill Banners Flower**
4-yr-old bred to DEACON
Consigned by C. P. Boon, WA

**Rock Haven Banners Ireane**
Heifer bred to
Rock Haven Banners DORMAN

**Rock Haven Banners Nettie**
Heifer also bred to DORMAN
Both consigned by S.E. Butts, WA

### 7 MAVERICKS

**Graysmarsh M Cameo**
2-yr-old on test
2-03DHIR–11607M, 585F, 266da, 2x
Consigned by David A. Doran, WA

**Brockwell M Mavis**
3-yr-old—fresh & selling open
Consigned by Herbert Ekstran, WA

**Denny Dale May Bairn**
3-yr-old – fresh & selling open
2-05DHIR–13925M, 552F, 305da, 2x
Consigned by Kenneth & Judith Swedburg, WA

**Far West M Ruthette**
Heifer bred to Olympic View D FONZIE
Consigned by Far West Farm, Inc., WA

**Olympic View M Nelda**
2-yr-old-fresh & selling open
Consigned by Myron W. Lancaster, WA

**Graysmarsh M Georgia**
Born 6/22/77
Donation calf by Jay Lancaster, WA

**Brandy of Kilchona**
Heifer bred to Clover Jack Top EMPIRE
Consigned by Carl & Irene Bosch, OR

## Sponsored by Pacific N. W. Guernsey Breeders

Francis Hertel, Sale Clerk
Rt. 3, Box 536
Cornelius, OR 97113
Ph 503/648-1009

Wilber Jansen, Sale Chm.
Rt. 2, Box 224
Forest Grove, OR 97116
Ph 503/357-2244

Hans Leuthold, AGCC Fieldman
1470 McCormick Rd.
Tillamook, OR 97141
Ph 503/842-4310

## For Catalogs contact any of the above

# Pennsylvania Directory

## May 1978

*The only 1 state Directory published every year!*

**P** Breeders — it's your opportunity to support another successful Directory year.

**E** Reserve space *now!*

**N** Reprints of the Directory are sent to all Pennsylvania breeders and are available through Field Representatives at *no* cost to you.

**N** Special Color Rates are available IF your area uses at least two pages of color. Check reasonable rates below.

**Closing date for ad copy — Saturday, April 15**

Call or clip & send before April 15

| | Occasional Rate | I will use (check below) | Contract Rate | I will use (check below) | One Color Rate | I will use (check below) |
|---|---|---|---|---|---|---|
| 1 page ..... | $165 | _____ | $121 | _____ | $25 extra | _____ |
| 1/2 page ..... | 94 | _____ | 105 | _____ | 15 | _____ |
| 1/4 page ..... | 55 | _____ | 72 | _____ | 10 | _____ |
| 1/8 page ..... | 33 | _____ | 44 | _____ | | |

OWNER _____ TELEPHONE _____

AREA CODE _____

FARM NAME _____

ADDRESS _____

_____ ZIP CODE _____

DIRECTIONS TO FARM _____

PLEASE MAIL TO: The American Guernsey Cattle Club, Peterborough, NH 03458

# Queens of the Show Road
# Our Homebred All-Americans

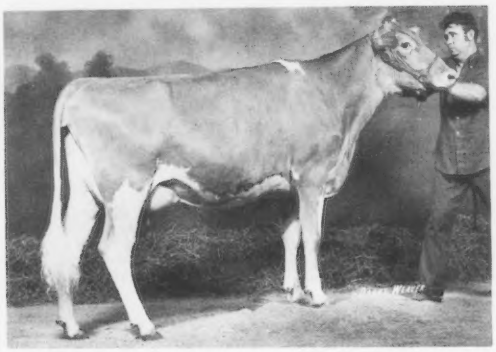

**Malaboo Way WWD Micki (VG in '78)**
**Jr. A-A 2-Yr.-Old**
2-03DHIR–9703M, 412F, 232da, in progress

**1977 Show Winnings**
1st Illinois State Jr. Show
1st Indiana State Open Show
1st Nat'l Jr. Show, Madison

Sire: Wawasee W Dynasty
9/77 P.D.: +235M, +12F, 46% Rpt., +27$

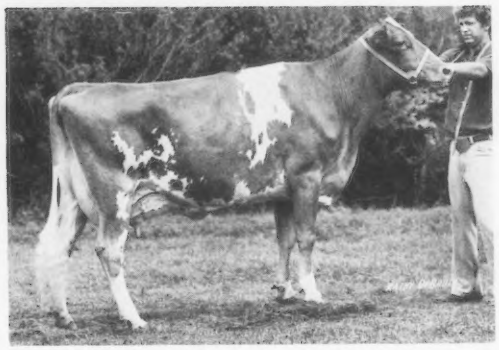

**Malaboo Way D Jypsy**
Very Good – Excellent in rear udder and VG on across the line.

**Jr. A-A 3-Yr.-Old**
2-04DHIR–12442M, 600F, 365da, 2x
3-07DHIR–12476M, 597F, 305da, 2x

**1977 Show Winnings**
1st Illinois State Jr. Show
2nd Nat'l Jr. Show, Madison

Sire: Malaboo Way C Dynamic
11 daus. in our herd avg.
12010M, 565F, 305da, 2x ME

**Jualmi Dynastys Coral**
Reserve Open All-American Sr. Yrlg. in Milk

Bred by Ray Alan Mohr
Owned & exhibited by Mithoefers, Illinois

*We congratulate Julius & Dan on their well-deserved honor.*

**March 1, 1978 Classification: 3 Ex — 24 VG — 35 D — 1 A**

**Two New Excellents**
**Malaboo Way MRP Hihope**
5-00DHIR–13281M, 731F, 305da, 2x, projected

**Redbuds Ural**
4-00DHIR–14130M, 699F, 305da, 2x projected

**Excellent Two Times**
**Malaboo Way A Fan**
5-05DHIR–22241M, 1006F, 305da, 2x

## MALABOO WAY GUERNSEY FARM

**Wayne & Bonnie Mohr**
**Tel. 309–452-4197**

**Larry & Mary Mohr**
**Tel. 309–452-4600**

**MOHR BROS.**
**Tel. 309–452-6479**
**Route 8, Normal, Illinois 61761**

JUNIOR ALL AMERICANS

# OFFICIAL DHIR PRODUCTION RECORDS

**Requirements for publication in this section: Minimum of 270 days in length and 13,124 pounds milk, M. E. 305-2X basis. The records of cows in a herd owned by individuals other than the herd owner are published under the herd owner.**

| HERD OWNER<br>Name of Cow | Dam | Sire | ACTUAL RECORD<br>Age | Days | Milk | Fat |
|---|---|---|---|---|---|---|
| | | ARIZONA | | | | |
| *SHAMROCK FARMS COMPANY, TUCSON | | | | | | |
| NESLEKCIM FORTUNES MILLY | NESLEKCIM OBERLANDS MARTHA | GRAIN MEADOW D FORTUNE | 10-09 | 285-2X | 13540 | 500 |
| NESLEKCIM MAJESTYS MAYFLOWER | HIDDEN SPRINGS JONS MARILYN | NESLEKCIM BILLYS MAJESTY | 10-06 | 305-2X | 15850 | 706 |
| SHAMROCK K ANNABELL | NESLEKCIM BELMONTS Q ANNE | NESLEKCIM FORTUNES KENO | 7-04 | 305-2X | 13830 | 531 |
| SHAMROCK FLASH DEBRA | PARADISE FLASHS DECCA | WESTERN GLOW LADINAS FLASH | 6-10 | 305-2X | 15780 | 658 |
| SHAMROCK CHAMPS DELLA | NESLEKCIM OBERLAND DELILA | HOUSLEYS J CHAMPION | 6-05 | 305-2X | 14750 | 600 |
| SHAMROCK FLASH DONA | PARADISE LUDLOWS DILLIE | WESTERN GLOW LADINAS FLASH | 6-02 | 305-2X | 13740 | 568 |
| SHAMROCK R CASEY | SHAMROCK BON CARMEL | ADOHR PRINCE ROSEDALE | 6-04 | 305-2X | 15280 | 642 |
| SHAMROCK DANCER MINA | SHAMROCK MAJESTYS MILL | BAY MEADOW CEDARS DANCER | 5-10 | 305-2X | 14780 | 585 |
| SHAMROCK BUMPER GLORIE | MAR I DOT DARI RAVEN | OLYMPIC VIEW S BUMPER | 5-08 | 291-2X | 14100 | 518 |
| SHAMROCK EMORY DAFFODIL | MAR I DOT FLASHS LITTLE JAYE | LISETER DARIMOST EMORY | 5-02 | 278-2X | 16340 | 596 |
| SHAMROCK ROSEDALE GLORIETTA | SHAMROCK A P GLORIA | ADOHR PRINCE ROSEDALE | 5-01 | 305-2X | 15260 | 645 |
| ADOHR LAFAYETTE FAY GENIE | ADOHR LAFAYETTE H GENIE | HIGH MEADOWS JOLLY LAFAYETTE | 5-02 | 305-2X | 19060 | 737 |
| SHAMROCK TIM OLIVE | SAGUARO MAJESTIC CBB OLIVIA | NORGERTS ROYAL TIM | 3-04 | 305-2X | 14470 | 557 |
| SHAMROCK G MILL | SHAMROCK MAJESTYS MILL | SHAMROCK DARIMOST GARNET | 3-03 | 305-2X | 15840 | 631 |
| ADOHR FORTUNE CREAMS | ADOHR ANGER CREAMS | GRAIN MEADOW D FORTUNE | 2-11 | 305-2X | 17240 | 590 |
| ADOHR CHAMPION ROWINE | ADOHR WATCHFUL ROWINE | WESTERN GLOW GAY CHAMPION | 2-06 | 289-2X | 14590 | 635 |
| ADOHR JASPER W JASMA | ADOHR JANMAN W JASMA | SHAMROCK W JASPER | 2-06 | 305-2X | 14280 | 604 |
| ADOHR CHARMER MYRNA | ADOHR LAFAYETTE MYRNA | HIGH MEADOWS CHARMER | 2-04 | 305-2X | 14050 | 525 |
| *HENDERSON STOCKTON, ARIZONA FARMS GUERNSEYS, PHOENIX | | | | | | |
| ARIZONA FARMS C MARY | SARIVAL GOLD MARVEL | ARIZONA FARMS CONSTITUTION | 3-05 | 294-2X | 14340 | 725 |
| | | CALIFORNIA | | | | |
| *WILLIAM M. ASKEW, ASKEW FARMS, HILMAR | | | | | | |
| FRANCHESTER OLEANDER CECILY | FRANCHESTER MAESTROS CECILA | WYE HEIGHTS PRINCE OLEANDER | 2-08 | 365-2X | 17780 | 1077 |
| *CALIFORNIA POLYTECHNIC STATE UNIVERSITY, SAN LUIS OBISPO | | | | | | |
| POLY CHAMPION KARILEE | POLY FL ATLAS KAY | HOUSLEYS J CHAMPION | 6-03 | 305-2X | 13880 | 623 |
| POLY CHAMPION NELL | POLY INDEX NEVA | HOUSLEYS J CHAMPION | 5-04 | 305-2X | 16330 | 721 |
| *GEORGE H CLEVER, CLEVERLANDS, TRACY | | | | | | |
| CLEVERLANDS INDEX ROSABETH | CLEVERLANDS BUTTER ROSA BEA | POLY FLASH INDEX | 9-00 | 305-2X | 17180 | 575 |
| CLEVERLANDS BLOSSOM ROSAMELLA | CLEVERLANDS PABLOS ROSAMEL | ROETTA KNIGHTS BLOSSOM MAKER | 8-05 | 305-2X | 17560 | 728 |
| CLEVERLANDS FAMES ROWENA | CLEVERLANDS MIDAS ROWENA | CLEVERLANDS ETHALIAS V FAME | 8-02 | 305-2X | 19360 | 776 |
| CLEVERLANDS ELDORADO YUDELLE | CLEVERLANDS NANCES YUMA | CLEVERLANDS GENERAL ELDORADO | 6-05 | 305-2X | 18580 | 771 |
| CLEVERLANDS SUCCESS ORIOLE | CLEVERLANDS ELDORADOS ORCHID | HANOVER HILL FAME SUCCESS | 6-06 | 305-2X | 16000 | 689 |
| CLEVERLANDS PRINCESS DHRUMMA | CLEVERLANDS PABLOS DREAM | LYRENE MAY ROSE PRINCE | 5-07 | 296-2X | 14050 | 495 |
| CLEVERLANDS LAFAYETTE ROSE BON | CLEVERLANDS DIVIDEND ROSE BEBE | HIGH MEADOWS JOLLY LAFAYETTE | 4-08 | 305-2X | 15210 | 596 |
| ADOHR MEDLEY GERTA | ADOHR JANMAN GERTIE | ARIZONA FARMS CREAMS MEDLEY | 4-00 | 305-2X | 16880 | 619 |
| CLEVERLANDS BANNER FERNANDA | CLEVERLANDS ELDORADO FERN | OLYMPIC VIEW A BANNER | 4-03 | 303-2X | 20500 | 670 |
| CLEVERLANDS DARIMOST COLA | CLEVERLANDS ELDORADO COLETTE | WESTERN GLOW DARIMOST | 4-02 | 301-2X | 14710 | 575 |
| CLEVERLANDS DARIMOST POSY ANN | CLEVERLANDS ELDORADO POSY | WESTERN GLOW DARIMOST | 4-00 | 305-2X | 15770 | 623 |
| CLEVERLANDS TOP NOTCH AMATISTA | CLEVERLANDS ZENITH AMAZONA | CLEVERLANDS DARIMOST TOP NOTCH | 4-00 | 305-2X | 16470 | 574 |
| CLEVERLANDS FINANCIER DHROMA | CLEVERLANDS PRINCESS DHRUMMA | WESTERN GLOW DARI FINANCIER | 3-04 | 301-2X | 16220 | 616 |
| CLEVERLANDS ZENITH GLOELLA | CLEVERLANDS DARIMOST GLOW | CLEVERLANDS ZENITH | 2-02 | 305-2X | 15990 | 599 |
| CLEVERLANDS DARIMOST MOONGLOW | CLEVERLANDS SUCCESS NEW MOON | WESTERN GLOW DARIMOST | 2-02 | 305-2X | 16390 | 686 |
| CLEVERLANDS ZENITH LYNETTE | CLEVERLANDS JEAN LYNELLE | CLEVERLANDS ZENITH | 2-01 | 296-2X | 13490 | 551 |
| CLEVERLANDS ZENITH CONCHA | CLEVERLANDS MIRIAM CONNI | CLEVERLANDS ZENITH | 2-01 | 305-2X | 14470 | 532 |
| CLEVERLANDS OPALO ETELLA | CLEVERLANDS TIMS ETELLA SUE | CLEVERLANDS OPPORTUNITY | 2-01 | 286-2X | 13360 | 495 |
| CLEVERLANDS ZENITH PERL NOLA | CLEVERLANDS DARIMOST PERL NOMI | CLEVERLANDS ZENITH | 2-00 | 305-2X | 11710 | 493 |
| CLEVERLANDS TOP NOTCH ZORA | CLEVERLANDS JOLLY D ZORANA | CLEVERLANDS DARIMOST TOP NOTCH | 2-00 | 295-2X | 11340 | 445 |
| *ROBERT & PAUL DIAS, GOLDEN MEADOW DAIRY, STEVINSON | | | | | | |
| CLEVERLANDS DARIMOST ISLANA | CLEVERLANDS DARI BOYS ISLANA | WESTERN GLOW DARIMOST | 3-07 | 305-2X | 13670 | 701 |
| *CALIF STATE UNIVERSITY, FRESNO | | | | | | |
| F S C DAYLOS MEADOW | F S C GAYOSO LEVITY MARLENE | BAY MEADOW DAISYS DAYLO | 6-10 | 305-2X | 17280 | 743 |
| F S C ZENITHS TONY | FSC DARIMOSTS TONY | CLEVERLANDS ZENITH | 2-04 | 305-2X | 13530 | 553 |
| *DONALD GIACOMINI, CLOVER JACK GUERNSEYS, FERNDALE | | | | | | |
| CLOVER JACK AM CATHY | CLOVER JACK H Z CECELIA | ROSEWOOD NONAS AMBASSADOR | 7-08 | 284-2X | 13440 | 553 |
| CLOVER JACK DW JOYCE | CLOVER JACK COPY JAN | ARIZONA FARMS DAVINIAS WISTAR | 2-03 | 305-2X | 12000 | 556 |
| *DAVID H. HILL, SUNNYWEST DAIRY, RIVERDALE | | | | | | |
| HILLSPRIDE VALIANTS LILY | HILLSPRIDE EL TOROS LIPTON | HARPAIN NANCE VALIANT | 3-11 | 305-2X | 14250 | 538 |
| *W ARNOLD KESSLER, BAY MEADOW FARM, GALT | | | | | | |
| BAY MEADOW CEDRICS NYLA | BAY MEADOW DERBYS NELLY | BAY MEADOW COUNTS CEDRIC | 6-04 | 296-2X | 14430 | 633 |
| BAY MEADOW DIXIE LORI | BAY MEADOW DERBYS LUCINDA | BAY MEADOW DIXIES CHAMPION | 6-01 | 302-2X | 17290 | 555 |
| BAY MEADOW DERBYS VIOLET | BAY MEADOW DEMONSTRATOR VERA | BAY MEADOW JOLLY DERBY | 7-10 | 301-2X | 14490 | 596 |
| BAY MEADOW COUNTS VERNALIA | BAY MEADOW DERBYS VIOLET | BAY MEADOW CHAMPION COUNT | 4-04 | 305-2X | 16380 | 772 |
| BAY MEADOW DARK NADINE | BAY MEADOW DERBYS NELLY | SARIVAL DARK MARK | 4-01 | 300-2X | 14390 | 636 |
| BAY MEADOW CASSANOVA FAYE | BAY MEADOW DAYLOS FERN | BAY MEADOW FORTUNES CASANOVA | 3-04 | 365-2X | 14390 | 642 |
| BAY MEADOW SUCCESS DELORIS | BAY MEADOW CLIPPER DELORIS | BAY MEADOW FAMES SUCCESS | 2-00 | 305-2X | 11630 | 463 |
| BAY MEADOW WINSTON MARTHA | BAY MEADOW DAYLOS MARIGOLD | EBER LEA FARMS WINSTON | 1-10 | 305-2X | 10980 | 494 |
| *GEORGE MICKELSEN, NESLEKCIM GUERNSEYS, PETALUMA | | | | | | |
| NESLEKCIM FORTUNES ELLENOR | NESLEKCIM BILLYS ELLEN | GRAIN MEADOW D FORTUNE | 6-04 | 305-2X | 14860 | 679 |
| NESLEKCIM FORTUNES EDITH | NESLEKCIM NANCES EVE | GRAIN MEADOW D FORTUNE | 6-03 | 297-2X | 15320 | 731 |
| NESLEKCIM DUSTYS TAMMY | NESLEKCIM DAYLO TAMMY | NESLEKCIM J DUSTY | 3-06 | 305-2X | 14320 | 572 |
| NESLEKCIM COPYS TULIP | NESLEKCIM KENOS TULIP | ROSEWOOD AM COPYRIGHT | 2-07 | 305-2X | 14280 | 599 |
| *DENNIS E. NELSON, NELLS GLOW FARM, HILMAR | | | | | | |
| NELLS GLOW OPIES ILENE | DORELLA NANCES IMELDA | NELLS GLOW DARI OPIE | 7-00 | 305-2X | 15060 | 628 |
| DORELLA TIMS SOX | DORELLA SENORS SUNSHINE | NORGERTS ROYAL TIM | 5-03 | 305-2X | 18770 | 707 |
| CAROL LYNN PATSY MODEL | CAROL LYNN DEANIE PATSY | OLYMPIC VIEW A BANNER | 4-03 | 305-2X | 15330 | 622 |
| NELLS GLOW LANCE THELMER | NELLS GLOW DIVIDENDS THELMA | NELLS GLOW NANCE LANCE | 2-07 | 305-2X | 14850 | 644 |
| NELLS GLOW LANCE POLLY | CAROL LYNN PAULA | NELLS GLOW NANCE LANCE | 2-06 | 305-2X | 15370 | 674 |
| ADOHR ZENITH INGRETTE | ADOHR NANCES ANG INGRETTE | CLEVERLANDS ZENITH | 2-05 | 305-2X | 12030 | 563 |
| *RICHARD & RAY ORISIO, LONE PALM GUERNSEY FARM, TULARE | | | | | | |
| CLEVERLANDS DARIMOST ORPHA LYN | CLEVERLANDS NANCES ORPHA LEE | WESTERN GLOW DARIMOST | 7-06 | 305-2X | 17770 | 740 |
| CLOVER JACK COPY PAULA | CLOVER JACK VISCOUNT PAT | ROSEWOOD AM COPYRIGHT | 7-02 | 305-2X | 18780 | 801 |

# Register your AUGUST calves now

| | | | | | | |
|---|---|---|---|---|---|---|
| CLEVERLANDS NANCES BERTA BEA | CLEVERLANDS DARIMOST BERTA BEA | NORGERTS ROYAL NANCE | 5-01 | 305-2X | 19780 | 797 |
| NELLS GLOW FORTUNES SUNNY | TUOLUMNE FERN SUPRISE | GRAIN MEADOW D FORTUNE | 2-07 | 305-2X | 15210 | 639 |
| LONE PALM PRINCE NONETTE | LONE PALM CHAMPION NANETTE | LYRENE MAY ROSE PRINCE | 2-01 | 305-2X | 12150 | 515 |
| LONE PALM SULTAN KERRY | LONE PALM INDEX KERRY | WOODACRES SULTAN | 2-00 | 305-2X | 13340 | 584 |
| LONE PALM T H WANDA | LONE PALM DAYLO WINNIE | CLOVELLY TOP HORNET | 1-11 | 305-2X | 13080 | 539 |
| ADOHR ZENITH TOOTSIA | ADOHR REGAL TOOTSIA | CLEVERLANDS ZENITH | 1-11 | 305-2X | 13980 | 578 |
| LONE PALM M MYLANTA | LONE PALM DARI MYRTLE | OLYMPIC VIEW B MAVERICK | 2-01 | 305-2X | 12870 | 592 |
| *KENNETH PEAKE, CLARAVALE GUERNSEY FARM, LOS GATOS | | | | | | |
| CLARAVALE H H SUNNY | CLARAVALE SCAMP | BAY MEADOW BILLYS HIS HONOR | 7-11 | 305-2X | 14020 | 606 |
| *DONALD V. SILACCI, SILDONS FARM, PETALUMA | | | | | | |
| SILDONS J CHAMPIONS LILL | TRUSIL LANCERS VICTORIA | HOUSLEYS J CHAMPION | 6-07 | 296-2X | 14840 | 758 |
| TRUSIL PRINCE DONS LILL | TRUSIL DON JUAN JULIE | LYRENE PRINCE DON | 4-04 | 305-2X | 15050 | 891 |
| TRUSIL PRINCE DONS MOE | TRUSIL TERRYS MOANA | LYRENE PRINCE DON | 4-01 | 305-2X | 15470 | 739 |
| TRUSIL FREDS BECKY | TRUSIL FORTUNES SHIELA | SILDONS FORTUNES FERDINAND | 2-06 | 305-2X | 14270 | 678 |

## COLORADO

| | | | | | | |
|---|---|---|---|---|---|---|
| *W. DEAN FORSYTH, LONGMONT | | | | | | |
| ROSEWOOD DES HAZEL | ROSEWOOD AM HAZEL | WYE HEIGHTS DESMOND | 8-01 | 305-2X | 14120 | 579 |
| GUERNDEAN PRINCESS ANNE | GUERNDEAN BOOMERS ANITA | LYRENE MAY ROSE PRINCE | 3-05 | 305-2X | 13430 | 673 |
| *THAYER-O KANE FARMS, INC., BROOMFIELD | | | | | | |
| BOE RIDGE D VIRTUE | BOE RIDGE DARI VIRTUE | ROES MOR E DISTINCTION | 5-02 | 305-2X | 16340 | 617 |
| WHITE FARMS M P FERN | MERIT F FERN | LYRENE MAY ROSE PRINCE | 4-04 | 305-2X | 14180 | 586 |
| *GEORGE H WETTERICH, GRAND MESA VIEW RANCH, CEDAREDGE | | | | | | |
| MESA VIEW M V M F AMY | HYCREST BUTTERFAT ANITA | MESA VIEW FOREMOST M FLASH | 2-07 | 305-2X | 12940 | 562 |

## CONNECTICUT

| | | | | | | |
|---|---|---|---|---|---|---|
| *A AUSTIN CHENEY, FALCONS FLIGHT FARM, LITCHFIELD | | | | | | |
| WANDERING BROOK LP CECILE | SAYRE FARMS CE CECILE | LYRENE MAY ROSE PRINCE | 6-10 | 305-2X | 14240 | 617 |
| FALCONS MAESTRO FIDELIS | FALCONS MAXIM ISABEL | LYRENE EMORYS MAESTRO | 5-04 | 305-2X | 14080 | 732 |
| FALCONS NANCE CINDY | WANDERING BROOK D CARMEN | NORGERTS ROYAL NANCE | 2-01 | 305-2X | 12250 | 544 |
| *HERBURT GREENBACKER, CHAS GREENBACKER & SONS, INC., MERIDEN | | | | | | |
| GREENVIEW HOLLIREX MURIAL | GREENVIEW PRINCESS MONA | WELCOME FLASHS HOLLIREX | 4-02 | 305-2X | 14550 | 583 |
| GREENVIEW EMORYS FANCY | GREENVIEW FANCYETTA | CEDARBROOK POLLYS EMORY | 4-00 | 284-2X | 12730 | 499 |
| GREENVIEW HOLLIREX SUZY | GREENVIEW FANCY SHARON | WELCOME FLASHS HOLLIREX | 4-00 | 297-2X | 15350 | 649 |
| *RICHARD H MERRITT, MERIT GUERNSEYS, FARMINGTON | | | | | | |
| MERIT FARMER PEERET | MERIT M PERESS | MERIT D R FARMER | 6-02 | 305-2X | 14760 | 647 |
| CARLSONS MAX ROBIN | WHITE FARMS NANCES ROBBIE | MERIT DARI MAX | 3-06 | 304-2X | 14130 | 719 |
| MERIT DARI MAISIE | MERIT M P MAM | WESTERN GLOW DARIMOST | 2-11 | 305-2X | 13810 | 662 |
| *MR. & MRS. ROBERT PAINE, GRASSLAND FARM, SALISBURY | | | | | | |
| GRASSLAND BART FAY | GRASSLAND PRINCE FANN | GRASSLAND CHAMP BART | 4-08 | 305-2X | 13700 | 678 |
| GRASSLAND K H ALMA | GRASSLAND PRINCE ALICE | LAKE LOUISE KING OF HEARTS | 3-01 | 305-2X | 12380 | 615 |

## FLORIDA

| | | | | | | |
|---|---|---|---|---|---|---|
| *CARROLL L WARD JR, LAY LAINE GUERNSEY FARM, ASTATULA | | | | | | |
| LAY LAINE NANCES MIRTH | LAY LAINE VIRGINIANS SNOWY | NORGERTS ROYAL NANCE | 10-09 | 305-2X | 13920 | 556 |
| LAY LAINE DORIANS MARGO | SU JEN R FANCY | MULHOCAWAY BUTTERFAT DORIAN | 9-09 | 305-2X | 14140 | 664 |
| EDISTO FARMS SA RACHEL | EDISTO FARMS MO C ROCKS | EDISTO FARMS J SATURN | 8-00 | 305-2X | 14540 | 598 |
| HALLTONS CHAMPION H JADE | BO JACKS PEACHES | HOUSLEYS J CHAMPION | 7-03 | 305-2X | 13820 | 639 |
| LAY LAINE DORIANS GLENDA | LAY LAINE NANCES CUPID | MULHOCAWAY BUTTERFAT DORIAN | 6-00 | 305-2X | 17110 | 737 |
| LAY LAINE DORIANS ANGELA | LAY LAINE ROCKETS OPAL | MULHOCAWAY BUTTERFAT DORIAN | 6-00 | 305-2X | 13660 | 607 |
| DORIANS SHARON OF LAY LAINE | LAY LAINE TRIS SHIRLY | MULHOCAWAY BUTTERFAT DORIAN | 5-07 | 305-2X | 16950 | 731 |
| LAY LAINE DARI ROSE FLOWER | LAY LAINE FORTUNES WILD FLOWER | ROETTA DARI ROGER | 5-08 | 305-2X | 15230 | 547 |
| LAY LAINE DORIANS FLAME | LAY LAINE ROCKETS FLARE | MULHOCAWAY BUTTERFAT DORIAN | 5-04 | 305-2X | 13960 | 700 |
| NANCES GRACIE OF LAY LAINE | MARICHSON JETHRO GRACE | NORGERTS ROYAL NANCE | 4-10 | 305-2X | 13530 | 521 |
| BAYVILLE COMMAND ACTORINE | BAYVILLE MAGIC ACTORINE | TANNERY HILL FLORETS COMMAND | 4-04 | 305-2X | 15410 | 625 |
| LAY LAINE NANCES MARY SUE | LAY LAINE AMBASSADORS FAITH | LAY LAINE DARIMOSTS NANCE | 2-03 | 305-2X | 12650 | 538 |
| LAY LAINE ROYALS JEANNE | LAY LAINE KINGS AMARANTHIA | LAY LAINE DISPATCHS ROYAL | 2-03 | 305-2X | 12320 | 558 |
| LAY LAINE EMBLEMS ERICA | LAY LAINE GOVERNORS DODIE | LAY LAINE SUPERIOR EMBLEM | 2-04 | 305-2X | 12130 | 550 |
| LAY LAINE NANCES AVA | LAY LAINE REBELS AVIVA | LAY LAINE DARIMOSTS NANCE | 2-03 | 305-2X | 12600 | 508 |
| T B MONA OF LAY LAINE | MARICHSON KING MONA | LAY LAINE T C TOP BRASS | 2-03 | 305-2X | 11720 | 493 |
| LAY LAINE EMBLEMS AZIZI | LAY LAINE T B JEMIMA | LAY LAINE SUPERIOR EMBLEM | 2-03 | 303-2X | 12700 | 553 |
| LAY LAINE T B ANZILL | COBBLE HILL ANZILLIANT | LAY LAINE T C TOP BRASS | 2-02 | 305-2X | 12050 | 490 |

## GEORGIA

| | | | | | | |
|---|---|---|---|---|---|---|
| *E. JARRETT EVERETT, MONTEZUMA | | | | | | |
| EDISTO FARMS FRED MAB | TRUMPETER MABEL OF WINDY ACRES | GUERNSDEL FRED | 4-07 | 305-2X | 15380 | 641 |
| SPRING BROOK CHIEF PRUNELLA | SPRING BROOK PETITE | WOODACRES MASTER CHIEF | 4-04 | 305-2X | 15520 | 622 |
| MAPLERETT EMORYS SONIA | MAPLERETT BRILLIANT SANDY | SANDE HILL DOUBLE EMORY | 4-01 | 305-2X | 18610 | 861 |
| *H J HAGA, CLEARBRANCH FARM, FORT VALLEY | | | | | | |
| GRASSLAND MASTER MANDA | GRASSLAND SCOUT MARTY | GRASSLAND ROGERS MASTER | 6-00 | 305-2X | 14390 | 659 |

## IDAHO

| | | | | | | |
|---|---|---|---|---|---|---|
| *JOE PRITZL, WESTLYNN FARM, FRUITLAND | | | | | | |
| HILL KREST F MARANDA | DANS MALANDA | NORGERTS NANCE FORWARD | 5-08 | 305-2X | 15530 | 774 |
| WESTLYNN F NICE LADY | WESTLYNN LAWLESS NICE GIRL | GRAIN MEADOW D FORTUNE | 3-08 | 305-2X | 16780 | 778 |
| WESTLYNN P NOD | WESTLYNN CHAMP NORETTE | FALCONS WISTAR PATRICIAN | 3-04 | 305-2X | 15760 | 719 |

## ILLINOIS

| | | | | | | |
|---|---|---|---|---|---|---|
| *MYRON E ERDMAN, MYOWN GUERNSEY FARM, CHENOA | | | | | | |
| MYOWN CHAMPIONS JANN | MYOWN DUKES JANE | HOUSLEYS J CHAMPION | 4-11 | 305-2X | 16620 | 842 |
| MYOWN DICTATORS MILLS CHERRY | CONES NANCE CHERRY | ROES MOR DARI DICTATOR | 5-05 | 305-2X | 18510 | 782 |
| CLAR DON NOR BEE | MYOWN SUCCESS BEE | LOCKSHORE T M WISTAR | 4-03 | 305-2X | 16610 | 844 |
| MYOWN FLASHS PAULINA | MYOWN CHAMPIONS PAULINE | MAGNOLIA FLASH CORINTHIAN | 4-03 | 299-2X | 13860 | 794 |
| *W. J. LATCH, KAJO DAIRY, SUMNER | | | | | | |
| KAJO CORPORALS RUDDA LEA | FESSANT FARMS ROSETTA | APPLEBROOK FAMES CORPORAL | 5-00 | 305-2X | 20350 | 852 |
| KAJO DOUBLE EMORYS MICKEY | FESSANT FARMS MEG | SANDE HILL DOUBLE EMORY | 4-04 | 305-2X | 19570 | 813 |
| KAJO CORPORALS LORRIE BEA | KAJO MICKEYS LUCIE | APPLEBROOK FAMES CORPORAL | 2-04 | 305-2X | 11960 | 617 |
| KAJO CORPORALS FANNIE GENE | KAJO SABRES FRIEDA | APPLEBROOK FAMES CORPORAL | 2-04 | 305-2X | 13250 | 701 |
| *MOHR BROS., MALABOO WAY FARM, NORMAL | | | | | | |
| REDBUDS POPPY | DIMPLES IMP | WALKER FARMS GRAND DUKE | 8-01 | 305-2X | 13970 | 657 |
| BON WAY ELDORADOS MISSMOO | GRA GUR B S BUTTERBALL | CLEVERLANDS GENERAL ELDORADO | 8-01 | 305-2X | 13890 | 595 |
| REDBUDS SPARKY | REDBUDS ORA | SANDE HILL DOUBLE EMORY | 5-01 | 305-2X | 16990 | 631 |
| REDBUDS SASSY | REDBUDS ORCHID | WESTERN GLOW DARIMOST | 5-02 | 305-2X | 14280 | 672 |
| MALABOO WAY G JUDY | CHENANGO JUPITER | CHENANGO GLOWBOY | 3-02 | 305-2X | 12440 | 598 |
| *ROESCHLEY BROTHERS, ROES MOR FARMS, FLANAGAN | | | | | | |

# Early REGISTRATION Makes CENTS

| | | | | | | |
|---|---|---|---|---|---|---|
| ROES MOR P POLLY | ROES MOR DEE PHILLENE | LYRENE SNO PRINCE | 4-03 | 305-2X | 15620 | 672 |
| MAR DE AFC ALFIE | MAPLE LAWN EFFIE | APPLEBROOK FAMES CORPORAL | 2-05 | 305-2X | 13280 | 601 |
| *DANA STEWART & CHARLES MAULE, LIZDAN HILL FARM, PRINCEVILLE | | | | | | |
| CHESTERLUCK VALORS DORA | CHESTERLUCK BON PR H B DONNA | LYRENE FINANCIER VALOR | 2-05 | 305-2X | 12480 | 486 |
| LIZDAN HILL V PANSY | LIZDAN HILL BON PRIN POPPY | LYRENE FINANCIER VALOR | 2-01 | 296-2X | 12250 | 561 |
| *AUDREY D WAGNER, WAGNER GUERNSEY FARM, MARISSA | | | | | | |
| PLEASANT RIDGE P PEG | PLEASANT RIDGE R PATRICIA | LYRENE MAY ROSE PRINCE | 5-03 | 305-2X | 15770 | 793 |
| GOLDEN ACRES CHARMER CLEO | GOLDEN ACRES DARI EFFIE | HIGH MEADOWS CHARMER | 4-03 | 305-2X | 14950 | 698 |

INDIANA

| | | | | | | |
|---|---|---|---|---|---|---|
| *MR & MRS DANIEL W BAKER & FAMILY, DAN BA LEE GUERNSEY FARM, MIDDLETOWN | | | | | | |
| DAN BA LEES M BRIDGETTE | SHADY LANES A BESS | SHADY LANES F MAX | 9-04 | 305-2X | 14310 | 668 |
| DAN BA LEE D FANTASTIC | RITCHIEDALE Z FANCY | LYRENE TOP DOMINO | 4-07 | 365-2X | 26410 | 988 |
| DAN BA LEE BEAUS LABELLE | DAN BA LEES D LADONA | DAN BA LEE PRINCE BEAUREGARD | 5-01 | 305-2X | 14410 | 752 |
| DAN BA LEE M AGGIE | DAN BA LEE Z ANNE | DAN BA LEE F S DIPLOMAT | 4-09 | 305-2X | 14950 | 607 |
| HAPPY HILL FORTUNE BELLE | HAPPY HILL K BEATRICE | GRAIN MEADOW D FORTUNE | 4-04 | 365-2X | 23300 | 1068 |
| DAN BA LEE EMORY GINNY | MID ACRES PRINCE GINNY | SANDE HILL DOUBLE EMORY | 3-09 | 365-2X | 23580 | 996 |
| DAN BA LEE WINSTON BABE | DAN BA LEES G F BABS | EBER LEA FARMS WINSTON | 2-07 | 305-2X | 12480 | 602 |
| *ROBERT L. DENNY & SONS, RO-LO-DEE FARM, PEKIN | | | | | | |
| RO LO DEE DUKES DOLL | YELLOW CREEK QUEEN DOLLY | YELLOW CREEK PRINCE DUKE | 3-03 | 305-2X | 12780 | 641 |
| *MR & MRS EVERETT J EBY, LOOKWELL FARMS, ELKHART | | | | | | |
| DAVIDS DALO | DAVIDS M L LOLA | METZGER FARMS DARI JADE | 3-00 | 305-2X | 12550 | 615 |
| *EBY BROS & JAMES H COOK, COOKEBY FARM, ELKHART | | | | | | |
| COOKEBY P HEIDI | COOKEBY GIGI | LYRENE MAY ROSE PRINCE | 8-11 | 305-2X | 13860 | 659 |
| COOKEBY G PEGGY | COOK EB DOLLYS NANCY | LOOKWELL E EMBLEM | 7-11 | 305-2X | 15130 | 660 |
| COOKEBY PRINCESS JESSIE | COOKEBY NANCY JEAN | LYRENE MAY ROSE PRINCE | 4-01 | 305-2X | 13930 | 632 |
| COOKEBY ACES LOUISE | COOKEBY FLASH | YELLOW CREEK TOP HONOR ACE | 5-03 | 305-2X | 14030 | 687 |
| *W. T. & T. J. FRANKS, FRA HIB DAIRY FARM, WAWAKA | | | | | | |
| GOLDEN HAVEN NANCE JUDY | GOLDEN HAVEN NETWORKS JEWEL | NORGERTS ROYAL NANCE | 7-09 | 365-2X | 19810 | 853 |
| FRA HIB T H FAWN | FRA HIB PRINCE FRAN | CLOVELLY TOP HORNET | 6-07 | 365-2X | 17550 | 749 |
| FRA HIB CHAMP GINA | FRA HIB G F GINGER | HOUSLEYS J CHAMPION | 6-01 | 305-2X | 14020 | 712 |
| STRINGFELLOWS TOPCAT DEBBIE | STRINGFELLOWS BETTY LOU | FRA HIB MARYS P TOPCAT | 5-06 | 365-2X | 18390 | 874 |
| STRINGFELLOWS GOLDEN KIM | STRINGFELLOWS STAR | FRA HIB MARYS P TOPCAT | 4-09 | 365-2X | 18420 | 805 |
| FRA HIB L FINANCIER EMILY | GOLDEN HILLS BILLY EUGENE | LYRENE FINANCIER | 4-07 | 365-2X | 17690 | 1014 |
| FRA HIB DARI FIN SHARON | FRA HIB S L B SOPHIE | WESTERN GLOW DARI FINANCIER | 4-00 | 338-2X | 18270 | 898 |
| FRA HIB FLORETS MOLLY | FRA HIB CHAMP MAGGIE | TANNERY HILL FLORETS COMMAND | 3-08 | 305-2X | 15280 | 638 |
| FRA HIB SATURNS SUSAN | FRA HIB SUCCESS SHERYL | FRA HIB TOPCATS SATURN | 2-03 | 305-2X | 14000 | 625 |
| FRA HIB DUKE STAR | FRA HIB T C SATIN | WALKER FARMS GRAND DUKE | 2-04 | 365-2X | 17500 | 899 |
| FRA HIB FARGO JASMINE | STRINGFELLOWS JUNE | LYRENE FARGO | 2-00 | 365-2X | 14490 | 696 |
| FRA HIB FARGO JACKIE | STRINGFELLOWS JUNE | LYRENE FARGO | 1-11 | 365-2X | 15070 | 676 |
| *KENNETH GERMANN & FAMILY, BO-KAY FARM, BREMEN | | | | | | |
| BOKAY W GAYLE | BO KAY C DANDY | BO KAY AM WILLY | 6-00 | 305-2X | 14490 | 684 |
| *JOSEPH GIERHART & FAMILY, SUNNY DA FARM, BRYANT | | | | | | |
| SUNNY DA F ROSE | SUNNY DA JV DOLL | SUNNY DA FLASHS FRITZ | 4-05 | 305-2X | 13630 | 722 |
| SUNNY DA PRINCESS PANSY | SUNNY DA C PETAL | LYRENE MAY ROSE PRINCE | 4-02 | 305-2X | 13720 | 679 |
| SUNNY DA D RITA | SUNNY DA F RAVEN | SUNNY DA DARI DESIGNER | 3-09 | 305-2X | 13860 | 707 |
| SUNNY DA F JEANIE | SUNNY DA D JUNE | SUNNY DA FLASHS FRITZ | 3-07 | 305-2X | 12870 | 622 |
| SUNNY DA D MELODY | SUNNY DA T MYRA | SUNNY DA DARI DESIGNER | 2-00 | 305-2X | 12720 | 611 |
| *CLARENCE HOOVER, SPUDRIDGE FARM, GOSHEN | | | | | | |
| SPUDRIDGE TAFFY TAG | SPUDRIDGE TROPHY TAFFY | LYRENE MAY ROSE PRINCE | 4-05 | 294-2X | 14870 | 705 |
| SPUDRIDGE SPOT SUSIE | SPUDRIDGE SPOT S | SPUDRIDGE VERAS CHECKMATE | 4-04 | 305-2X | 13740 | 634 |
| SPUDRIDGE JESSIE JOYCE | SPUDRIDGE JALENA JESSIE | HOUSLEYS J CHAMPION | 5-01 | 305-2X | 14140 | 596 |
| *RICHARD HOUSER, BRYANT | | | | | | |
| DOLLYS NOBLEMANS DIANA | ANNS ROMEOS DOLLYANNA | MEADOW LANE NOBLEMAN | 9-06 | 305-2X | 13370 | 602 |
| DOLLYS J CHAMP DORIS | ANNS ROMEOS DOLLYANNA | HOUSLEYS J CHAMPION | 6-02 | 305-2X | 15880 | 760 |
| *PAUL LAMBRECHT & FAMILY, LAMBRECHTS GUERNSEY FARM, BEDFORD | | | | | | |
| GREEN RIDGE BILLY DARLETTA | GREEN RIDGE VISCOUNT DIMPLE | BURGERS PLACE BILLY | 9-08 | 305-2X | 14220 | 554 |
| LAMBRECHT C LORNA | THOMAS FARM N LAURA | HOUSLEYS J CHAMPION | 6-08 | 305-2X | 13860 | 573 |
| *MAURICE D LIPPLY, GRANDVIEW FARM, SILVER LAKE | | | | | | |
| MEADOWCROFT GAYLORDS CAROL | MEADOWCROFT CECILIAS CAROL | HORNBACK FARM N GAYLORD | 7-04 | 305-2X | 15480 | 664 |
| MEADOWCROFT DARIMOSTS DOLLY | MEADOWCROFT BONANZAS DAISY | WESTERN GLOW DARIMOST | 6-01 | 305-2X | 15990 | 703 |
| PLEASANT RIDGE J JODY | PLEASANT RIDGE NANCE JUDY | PLEASANT RIDGE JASON | 7-01 | 305-2X | 13730 | 693 |
| IO LA MARIONS MODELET | IO LA J VERN MODEL | IO LA NANCE MARION | 5-05 | 305-2X | 14070 | 613 |
| GAY U BECKY OF WALNUT MANOR | SPRING MEADOW BLEND REBECCA | HORNBACK FARM N GAYLORD | 4-05 | 305-2X | 13260 | 641 |
| VALLEY ACRES L B QUINCE | VALLEY ACRES DAME QUEEN | LISETER BILLYS PERFORMER | 5-05 | 305-2X | 14640 | 728 |
| LEA DALES P PAM | LEA DALES B PAMIE | LYRENE PRINCE DON | 4-01 | 305-2X | 14270 | 689 |
| LEA DALES P ELLEN | LEA DALES B ELLEN | LYRENE PRINCE DON | 4-08 | 305-2X | 13570 | 607 |
| GRANDVIEW WINSTONS FAY | GRANDVIEW P FRAN | EBER LEA FARMS WINSTON | 2-05 | 305-2X | 12900 | 577 |
| GRANDVIEW PRINCESS FAYE | GRANDVIEW P FRAN | LYRENE MAY ROSE PRINCE | 3-06 | 305-2X | 14400 | 739 |
| *JOHN & MICHAEL LOVELESS, WAWASEE GUERNSEY FARM, CROMWELL | | | | | | |
| GLEN OAKS STERLING LANA | STERLING HEARTS LENA | STERLING DARI | 3-07 | 305-2X | 15890 | 769 |
| GLEN OAKS DANDY CLARA | KINGFIELD CLARENCES ROSALIE | LYRENE PRINCE DAN | 3-09 | 303-2X | 15420 | 720 |
| WAWASEE FORTUNE PEARL | WAWASEE TOP PRUDIE | WAWASEE WARRIOR | 3-06 | 294-2X | 13390 | 607 |
| *GUY MCFARLAND & SONS, GUERNSIANA, INDIANAPOLIS | | | | | | |
| GUERNSIANA N D VIDAD | GUERNSIANA O NEALS VIDA | NORGERTS NANCE DIANTHA | 4-07 | 305-2X | 13660 | 673 |
| GUERNSIANA N D EULA | GUERNSIANA P EULA | NORGERTS NANCE DIANTHA | 4-05 | 305-2X | 15100 | 608 |
| *SOUTH VIEW FARMS, INC., S WHITLEY | | | | | | |
| SOUTH VIEW T H MARYANN | SOUTH VIEW GALAHAD MARTHA | CLOVELLY TOP HORNET | 3-01 | 289-2X | 12650 | 644 |
| SOUTH VIEW CHARMERS BUNNY | SOUTH VIEW DONS BUFFY | SOUTH VIEW FAYVORS CHARMER | 3-03 | 297-2X | 13220 | 640 |
| RICHLANDS NEATS RACHEL | RICHLANDS JILLS NEAT | METZGER FARMS DARI VIC | 2-06 | 305-2X | 15450 | 648 |
| *MAURICE E & JJLIA METZGER, RAINTREE FARM, CLAYPOOL | | | | | | |
| RAINTREE ROCKY BEST | SHADY LANES V BESS | RITCHIEDALE HEROS ROCKY | 9-00 | 305-2X | 13680 | 575 |
| RAINTREE CORPORAL SANDRA | METZGER FARMS VALOR SANDY | APPLEBROOK FAMES CORPORAL | 5-11 | 305-2X | 15430 | 764 |
| RAINTREE DORADO IRISSA | RAINTREE SATURN IRIS | METZGER FARMS PRINCE DORADO | 2-02 | 305-2X | 14540 | 632 |
| RAINTREE DORADO EDNA | CLARLON E EDITH | METZGER FARMS PRINCE DORADO | 2-00 | 291-2X | 12230 | 587 |
| *METZGER FARMS, INC., CLAYPOOL | | | | | | |
| METZGER FARMS SHERIFF JOELYN | METZGER FARMS VALOR JO | YELLOW CREEK MR SHERIFF | 9-02 | 305-2X | 13900 | 753 |
| METZGER FARMS PRINCESS DORIS | METZGER FARMS VALOR DORA | EBER LEA FARMS PRINCE | 9-02 | 305-2X | 15930 | 870 |
| METZGER FARMS JOEL PATTI | METZGER FARMS PRINCESS PAT | METZGER FARMS VALOR JOEL | 6-01 | 305-2X | 13750 | 704 |
| METZGER FARMS SUPREME JEN | METZGER FARMS VINCENT JEWEL | LYRENE DUKES SUPREME | 5-00 | 301-2X | 14410 | 707 |
| METZGER FARMS VIC RHOET | METZGER FARMS L P RHOTA | METZGER FARMS DARI VIC | 3-08 | 305-2X | 18910 | 858 |
| METZGER FARMS ROCKET JOSALYN | METZGER FARMS SHERIFF JOELYN | METZGER FARMS A F C ROCKET | 3-02 | 305-2X | 17400 | 911 |
| *MARK E MILLER, CIRCLE DRIVE FARM, HUNTINGTON | | | | | | |
| SYL VER RIDGE H PATSY | SYL VER RIDGE PRINCESS POSEY | YELLOW CREEK BFT HAL | 6-03 | 305-2X | 14510 | 695 |
| CIRCLE DRIVES M S GAY | CIRCLE DRIVES N N GOLDIE | CIRCLE DRIVES C SUPREME | 3-11 | 305-2X | 14160 | 650 |
| *JULIUS MITHOEFER & FAMILY, JUALMI FARM, NEW PALESTINE | | | | | | |
| JUALMI JESS BETSY | JUALMI FAMES BEEBE | VALLEY SET CHAMP JESSE | 3-05 | 305-2X | 14980 | 725 |
| JUALMI JESS ANNA | NORMANDY ALMIRA | VALLEY SET CHAMP JESSE | 2-05 | 305-2X | 13020 | 610 |
| JUALMI JESS DEBBY | JUALMI ACTOR DORENE | VALLEY SET CHAMP JESSE | 2-05 | 305-2X | 15550 | 787 |
| JUALMI JESS LANNIE | WALKER FARMS JERRY LUSTER | VALLEY SET CHAMP JESSE | 2-04 | 305-2X | 11980 | 586 |

# Register your AUGUST calves now

| | | | | | | |
|---|---|---|---|---|---|---|
| *MELVIN REKEWEG & SONS, CLEAR VIEW FARM, WOODBURN | | | | | | |
| CLEAR VIEW D TID | RICHLANDS DAPHNES IMAGE | LYRENE PRINCE DUKE | 4-10 | 305-2X | 13580 | 662 |
| CLEAR VIEW D DOTTIE | RICHLANDS DAPHNES IMAGE | LYRENE PRINCE DUKE | 3-11 | 305-2X | 13830 | 633 |
| *LEE M RIGGS & FAMILY, GREEN RIDGE FARM, EVANSVILLE | | | | | | |
| GREEN RIDGE DUKE GINGER | GREEN RIDGE BILLY GIGI | WALKER FARMS GRAND DUKE | 7-10 | 305-2X | 15580 | 711 |
| WAWASEE PRINCESS JOY | WAWASEE C B JOYCE | LYRENE MAY ROSE PRINCE | 7-04 | 305-2X | 18480 | 862 |
| GREEN RIDGE DIVIDEND RHONDA | GREEN RIDGE BILLY ROSEMARY | MCDONALD FARMS R L DIVIDEND | 6-09 | 305-2X | 15820 | 691 |
| GREEN RIDGE DARIMOST FLORET | GREEN RIDGE BILLY FLORIAN | WESTERN GLOW DARIMOST | 4-11 | 305-2X | 13510 | 622 |
| GREEN RIDGE CORPORAL RUTHANN | GREEN RIDGE FLASH RUTH | APPLEBROOK FAMES CORPORAL | 5-02 | 305-2X | 14300 | 708 |
| GREEN RIDGE CHAMPION LINDA | GREEN RIDGE CORPORAL LADY | HOUSLEYS J CHAMPION | 3-04 | 304-2X | 15610 | 734 |
| GREEN RIDGE CORPORAL SANDI | GREEN RIDGE DIVIDEND SAMI | APPLEBROOK FAMES CORPORAL | 3-00 | 304-2X | 15180 | 702 |
| ROSEWOODS B C JILL | ROSEWOODS DARI JILL | ROSEWOODS BRILLIANT CHAMPION | 3-02 | 305-2X | 13580 | 655 |
| GREEN RIDGE WINSTON SADIE | GREEN RIDGE M C SARA | EBER LEA FARMS WINSTON | 2-02 | 305-2X | 13240 | 599 |
| *HERMAN SCHROCK, CLOVER LEAF FARMS, GOSHEN | | | | | | |
| CLOVER LEAF BT CASEY | CLOVER LEAF BT COPPER | OWENS PLACE BUTTERFAT JEREMIAH | 8-11 | 305-2X | 14900 | 816 |
| *ROBERT STANER, BREMEN | | | | | | |
| ANSMIL CHIEFS BEAUTY | HULLSIDE BEAUTY B F MELODY | YELLOW CREEK NOBLE CHIEF | 9-08 | 305-2X | 13170 | 638 |
| GOLDEN VIEW A BEAMS LOVE | ARRUS PRINCESS L BEAM | YELLOW CREEK TOP HONOR ACE | 5-07 | 305-2X | 14060 | 687 |
| *LARRY J. STEED, HOMESTEED FARM, PORTLAND | | | | | | |
| E L DESIRES CRISTY | DISPATCHS MISS CINDY | GOLDEN HILLS E L DESIRE | 6-08 | 305-2X | 16480 | 810 |
| *OSCAR R. & TRUMAN WEAVER, YELLOW CREEK FARM, GOSHEN | | | | | | |
| NEDROW FARMS JUBILEE | NEDROW FARMS JAYE | WESTERN GLOW DARIMOST | 6-02 | 305-2X | 19980 | 930 |
| YELLOW CREEK D RENETTA | YELLOW CREEK JOLLY ROSE | YELLOW CREEK DORAMOST | 4-00 | 305-2X | 16690 | 883 |
| YELLOW CREEK PRINCE DORA | NOBLE D DORA | LYRENE MAY ROSE PRINCE | 3-02 | 305-2X | 13870 | 713 |
| *VIRGIL C WEAVER, VILLA CREST FARM, GOSHEN | | | | | | |
| VILLA CREST F LACE | VILLA CREST F LILLIAN | LYRENE FINANCIER | 9-02 | 305-2X | 13540 | 672 |
| VILLA CREST F LORRA | VILLA CREST H LAURA | LYRENE FINANCIER | 7-09 | 305-2X | 14630 | 645 |
| VILLA CREST FINE VELDA | VILLA CREST MAE VIVACIOUS | WESTERN GLOW DARI FINANCIER | 4-08 | 305-2X | 14960 | 697 |
| WAGNERS LEADER ELLEJO | WAGNERS S ELLE | VILLA CREST P LEADER | 2-05 | 365-2X | 16710 | 826 |
| *EUGENE G WEBER, GENEGLOW FARM, KENDALLVILLE | | | | | | |
| GENEGLOW F S JEN | GENEGLOW BILLYS JENNY | FEURA FOR SUPREME | 8-04 | 305-2X | 15800 | 655 |
| DAL MAR BONITA | FOR LOU FARMS PONTIUS BONNIE | GENEGLOW DARI LAD | 6-11 | 305-2X | 15960 | 775 |
| GENEGLOW TRI BONITA | ELHOS F BONNIE | GENEGLOW SUPREME TRIUMPH | 5-10 | 305-2X | 14110 | 689 |
| GENEGLOW TRI CHARM | FLINT HILL YELLOW CREEK CHAN | GENEGLOW SUPREME TRIUMPH | 4-10 | 305-2X | 19050 | 862 |
| HANOVER HILL ROSE MARIE | CHARLO S MUSIC | MECCA ROSE HOLLYS HORNET | 3-05 | 305-2X | 13600 | 656 |
| GENEGLOW J SANDY | GENEGLOW TRI SALLY | GOLDEN HARVEST DARI JUGGLER | 3-02 | 305-2X | 13850 | 682 |
| GENEGLOW J VIVIAN | FRASERDALE VIVIAN | GOLDEN HARVEST DARI JUGGLER | 2-04 | 305-2X | 12090 | 534 |
| GENEGLOW J FLO | GENEGLOW F S FLORIS | GOLDEN HARVEST DARI JUGGLER | 2-03 | 305-2X | 12430 | 549 |
| GENEGLOW J SECRET | OLD HOMESTEAD SECRET | GOLDEN HARVEST DARI JUGGLER | 2-02 | 305-2X | 14080 | 688 |
| *MAURICE L WELDY, MAURANA FARM, GOSHEN | | | | | | |
| ART MAR XANDRAS TAUNA SUE | ART MAR TONIS XANDRA | APPLEBROOK FAMES CORPORAL | 7-06 | 305-2X | 17760 | 878 |
| *HAROLD C YODER, PASTURE HAVEN FARM, SYRACUSE | | | | | | |
| PASTURE HAVEN NED TESS | PASTURE HAVEN P C BESS | GRANDVIEW PRINCE NED | 1-11 | 305-2X | 13290 | 636 |
| *KEITH A. YOUNG, DUTCH MILLS FARM, PLEASANT LAKE | | | | | | |
| DUTCH MILLS T M DOLL | DUTCH MILLS P DEANE | FRANCHESTER TOP MOST | 5-01 | 305-2X | 16110 | 794 |
| **IOWA** | | | | | | |
| *DAVID P. BURKHART, GOLDEN RAE FARM, THOR | | | | | | |
| GOLDEN RAES TOP HORNETS SUNNY | GOLDEN RAES C SUNDAE | CLOVELLY TOP HORNET | 2-00 | 305-2X | 13760 | 569 |
| *L. NEIL FIKE & FAMILY, OLD FARMSTEAD GUERNSEYS, WATERLOO | | | | | | |
| OLD FARMSTEAD P SUANN | OLD FARMSTEAD SALI | VALLEYLAND PIONEER | 5-04 | 305-2X | 15360 | 692 |
| OLD FARMSTEAD D F PAMELA | OLD FARMSTEAD PRUDENT | HOUSLEYS DARI FAYVOR | 2-11 | 305-2X | 13570 | 678 |
| OLD FARMSTEAD BEV | OLD FARMSTEAD BLYTHE | OLD FARMSTEAD BUTTERCUP BOUNTY | 2-08 | 305-2X | 12750 | 593 |
| *L. & J. FLAGE & G. & K. BRINK, GREEN SPRUCE FARM, POSTVILLE | | | | | | |
| GREEN SPRUCE JOY | GREEN SPRUCE JANE | PRAIRIE MOON BINGO ROMEO | 4-02 | 305-2X | 13950 | 676 |
| *MUHS BROS., MELODEE FARM, LOWDEN | | | | | | |
| MELODEE CHARMING JULIE | AL DO JOSIE | HIGH MEADOWS CHARMER | 4-06 | 305-2X | 13700 | 590 |
| MELODEE DONS JOY | AL DO JOSIE | LYRENE PRINCE DON | 3-05 | 305-2X | 15830 | 717 |
| *FRANK SIVESIND, WAUKON | | | | | | |
| PRAIRIE MOON BLOSSOM | PRAIRIE MOON BEAUTY | MUNGLES SABIAN SATURN | 4-03 | 305-2X | 15300 | 668 |
| *DAN WALTHER, DANANN GUERNSEYS, WAVERLY | | | | | | |
| SHANE D ELIZABETH | WILLOW VIEW VICTOR SARA | BOE RIDGE FORE JASPER | 4-02 | 305-2X | 13230 | 634 |
| **KANSAS** | | | | | | |
| *DOYLE NEHER, HARMONY FARM, HUTCHINSON | | | | | | |
| RIVERSIDE CORPORAL MARCIA | FRANCES ROYAL MARCELLA | APPLEBROOK FAMES CORPORAL | 7-10 | 305-2X | 17240 | 629 |
| *JOHN SALAVA, ATLASTA FARM, LEROY | | | | | | |
| WINN ARISTOCRAT LAUREL | WINN RAY R LOUELLA | WINN RAY ARISTOCRAT | 2-08 | 305-2X | 12160 | 526 |
| *GALEN SCHRAG, ELM MOOR FARM, PRETTY PRAIRIE | | | | | | |
| ELM MOOR CHAMPIONS CINDY | ELM MOOR CAPTAINS CYNTHIA | ELM MOOR CARITAS CHAMPION | 8-10 | 305-2X | 13630 | 546 |
| ELM MOOR ANGELS ANGELA | DARI ANGEL OF QUIVERA | MUNGLES SABO COUNTRY BOY | 5-00 | 305-2X | 14170 | 603 |
| **KENTUCKY** | | | | | | |
| *CLAUDE B. NEWMAN & SONS, SUNNY VIEW FARMS, PHILPOT | | | | | | |
| SUNNY VIEW DEACONS ANITA | KOKOSINGS GOLDEN GEMITA | NANCE DEACONS REBEL | 5-05 | 305-2X | 13830 | 640 |
| HORNBACK FARM CORPORAL PAULA | HORNBACK FARM WINSTONS PEGGY | APPLEBROOK FAMES CORPORAL | 4-06 | 305-2X | 14650 | 714 |
| SUNNY VIEW J DEANA | HAPPY HILL D NINA | HAPPY HILL TRANSFER JESTER | 3-00 | 305-2X | 14010 | 591 |
| **LOUISIANA** | | | | | | |
| *BERNARD CAPDEBOSCQ, AMITE | | | | | | |
| KLEINPETERS CORPORAL JAN | FORAS JENNY | APPLEBROOK FAMES CORPORAL | 4-08 | 285-2X | 13410 | 504 |
| MYOWN N F MICKEY | MYOWN T D MICKEY | NORGERTS NANCE FORWARD | 3-09 | 305-2X | 13590 | 532 |
| *M. L. JOHNSON, CLOVER LEAF GUERNSEY FARM, MONROE | | | | | | |
| BENIGN BILLYS NESTAFETTE SUE | BENIGN FAMES KIKI NESTAFETTE | BURGERS PLACE BILLY | 9-06 | 305-2X | 13580 | 548 |
| BENIGN WOOD OBOE BAGATELLE | BENIGN FLICKERS HUMORIST OBOE | WOODACRES EMPORER | 5-07 | 305-2X | 14240 | 584 |
| BENIGN EMORYS RENO BRAVURA | BENIGN BONANZA OKIES RENO | SANDE HILL DOUBLE EMORY | 5-06 | 305-2X | 15140 | 582 |
| BENIGN FORTUNE WAC CROSSANDRA | BENIGN MILKMASTER LIATRICE WAC | GRAIN MEADOW D FORTUNE | 4-05 | 305-2X | 13940 | 530 |
| BENIGN ADVANCER TRIUMPH CANDY | BENIGN FAMES HISTORY TRIUMPH | NYALA FERNS ADVANCER | 4-03 | 305-2X | 14490 | 617 |
| BENIGN FORTUNE TREFOIL CINDY | BENIGN MAJORS JUNGLE TREFOIL | GRAIN MEADOW D FORTUNE | 4-01 | 305-2X | 15190 | 628 |
| BENIGN ADVANCER WHIMSICAL CLAY | BENIGN REX NIB WHIMSICAL | NYALA FERNS ADVANCER | 4-04 | 305-2X | 14700 | 574 |
| BENIGN FORWARD TRICIA DECELLE | BENIGN KINGS REFLEX TRICIA | NORGERTS NANCE FORWARD | 4-00 | 305-2X | 13970 | 620 |
| *NORTH LOUISIANA EXPERIMENT STATION, CALHOUN | | | | | | |
| CALHOUN NOBLE CHIEF HILDA | CALHOUN VERNON HILDA | YELLOW CREEK NOBLE CHIEF | 10-01 | 305-2X | 15390 | 600 |
| CALHOUN WOOD ANN | CALHOUN PIPER ANN | WOODACRES EMPORER | 7-09 | 305-2X | 14010 | 818 |
| CALHOUN MASTER CHIEF RUTH | CALHOUN FLICKER LADY | WOODACRES MASTER CHIEF | 6-01 | 305-2X | 13660 | 602 |
| CALHOUN MASTER CHIEF DIXIE | CALHOUN IRISHMAN MELODY | WOODACRES MASTER CHIEF | 6-03 | 305-2X | 15050 | 577 |
| CALHOUN MASTER CHIEF FRANCES | CALHOUN TRAVELER CONNIE | WOODACRES MASTER CHIEF | 6-03 | 305-2X | 13590 | 553 |

# Early REGISTRATION Makes CENTS

| | | | | |
|---|---|---|---|---|
| CALHOUN DISTINCTION CONNIE | CALHOUN TRAVELER CONNIE | ROES MOR E DISTINCTION | 4-04 305-2X 13620 | 543 |
| CALHOUN DISTINCTION DEBBIE | CALHOUN NOBLE CHIEF HILDA | ROES MOR E DISTINCTION | 4-03 305-2X 14460 | 593 |
| CALHOUN HOLLIREX JULIA | CALHOUN WOOD LIDINA | WELCOME FLASHS HOLLIREX | 2-02 305-2X 12710 | 473 |
| CALHOUN HOLLIREX KASSY | CALHOUN MASTER CHIEF RUTH | WELCOME FLASHS HOLLIREX | 2-01 305-2X 12930 | 524 |
| CALHOUN TRANSFER SARAH | CALHOUN SHORTY SARAH | NOLICHUCKEY T C TRANSFER | 2-00 305-2X 12020 | 466 |
| *RONNIE WARREN, REBEL LAND GUERNSEY FARM, AMITE | | | | |
| REBEL LAND NANCES TRIXIE | HIDDEN LAKE BUTTERFLY | NORGERTS ROYAL NANCE | 9-02 305-2X 15040 | 581 |
| REBEL LAND HALYARDS BETH | HIDDEN LAKE MBD BETH | MULHOCAWAY BUTTERFAT HALYARD | 4-00 305-2X 14250 | 647 |
| REBEL LAND FORTUNES BETH | REBEL LAND G B BECKY | GRAIN MEADOW D FORTUNE | 3-03 305-2X 12680 | 546 |
| REBEL LAND TRANSFER MANDY | REBEL LAND WG DARI MAMMIE | NOLICHUCKEY T C TRANSFER | 2-04 305-2X 12410 | 464 |

MAINE

| | | | | |
|---|---|---|---|---|
| *R H GARDINER, OAKLANDS FARM, GARDINER | | | | |
| OAKLANDS KATE | OAKLANDS PAM | OAKLANDS CAPTAIN | 8-05 305-2X 15060 | 613 |
| *UNIVERSITY OF MAINE, ORONO | | | | |
| UM HOLLIREX B LUANN | UM NANCE B LEATRICE | WELCOME FLASHS HOLLIREX | 4-01 305-2X 13200 | 599 |
| *M. A. & M. C. MARKOWSKI, MAR-MIK FARM, WINTHROP | | | | |
| MAR MIK P D WENDY | MOTELS LADY | LYRENE PRINCE DON | 2-09 305-2X 14010 | 701 |

MARYLAND

| | | | | |
|---|---|---|---|---|
| *JACOB B. CARSON, JR., GREEN HURST FARM, RISING SUN | | | | |
| GREENHURST EL ALICE | GREENHURST NICKS AMY | CLEVERLANDS GENERAL ELDORADO | 3-02 305-2X 14980 | 785 |
| GREENHURST RP ONA | WALNUT LANE OPALINE | LYRENE MAY ROSE PRINCE | 4-04 305-2X 14360 | 746 |
| *CLOVERLAND FARMS DAIRY, PHOENIX | | | | |
| LEAFY LANE L D CRISSIE | LEAFY LANE BRIGHT MAMMY | LYRENE PRINCE DUKE | 4-10 305-2X 18790 | 931 |
| CLOVERLAND FLASHS LASSIE | CLOVERLAND E HOLLENE | CLOVERLAND PRINCE FLASH | 2-06 292-2X 11990 | 592 |
| *JOHN H HULL, JR., HULLSIDE, WESTMINSTER | | | | |
| HULLSIDE C CHIEF DEBRA | MANOR PRINCESS DEEANNE | CHEDCO CONTESSAS CHIEF | 2-03 305-2X 12630 | 561 |
| *LEVEL SQUARE ASSOCIATES, JAMES R SPIES, HENDERSON | | | | |
| LEVEL SQUARE PRINCE JAN | DOGWOOD CHIEFS JANET | LYRENE MAY ROSE PRINCE | 4-02 283-2X 13540 | 640 |
| *SETH K SCHNEBLY, CROWN STONE FARM, CLEAR SPRING | | | | |
| CROWN STONE W ANNETTE | CROWN STONE EMPRESS VELMA | CROWN STONE NANCES WARRIOR | 6-03 305-2X 18670 | 783 |
| CROWN STONE DARI DUCHESS | CROWN STONE PRINCES TRUSTFUL | WESTERN GLOW DARIMOST | 3-02 297-2X 12540 | 572 |
| CROWN STONE CHAL ESTHER | CROWN STONE PRINCES BARBEE | CROWN STONE DARI CHALLENGER | 3-00 293-2X 12460 | 601 |
| CROWN STONE HORNET ETTA | SLATEDALE EMORY FERN | CLOVELLY TOP HORNET | 2-02 305-2X 12800 | 525 |

MASSACHUSETTS

| | | | | |
|---|---|---|---|---|
| *JOAN E. APPLETON, APPLETON FARMS, IPSWICH | | | | |
| APPLETON FARMS NN LADY | APPLETON FARMS WASPS QUEEN | WHITE FARMS NANCE NORBERT | 2-04 305-2X 12180 | 505 |
| *CHARLES PHILIP BEEBE, EASTLEIGH FARMS, FRAMINGHAM | | | | |
| EASTLEIGH A WANDA | EASTLEIGH N WILLOUGHBY | ROSEWOOD NONAS AMBASSADOR | 5-10 305-2X 15140 | 640 |
| EASTLEIGH I CLARE | EASTLEIGH N CLARISSA | WOLFPEN NETTYS IDOLO | 2-11 293-2X 14060 | 652 |
| EASTLEIGH N N LORNA | EASTLEIGH W S LENA | MCDONALDS NANCE NOBLEMAN | 2-01 305-2X 12860 | 542 |
| *C E COTTING, CHEDCO FARM, BERLIN | | | | |
| OBERLAND DARI FLOWER | GLENVILLE WILDFLOWER | WESTERN GLOW DARIMOST | 5-02 305-2X 14690 | 605 |
| *ELWYN M FOWLES, SUNNYDELL FARM, SOUTHAMPTON | | | | |
| SUNNYDELL DUKE LEONA | SUNNYDELL GOLDEN LESLIE | LYRENE PRINCE DUKE | 5-04 295-2X 13520 | 731 |
| SUNNYDELL DUKE LAURA | SUNNYDELL EZRA LAURETTE | LYRENE PRINCE DUKE | 5-04 305-2X 17780 | 855 |
| SUNNYDELL LUCKY LUCY | SUNNYDELL ADMIRAL LACE | SUNNYDELL PRINCE LUCKY | 5-05 305-2X 15670 | 783 |
| SUNNYDELL DUKE LIZ | SUNNYDELL GOLDEN LIZA | LYRENE PRINCE DUKE | 5-00 303-2X 16950 | 766 |
| SUNNYDELL DARI RACHEL | EDISTO FARMS P RAVEN | WESTERN GLOW DARIMOST | 4-06 305-2X 16580 | 649 |
| SUNNYDELL HOLLI LAURELLE | SUNNYDELL EZRA LAURETTE | WELCOME FLASHS HOLLIREX | 4-05 305-2X 16860 | 771 |
| SUNNYDELL LUCKY TID | SUNNYDELL LURCH TIDEE | SUNNYDELL PRINCE LUCKY | 3-05 305-2X 16270 | 864 |
| SUNNYDELL LUCKY LIZBETH | SUNNYDELL DUKE LIZ | SUNNYDELL PRINCE LUCKY | 2-02 303-2X 15540 | 742 |
| SUNNYDELL STAR LINDY | SUNNYDELL GOLDEN LUCINDY | FAUVER HILL W SUPER STAR | 1-11 299-2X 11380 | 558 |
| *C. E. & R. G. GOODFIELD, GUERNSEY DELL FARM, HARDWICK | | | | |
| M C LADINA OF HARDWICK | SUPREMES LADINA OF HARDWICK | KELLOGG MINNIES CHOICE | 4-05 305-2X 13500 | 561 |

MICHIGAN

| | | | | |
|---|---|---|---|---|
| *JACK DENDEL, DENDEL FARMS, ALLEGAN | | | | |
| DENDEL ORCHARDS F C RUTH | DENDELS ORCHARDS C P RUTH | APPLEBROOK FAMES CORPORAL | 6-01 305-2X 17520 | 804 |
| DENDELS ORCHARDS D CHRISTINA | GOLDEN GLADE CRISTINA | LYRENE PRINCE DUKE | 4-04 305-2X 16530 | 725 |
| SILVER BIRCH PRINCE DAISY | SPRING MEADOW MAIDEN MATIE | DENDELS ORCHARDS V PRINCE | 4-02 305-2X 18700 | 671 |
| MARVAL FERN | MARVAL APPLE BLOSSEM | WELCOME WISTARS FANCY | 2-05 305-2X 11960 | 519 |
| *ELMWOOD FARMS, FRANKENMUTH | | | | |
| TANNERY HILL DARIMOST ELEANOR | WILLOW RUNS PRE INGRID | WESTERN GLOW DARIMOST | 3-09 305-2X 15870 | 628 |
| COLBYS GLADYS | COLBYS P CONNIE | CLEVERLANDS GENERAL ELDORADO | 2-02 305-2X 12970 | 672 |
| ELMWOODS LORNA LEE | ELMWOOD BONNIE LEE | LYRENE DARIMOST DUKE | 1-10 305-2X 12580 | 552 |
| *JAMES A & ALICE B FISH, LOCKSHORE FARMS, HICKORY CORNERS | | | | |
| WESTERN PRINCESS DAVINA | LOCKSHORE C DAVINIA | LYRENE MAY ROSE PRINCE | 2-03 305-2X 13020 | 517 |
| LOCKSHORE MAY ROSE ORCHID | LOCKSHORE REBEL ORIOLE | LYRENE MAY ROSE PRINCE | 2-04 305-2X 14110 | 676 |
| *KELLOGG FARM, MICHIGAN STATE UNIVERSITY, HICKORY | | | | |
| KELLOGG EMORY JOANNE | KELLOGG CHAMPION JANE | SANDE HILL DOUBLE EMORY | 7-01 305-2X 18940 | 862 |
| KELLOGG KEC MOONBEAM | SUPREME GYPSY MOONBEAM | KELLOGG EMPORER CHIEF | 6-11 305-2X 15240 | 746 |
| KELLOGG EMORY PENNY | KELLOGG BILLYS PENNY | SANDE HILL DOUBLE EMORY | 3-04 305-2X 19430 | 804 |
| KELLOGG EMORYS C LINDY | LEVEL LOAM C LINDY | SANDE HILL DOUBLE EMORY | 4-08 305-2X 19820 | 820 |
| *WILLIAM L & HARLAN E PLEINESS, MAPLE DAWN GUERNSEY FARM, SCOTTVILLE | | | | |
| MAPLE DAWN SHOWMAN JADA | MAPLE DAWN BEAMERS JULIP | MAPLE DAWN DAGON SHOWMAN | 7-04 305-2X 16100 | 713 |
| MAPLE DAWN BECKY BEAM | SILVER BIRCH PRINCE BECKY | SILVER BIRCH COMET | 2-09 305-2X 13680 | 637 |
| *ALLEN ROTH, LONE OAK FARM, LOWELL | | | | |
| LOCKSHORE LANCE FUNNY | LOCKSHORE NANCE BUNNY | LOCKSHORE NANCE LANCELOT | 10-03 305-2X 15370 | 587 |
| LONE OAK ELDORADO DOTTIE | LONE OAK COMMANDER DOTTIE | CLEVERLANDS GENERAL ELDORADO | 3-02 305-2X 14760 | 651 |
| *CARL A & JAMES C SCHWASS, SPRINGDALE FARMS, SCOTTVILLE | | | | |
| SPRINGDALE EMPORERS DOREEN | SPRINGDALE SENSATIONS DONNA | WOODACRES EMPORER | 4-07 305-2X 16540 | 664 |
| SPRINGDALE NORGE BERNOI | SPRINGDALE VALORS BEV | SPRINGDALE BESSIES NORGE | 4-07 305-2X 16250 | 697 |
| SPRINGDALE JAKE BERNO | SPRINGDALE NORGE BERNOI | LYRENE CLINT JAKE | 2-06 305-2X 16170 | 659 |
| *ELTON SMITH & JERRY GOOD, MED O BLOOM FARMS, CALEDONIA | | | | |
| MED O BLOOM DENDEL PETUNIA | MED O BLOOM WOOD PEPPY | KELLOGGS DENDEL ORCHARD | 4-04 305-2X 13590 | 692 |
| MED O BLOOM DARI LILLE | MED O BLOOM EMPORER LILLY | WESTERN GLOW DARIMOST | 4-02 305-2X 13430 | 613 |
| MED O BLOOM WISTAR TAMMY | MED O BLOOM DUKE TOOTS | MED O BLOOM MAUDES WISTAR | 2-01 305-2X 12430 | 615 |
| MED O BLOOM WISTAR HELEN | MED O BLOOM DUKE HELENA | MED O BLOOM MAUDES WISTAR | 2-02 305-2X 12270 | 575 |
| MED O BLOOM BEN ZELDA | CLEAR ACRES SUCCESS ZENITH | CARLSDALE CHIEF BEN | 2-05 305-2X 13920 | 729 |
| MED O BLOOM WISTAR KIM | MED O BLOOM MORRIS KIM | MED O BLOOM MAUDES WISTAR | 2-06 305-2X 12070 | 547 |

MINNESOTA

*GENE HANKS, OAKVALE FARM, WINNEBAGO

# Register your AUGUST calves now

| | | | | | | |
|---|---|---|---|---|---|---|
| OAKVALE MOST LIME | OAKVALE BFT M LILLY | WESTERN GLOW DARIMOST | 8-05 | 305-2X | 17200 | 836 |
| OAKVALE PRINCESS LINDA | OAKVALE Q LIBBY | LYRENE MAY ROSE PRINCE | 7-03 | 305-2X | 16840 | 888 |
| OAKVALE CH LILAH | OAKVALE PRINCESS LINDA | HOUSLEYS J CHAMPION | 5-03 | 305-2X | 15830 | 645 |
| OAKVALE PRINCESS NORA | OAKVALE HALS NAN | LYRENE MAY ROSE PRINCE | 2-11 | 305-2X | 13650 | 654 |
| OAKVALE MOST VIOLIN | OAKVALE PRINCES VESTAL | WESTERN GLOW DARIMOST | 1-11 | 305-2X | 11240 | 453 |
| *RAY MILLER & FAMILY, WIL DOR FARM, AUSTIN | | | | | | |
| LAKE REGION Q MIST | LAKE REGION SAMIES MISTIE | SCHWINGHAMER FARM QUANTITY | 5-03 | 305-2X | 13950 | 637 |
| *UNIVERSITY OF MINNESOTA NORTH CENTRAL EXPERIMENT STATION, GRAND RAPIDS | | | | | | |
| U OF MINN GR D ADELE | U OF MINN G R M DESIRE | HOMINY HILL ACME | 3-11 | 305-2X | 14760 | 707 |
| U OF MINN G R H ESTHER | U OF MINN GR N HOLLY | CLEVERLANDS GENERAL ELDORADO | 2-01 | 305-2X | 11860 | 654 |
| *BERT & GERT SCHWINGHAMER, SCHWINGHAMER GUERNSEY FARM, ALBANY | | | | | | |
| SCHWINGHAMER FARM SUSAN | SCHWINGHAMER FARM KAYE | YELLOW CREEK BFT BELL BOY | 6-09 | 361-2X | 17710 | 825 |
| GNAN FARMS C SIBYL | GNAN FARMS S SALLY | HOUSLEYS J CHAMPION | 5-04 | 365-2X | 22000 | 1252 |
| SCHWINGHAMER FARM WINETTE | SCHWINGHAMER FARM QUEENETTE | SCHWINGHAMER FARM QUANTITY | 3-00 | 305-2X | 13130 | 655 |
| *CHRIS W SKAAR & SONS, PINE RIDGE FARM, HAYWARD | | | | | | |
| PINE RIDGE SUCCESS BANDY | PINE RIDGE BRIGHT BAMBI | HANOVER HILL FAME SUCCESS | 3-05 | 305-2X | 13320 | 559 |
| PINE RIDGE PARS BOTTON | PINE RIDGE BANDITS BUTTON | GREEN NEEDLES H PARTHENON | 1-10 | 305-2X | 11130 | 535 |
| *HOWARD & DENNIS TYRRELL, OAK CREST FARM, BROWERVILLE | | | | | | |
| OAK CREST FAITHS IOLA | OAK CREST PEGGYS FAITH | HOUSLEYS J CHAMPION | 4-03 | 305-2X | 14900 | 724 |
| OAK CREST GOLDIES JEEP | OAK CREST EUNICES GOLDIE | TANNERY HILL FLORETS COMMAND | 3-01 | 305-2X | 12670 | 644 |
| *EARL WACHHOLZ, HILLDALE FARM, STOCKTON | | | | | | |
| HILLDALE P JESSIE | HILLDALE DARI JERRY | LYRENE MAY ROSE PRINCE | 2-07 | 305-2X | 12260 | 573 |
| HILLDALE T H IDEAL | HILLDALE DARI SALLY | CLOVELLY TOP HORNET | 2-04 | 305-2X | 12340 | 576 |
| *RUSSELL J WIRT & FAMILY, MAPLE LEAF FARM, LEWISTON | | | | | | |
| MAPLE LEAF NANCE INDIA | MAPLE LEAF L ILLA | NORGERTS ROYAL NANCE | 6-05 | 305-2X | 17730 | 737 |
| MAPLE LEAF S PASSION | MAPLE LEAF L PEGGIE | FAUVER HILL HAL SAMSON | 5-02 | 284-2X | 15110 | 704 |
| MAPLE LEAF R MYILA | MAPLE LEAF N MICKEY | MAPLE LEAF ROCKY | 4-00 | 305-2X | 14920 | 699 |
| MAPLE LEAF DARI PENNY | MAPLE LEAF NANCE PEG | WESTERN GLOW DARIMOST | 4-00 | 305-2X | 15370 | 797 |
| MAPLE LEAF S TAMIE | MAPLE LEAF B TANYA | FAUVER HILL HAL SAMSON | 3-02 | 305-2X | 12520 | 628 |

MISSISSIPPI

| | | | | | | |
|---|---|---|---|---|---|---|
| *CUS GEE GUERNSEY FARM, STATE COLLEGE | | | | | | |
| CUS GEE WINSTON DAISY | CUS GEE DARIMOST ROSY | EBER LEA FARMS WINSTON | 3-09 | 305-2X | 14690 | 716 |
| CUS GEE HOLLIREX MAYDETTE | CUS GEE NANCE MAYDETTE | WELCOME FLASHS HOLLIREX | 3-03 | 305-2X | 15860 | 617 |
| *MISSISSIPPI STATE UNIVERSITY, STATE COLLEGE | | | | | | |
| MAGNOLIA MERCURY HATTIE | MAGNOLIA BILLYS HATTIE | MAGNOLIA NYALA MERCURY | 8-03 | 305-2X | 15300 | 646 |
| MAGNOLIA FLASHY BLANCHE | MAGNOLIA NYALA BLANCHE | MAGNOLIA FLASH CORINTHIAN | 8-07 | 274-2X | 12220 | 482 |
| MAGNOLIA DARIMOST MAYLINE | MAGNOLIA NYALA MAYDAY | WESTERN GLOW DARIMOST | 6-03 | 305-2X | 16500 | 736 |
| MAGNOLIA EMORY MAY | MAGNOLIA DARIMOST MAY | SANDE HILL DOUBLE EMORY | 5-05 | 305-2X | 16220 | 540 |
| MAGNOLIA CORPORAL MAYLENE | MAGNOLIA BONANZA MAYLENE | APPLEBROOK FAMES CORPORAL | 2-04 | 305-2X | 12920 | 433 |
| *JAMES ROBERT TROUTMAN, QUAILES CREST FARM, FERNWOOD | | | | | | |
| CLARKDELL ACTOR BERTHA | CLARKDELL KURT GRACE | CASTLE BROOK FORTUNES ACTOR | 10-02 | 305-2X | 13240 | 572 |

MISSOURI

| | | | | | | |
|---|---|---|---|---|---|---|
| *MARK WITHERSPOON, UTOPIA GUERNSEYS, SPRINGFIELD | | | | | | |
| HART LANE HORNETS PRINCESS | HART LANE CHAMPS PRIM | CLOVELLY TOP HORNET | 1-11 | 365-2X | 15590 | 728 |

MONTANA

| | | | | | | |
|---|---|---|---|---|---|---|
| *HERMAN & RUSSELL BECKER, BECKER GUERNSEY FARM, BALLANTINE | | | | | | |
| BECKER FARMS C POLLY | BECKER FARMS D PAULA | BECKER FARMS L C CAMMANDER | 4-05 | 305-2X | 15640 | 774 |
| BECKER FARMS WINSTONS FAIRY | BECKER FARMS LE FAYE | EBER LEA FARMS WINSTON | 2-02 | 305-2X | 11780 | 591 |

NEBRASKA

| | | | | | | |
|---|---|---|---|---|---|---|
| *RICHARD A. HAYS, HAYSETTS FARM, ODELL | | | | | | |
| SHADY VIEW FARMS T BERT | SHADY VIEW FARMS BEAUTY | FOREMOST TOP JOLLY | 4-06 | 305-2X | 14300 | 594 |
| NANCYS PHAROS CHEAKA | JUDITHS AMB NANCY | GUERNSEY LAND PHARAOHS PHARAOH | 2-06 | 299-2X | 13130 | 488 |
| *IMIG FARMS, TERRY & JAMES IMIG, SEWARD | | | | | | |
| IMIG FARMS JASONS GEMINI | IMIG FARMS BRIG GEMINI | WYNO FAMES JASON | 2-01 | 305-2X | 11810 | 540 |
| *TOM KONECKY, BEAUTY VIEW FARM, WAHOO | | | | | | |
| BEAUTY VIEW DARI MATILDA | BEAUTY VIEW BONNIE MARY | WESTERN GLOW DARIMOST | 7-00 | 305-2X | 14440 | 718 |
| BEAUTY VIEW DIST FAUN | BEAUTY VIEW GONE FLORA | ROES MOR E DISTINCTION | 3-05 | 305-2X | 13080 | 710 |

NEW HAMPSHIRE

| | | | | | | |
|---|---|---|---|---|---|---|
| *UNIVERSITY OF NEW HAMPSHIRE, DURHAM | | | | | | |
| UNH BILLY SJSANNA | U N H DARIMOST MERYL | BURGERS PLACE BILLY | 6-06 | 305-2X | 15340 | 731 |
| UNH CHAMPION WERRA | UNH BILLY PROMISE | HOUSLEYS J CHAMPION | 4-01 | 305-2X | 14420 | 635 |

NEW JERSEY

| | | | | | | |
|---|---|---|---|---|---|---|
| *MRS CAROL SMITH FLOYD, HILLBREEZE GUERNSEYS, ALLENTOWN | | | | | | |
| HILLBREEZE BRIGHTS MAGGIE | HILLBREEZE CHAMPION MONIQUE | ARIZONA FARMS BRIGHT | 2-05 | 305-2X | 11840 | 554 |

NEW MEXICO

| | | | | | | |
|---|---|---|---|---|---|---|
| *DAVID E. HANDLEY, HANDLEYS GUERNSEY DAIRY, VEGUITA | | | | | | |
| DAWN EDEN Q HAPPY | DAWN EDEN STAR HELEN | DAWN EDEN MISTER QUEST | 8-03 | 305-2X | 15740 | 621 |
| ADOHR NANCES JANSYLEE | ADOHR BON JANSYLEE | ATTEBROC NANCES TED | 5-11 | 294-2X | 14280 | 604 |
| ADOHR LAFAYETTE WAR GERTRUDE | ADOHR WARRIOR GERTRUDE | HIGH MEADOWS JOLLY LAFAYETTE | 5-09 | 302-2X | 13550 | 613 |
| VEGUITA LEADER HENRIETTA | BRUCES HOMER DAWN EDEN | VILLA CREST P LEADER | 4-04 | 288-2X | 14940 | 689 |
| VEGUITA L BLUE | MAPLE MANOR BONNIE BLUE | VILLA CREST P LEADER | 2-02 | 305-2X | 12490 | 566 |
| VEGUITA F HAPPY | DAWN EDEN Q HAPPY | GRAIN MEADOW D FORTUNE | 2-03 | 305-2X | 12360 | 482 |
| *PRICE BLACK FARMS INC, ARREY | | | | | | |
| PRICE BLACK AMB DULCE | PRICE BLACK CHAMPIONS A DULCE | ROSEWOOD NONAS AMBASSADOR | 5-00 | 305-2X | 13730 | 577 |
| PRICE BLACK CORPORALS BESSIE | PRICE BLACK CHAMPIONS A BESSIE | APPLEBROOK FAMES CORPORAL | 3-10 | 273-2X | 14710 | 542 |
| PRICE BLACK MAESTROS MODINA | PRICE BLACK BRUCES MODINA | PRICE BLACK KUBILEES MAESTRO | 3-11 | 305-2X | 14120 | 602 |
| PRICE BLACK FABIANS ISABEL | PRICE BLACK AMB ISABEL | GRANDVIEW WISTARS FABIAN | 2-11 | 305-2X | 12600 | 482 |
| PRICE BLACK BRUCES ROSARIO | PRICE BLACK VALIANTS ROSARIO | PRICE BLACK KUBILEES BRUCE | 4-00 | 305-2X | 15760 | 638 |
| PRICE BLACK FAYVORS TRICIA | PRICE BLACK BRUCES TRICIA | HOUSLEYS DARI FAYVOR | 2-00 | 305-2X | 15560 | 641 |
| PRICE BLACK HORNETS ANA | PRICE BLACK MAESTROS ANA | CLOVELLY TOP HORNET | 2-00 | 299-2X | 12430 | 482 |
| PRICE BLACK ELDORADOS A JACQUE | PRICE BLACK MAESTROS B JACQUE | CLEVERLANDS GENERAL ELDORADO | 2-00 | 305-2X | 11690 | 550 |

NEW YORK

| | | | | | | |
|---|---|---|---|---|---|---|
| *SCOTT COOK & SONS, SCOCORO FARMS, POTSDAM | | | | | | |
| SCOCORO SUPREME ANGELA | ALDERMEADOW VISCOUNT JANET | WILLOW SPRING BFT SUPREME | 8-00 | 305-2X | 15200 | 650 |
| SCOCORO NAFO ARLENE | ALDERMEADOW MELODY JEANNETTE | NORGERTS NANCE FORWARD | 8-00 | 305-2X | 14720 | 665 |

# Early REGISTRATION Makes CENTS

| | | | | | | |
|---|---|---|---|---|---|---|
| SCOCORO DOMINO CHEETA | BLUE SPRUCE TRISUPER WENDY | LYRENE TOP DOMINO | 5-01 | 305-2X | 17180 | 771 |
| *WILLIAM M & LILLIAN V EMERSON, LERSON LAWN FARMS, AUBURN | | | | | | |
| CHERANDI PAULSONS DENISE | WILEEDA GUSTAF HERTA | NORGERTS ROYAL PAULSON | 7-04 | 305-2X | 13750 | 552 |
| LERSON LAWN BILLYS KATRIN | LERSON LAWN R N KATRIN | BUTTERCUPS BILLY | 6-02 | 305-2X | 14920 | 672 |
| LERSON LAWN JASONS LAURA | LERSON LAWN ELEGANT LENDA | WYNO FAMES JASON | 5-03 | 305-2X | 13740 | 615 |
| LERSON LAWN JASONS BABE | MURIELS BABE OF BEL MAR ACRES | WYNO FAMES JASON | 5-00 | 305-2X | 13530 | 528 |
| LERSON LAWN FAIR LIL | LERSON LAWN TRUMPETS LIL | ROSEWOOD NONAS AMBASSADOR | 5-00 | 305-2X | 13820 | 648 |
| LERSON LAWN SANDORS BABETTE | LERSON LAWN R N BABE | WILLOW RUNS BO SANDOR | 4-09 | 304-2X | 14490 | 671 |
| LERSON LAWN SANDORS A MARLENE | LERSON LAWN ARLENS MARLENE | WILLOW RUNS BO SANDOR | 3-11 | 305-2X | 14840 | 723 |
| LERSON LAWN SANDORS T MARLENE | LERSON LAWN TRUMPETS MARLENE | WILLOW RUNS BO SANDOR | 4-00 | 305-2X | 14340 | 657 |
| LERSON LAWN R N OPAL | LERSON LAWN JASONS OPAL | NORGERTS ROYAL NANCE | 4-00 | 305-2X | 13920 | 628 |
| LERSON LAWN ROSE CHARLENE | LERSON LAWN R N CHARLENE | LYRENE MAY ROSE PRINCE | 3-06 | 305-2X | 15400 | 712 |
| LERSON LAWN JASONS FLORA | DOUGLASTON ADOR C FLORA | WYNO FAMES JASON | 3-02 | 295-2X | 13880 | 512 |
| LERSON LAWN JASONS MARJORIE | MAPLE LAWN DARIMOST MARJORIE | WYNO FAMES JASON | 2-11 | 304-2X | 15470 | 689 |
| LERSON LAWN MISS J BABE | LERSON LAWN JASONS BABE | HIGH MEADOWS DARI SQUIRE | 3-01 | 305-2X | 15890 | 613 |
| LERSON LAWN HANSENS B ARLENE | LERSON LAWN BILLYS ARLENE | LERSON LAWN FAVORITE HANSEN | 2-01 | 305-2X | 11720 | 507 |
| LERSON LAWN JASONS DENISE | CHERANDI PAULSONS DENISE | WYNO FAMES JASON | 2-00 | 305-2X | 11570 | 460 |
| LERSON LAWN HANSENS N OPAL | LERSON LAWN R N OPAL | LERSON LAWN FAVORITE HANSEN | 2-00 | 305-2X | 11350 | 488 |
| *RICHARD A. HANSEN, HANSENAREA FARM, CHERRY VALLEY | | | | | | |
| HANSENAREA PRETOLA | HANSENAREA NOLA | HANSENAREA PRETOR | 9-05 | 302-2X | 13490 | 551 |
| HANSENAREA FH VERONA | HANSENAREA VERA | WELCOME FLASHS HOLLIREX | 4-02 | 298-2X | 13130 | 542 |
| *ROBERT E HOLCOMB, HOLCOMBS GUERNSEY FARM, GREENE | | | | | | |
| HOLCOMBS B POSEY | HOLCOMBS MO PENNY | HOLCOMBS B P BILLY | 6-08 | 305-2X | 15140 | 585 |
| *REED L & ELEANOR F MCJUNKIN, MCDONALD PROPERTIES, CORTLAND | | | | | | |
| MCDONALD FARMS B HATTIE | MCDONALD FARMS R L ARIEL | BURGERS PLACE BILLY | 12-06 | 305-2X | 12720 | 640 |
| DOUGLASTON GAYS ROSALIND | DOUGLASTON DARI BIL ROSALIND | WALKER FARMS GAY REBEL | 6-11 | 305-2X | 17190 | 780 |
| DOUGLASTON H C JOSIE | DOUGLASTON NANCE S D JOSIE | HOUSLEYS J CHAMPION | 6-10 | 305-2X | 18520 | 827 |
| MCDONALDS NANCE NOELLA | MCDONALDS PRINCESS LEAH | NORGERTS ROYAL NANCE | 6-06 | 305-2X | 14730 | 681 |
| HILLCREST PRINCES EVA | HILLCREST EFFIE | LYRENE MAY ROSE PRINCE | 6-05 | 305-2X | 16340 | 838 |
| MCDONALDS DARIMOST MATTIE | MCDONALD FARMS B HATTIE | WESTERN GLOW DARIMOST | 5-10 | 305-2X | 14100 | 738 |
| MCDONALDS DARIMOST ORCHID | MCDONALDS B GRATITUDE | WESTERN GLOW DARIMOST | 5-08 | 305-2X | 13950 | 697 |
| MCDONALD TM RITZY | MCDONALDS LV ONYX | MCDONALDS TOP MARINE | 3-05 | 305-2X | 13870 | 613 |
| MCDONALDS DARIMOST JEAN | WINACRES FERDANDS JEAN | WESTERN GLOW DARIMOST | 3-04 | 305-2X | 22120 | 1129 |
| MCDONALDS C SWEET ROSE | MCDONALDS DARIMOST ORCHID | APPLEBROOK FAMES CORPORAL | 2-03 | 305-2X | 11850 | 527 |
| MCDONALDS TM SONJA | MCDONALDS WISTAR PROMISE | MCDONALDS TOP MARINE | 2-02 | 305-2X | 11850 | 618 |
| *JAMES V. NEDROW, NEDROW FARMS, CLIFTON SPRINGS | | | | | | |
| PRINCESS LITA OF MAPLE VUE | LITA OF MAPLE VUE | LYRENE MAY ROSE PRINCE | 6-03 | 297-2X | 13660 | 613 |
| DARI LORA OF MAPLE VUE | PRINCESS LANA OF MAPLE VUE | WESTERN GLOW DARIMOST | 6-00 | 305-2X | 17910 | 828 |
| NEDROW FARMS PERALTA | NEDROW FARMS PIXIE | HIGH MEADOWS DUKES ROYALTY | 5-04 | 305-2X | 15170 | 748 |
| NEDROW FARMS DARI MARIA | NEDROW FARMS MARTHA | WESTERN GLOW DARIMOST | 4-01 | 305-2X | 14330 | 743 |
| NEDROW FARMS DONS PEPPER | MAY RICH L POLLY | LYRENE PRINCE DON | 3-03 | 305-2X | 15240 | 756 |
| NEDROW FARMS PRINCES PUZZLE | GREYSTONE DARI PATTY | LYRENE MAY ROSE PRINCE | 3-01 | 286-2X | 12440 | 555 |
| NEDROW FARMS LEADERS STAR | NEDROW FARMS EMORYS SONG | NANCES LEADER OF MAPLE VUE | 2-03 | 305-2X | 12160 | 517 |
| *WILLIAM H PECK, WELCOME STOCK FARM, SCHUYLERVILLE | | | | | | |
| WELCOME DOMINO ADDIE | WELCOME PHAREKA ADALA | LYRENE TOP DOMINO | 6-11 | 305-2X | 16210 | 702 |
| NORMANS KILL HOLLIREXS QUEEN | NORMANS KILL ACME QUEENTINE | WELCOME FLASHS HOLLIREX | 5-10 | 305-2X | 15040 | 719 |
| NORMANS KILL HOLLIREX DIANE | NORMANS KILLS PRETOR DIANE | WELCOME FLASHS HOLLIREX | 4-08 | 305-2X | 13590 | 701 |
| *GREYSTONE FARM, INC., AUBURN | | | | | | |
| LIMESTONE CREEKS H JOBINA | STEVERS TEASOR | WOODACRES DARIANNS HAL | 6-08 | 305-3X | 15860 | 863 |
| GREYSTONE PRINCESS CORAL | RAY N JEE PHAREKAS CORAL | VALLEY CINAMON PRINCE | 4-00 | 305-2X | 13960 | 638 |
| *STATE UNIVERSITY OF NEW YORK AGRICULTURAL & TECHNICAL COLLEGE, COBLESKILL | | | | | | |
| COBLESKILL FANCY EILEEN IMAGE | COBLESKILL MO CONNIE EILEEN | WELCOME FANCY BILL | 5-09 | 305-2X | 14620 | 684 |
| *THOMAS M WALLER, TANRACKIN FARM, BEDFORD HILLS | | | | | | |
| WILLOW RUNS GAY ETHEL | WILLOW BROOK PRINCESS ELENITA | WALKER FARMS GAY REBEL | 6-11 | 305-2X | 18370 | 811 |
| *RONALD WETHERWAX, HILLCREST FARM, WYOMING | | | | | | |
| HILLCREST NANCES IVY | HILLCREST VERNS IDA | NORGERTS ROYAL NANCE | 7-06 | 305-2X | 15090 | 606 |
| *RAYMOND WHEELER, WHEELER ACRES, MARIETTA | | | | | | |
| WHEELER ACRES BINGO EMMA | WHEELER ACRES ALARIC EMILY | WHEELER ACRES FANCY BINGO | 3-04 | 305-2X | 13020 | 516 |

NORTH CAROLINA

| | | | | | | |
|---|---|---|---|---|---|---|
| *A. H. BRADSHAW, OAKRIDGE DAIRY, HICKORY | | | | | | |
| OAKRIDGE WINSTON KARION | OAKRIDGE DUKES KARION | EBER LEA FARMS WINSTON | 2-05 | 305-2X | 11760 | 519 |
| *CHARLES A BRIDGES, SUNRISE FARM, SHELBY | | | | | | |
| SUNRISE MON GEM | BROOKBERRY LEADERS GEM | BROOKBERRY JOLLY MONITOR | 9-00 | 305-2X | 13820 | 627 |
| SUNRISE DARI CHERIE | SUNRISE VALOR CHERIE CHRISS | WESTERN GLOW DARIMOST | 6-06 | 305-2X | 16710 | 898 |
| SUNRISE C BESS | STEVENS FARM BONANZA BESS | HOUSLEYS J CHAMPION | 6-03 | 305-2X | 19660 | 883 |
| SUNRISE C CHRISSY | SUNRISE STAR CHIME | HOUSLEYS J CHAMPION | 6-05 | 305-2X | 15370 | 694 |
| SUNRISE C CHRISSYMAE | BROOKBERRY JOLLY CHIME | HOUSLEYS J CHAMPION | 5-10 | 305-2X | 14490 | 679 |
| SUNRISE LEADER SHERRY | CLINTELLA HERO SUNSHINE SHERRY | VILLA CREST P LEADER | 2-11 | 305-2X | 12800 | 557 |
| SUNRISE LEADER SUE | SUNRISE DUTCHESS SUE | VILLA CREST P LEADER | 2-04 | 305-2X | 15690 | 736 |
| *FRANCES H & HERBERT J FOX, CROASDAILE DAIRY, DURHAM | | | | | | |
| CROASDAILE COMMAND FRISK | CROASDAILE LUCKYS FANCY | TANNERY HILL FLORETS COMMAND | 5-11 | 305-2X | 13960 | 637 |
| CROASDAILE TYRONS WANCA | CROASDAILE NANCES HERTA | CROASDAILE PAULSONS TYRON | 4-09 | 300-2X | 14950 | 651 |
| CROASDAILE HERCULES PHYLLIS | CROASDAILE MAJESTY PRIM | CROASDAILE NANCES HERCULES | 3-11 | 305-2X | 13380 | 552 |
| CROASDAILE MAJESTY FARO | CROASDAILE NANCES FLOY | CROASDAILE NANCES MAJESTY | 3-07 | 305-2X | 14970 | 565 |
| CROASDAILE HERCULES FLOSSIE | CROASDAILE LUCKYS FANCY | CROASDAILE NANCES HERCULES | 2-11 | 305-2X | 13160 | 678 |
| CROASDAILE COMMAND OLIVIA | CROASDAILE ROGERS OPAL | TANNERY HILL FLORETS COMMAND | 2-09 | 305-2X | 12270 | 564 |
| CROASDAILE COMMAND HERMIA | CROASDAILE ROGERS HISSY | TANNERY HILL FLORETS COMMAND | 2-07 | 305-2X | 13560 | 656 |
| *WARREN E. MYERS, BOTTOM VIEW FARM, CLEVELAND | | | | | | |
| OPEN GROUNDS VALORS CLARA | OPEN GROUNDS LENFESTEY CLARA | METZGER FARMS TRANSFER VALOR | 10-05 | 305-2X | 15100 | 595 |
| QUAIL ROOST COMMAND DART | QUAIL ROOST MISTY DART | TANNERY HILL FLORETS COMMAND | 6-06 | 305-2X | 18200 | 604 |
| BOTTOM VIEW DANCERS GOODNESS | GRAND VIEW BILLYS GOODNESS | GRANDVIEW NANCES DANCER | 5-09 | 305-2X | 14900 | 579 |
| BOTTOM VIEW BUB DEM | BOTTOM VIEW FLASHS PEM | BOTTOM VIEW DARIMOSTS BUB | 4-03 | 305-2X | 14620 | 668 |
| BOTTOM VIEW D DART | QUAIL ROOST COMMAND DART | ATTEBROC FLASH DIVIDEND | 2-04 | 305-2X | 11720 | 444 |
| BOTTOM VIEW DIVIDENDS PANSY | FAR WEST COUNTESS PANSY | ATTEBROC FLASH DIVIDEND | 2-00 | 305-2X | 12240 | 455 |
| *MELVIN L OUTEN, MAJAVIN FARM, MONROE | | | | | | |
| MAJAVIN DARI BILLY | MAJAVIN BILLYS CANDY | WESTERN GLOW DARIMOST | 4-03 | 305-2X | 13390 | 590 |
| GREEN FIELDS C HAPPY | LONDONS CHERUB MARTHA | HIGH MEADOWS CHARMER | 3-06 | 305-2X | 13040 | 580 |
| GREEN FIELDS D F HONEY | GREEN FIELDS M C DALE | HOUSLEYS DARI FAYVOR | 3-05 | 305-2X | 13510 | 569 |
| MAJAVIN TRANSFER TERESA | MAJAVIN DANDY TRIXIE | NOLICHUCKEY T C TRANSFER | 3-04 | 305-2X | 15150 | 599 |

OHIO

| | | | | | | |
|---|---|---|---|---|---|---|
| *DONALD L. BARGER, MAYFLOWER FARM, URBANA | | | | | | |
| MABEL OF INDIAN CREEK | GALLANTS JENNY OF INDIAN CREEK | PECKS MOLLIES IDEAL | 7-05 | 305-2X | 14270 | 548 |
| MAYFLOWERS PRINCESS JILL | HAPPY HILL DUCHESS JENNIE | EBER LEA FARMS PRINCE VALIANT | 6-06 | 305-2X | 14420 | 774 |
| *EDWARD BEILER & FAMILY, HICKORY GROVE FARM, BELLEVUE | | | | | | |
| HICKORY GROVES F C BON LANA | HICKORY GROVES SAMSONS LANA | FRANCHESTER CECILIAS BONANZA | 5-05 | 288-2X | 14400 | 524 |
| *ARTHUR BRUENING & FAMILY, TEACUPS VIEW GUERNSEY FARMS, YORKSHIRE | | | | | | |
| TEACUPS VIEW DILLIES JILLIE | MISSISSINEWA FARMS M DILLIE | WESTERN GLOW DARIMOST | 7-04 | 305-2X | 14200 | 737 |

# Register your AUGUST calves now

| | | | | | | |
|---|---|---|---|---|---|---|
| TEACUPS VIEW IMOGENE OLYMPIA | TEACUPS VIEW FIFI IMOGENE | TEACUPS VIEW W MIDNIGHT | 2-05 | 305-2X | 12160 | 526 |
| *EDWARD BULCHER, PLACID HILL FARM, ROSSBURG | | | | | | |
| FAWN ISLE HANDY BOYS CORA | FAWN ISLE GORDONS COOKIE | GRANDVIEW N HANDY BOY | 7-04 | 305-2X | 14170 | 540 |
| *WILLIAM C ERF, CHESTNUT RIDGE FARM, BELLEVUE | | | | | | |
| CHESTNUT RIDGE SHARONS AGNES | RAEMELTON HANDSOME SHARON | FRANCHESTER CECILIAS BONANZA | 3-06 | 305-2X | 13900 | 522 |
| CHESTNUT RIDGE BOBBIES DONNA | CHESTNUT RIDGE TOOTS BOBBIE | GRAIN MEADOW D FORTUNE | 3-07 | 305-2X | 14390 | 639 |
| CHESTNUT RIDGE BOBBIES TONI | CHESTNUT RIDGE TOOTS BOBBIE | NOLICHUCKEY T C TRANSFER | 2-06 | 305-2X | 12800 | 550 |
| *CARL FORTKAMP, GOLD BANNER FARM, COLDWATER | | | | | | |
| MAPLE LEAF N MATILDA | MAPLE LEAF R META | SPRING RIDGE NOBLE LAD | 6-11 | 305-2X | 14930 | 728 |
| GOLD BANNER KINGS ELVIRA | GOLD BANNER BOND ELLEN | WOODACRES KING PHAROAH | 2-06 | 305-2X | 12120 | 577 |
| *HAROLD E. LEIS & FAMILY, KLA-NOL ACRES, FARMERSVILLE | | | | | | |
| KLA NOL WINSTON ALBA | KLA NOL N ANNABELLE | EBER LEA FARMS WINSTON | 2-01 | 305-2X | 11500 | 500 |
| *DWIGHT W LOW & FAMILY, MILLCREEK FARM, MARYSVILLE | | | | | | |
| MILLCREEK CLOE DOLLY | ROSENDAHL B B CLOE | LYRENE MAY ROSE PRINCE | 8-02 | 305-2X | 14440 | 697 |
| RIVARRE HASSIES OPAL | RIVARRE HASSIE | CIRCLE DRIVES N EMORY | 7-04 | 305-2X | 14540 | 647 |
| MILLCREEK MANOR JODY DIANE | MILLCREEK MANOR JODY | WELCOME FLASHS HOLLIREX | 3-02 | 305-2X | 15410 | 710 |
| MILLCREEK MANOR JILLETTA | MILLCREEK CARLOTTA JILL | MILLCREEK MANOR DOLLY JIM | 2-05 | 304-2X | 12700 | 602 |
| *CHARLES C PHILLIPS & SONS, PHILLIPS FARM, MOUNT VERNON | | | | | | |
| WALTONA STAR HEATHER | WALTONA SUPREME HEPATICA | EDISTO FARMS FLASHS STAR | 10-05 | 305-2X | 14970 | 859 |
| PHILLIPS MR PRINCE FRECKLE | PHILLIPS BUTTERFAT D FREE | LYRENE MAY ROSE PRINCE | 5-01 | 305-2X | 13500 | 697 |
| PHILLIPS QUALITY JOYLENE | BELLE VISTA ROYALS JOY | PHILLIPS DON QUALITY | 2-02 | 305-2X | 12130 | 544 |
| *PAUL F. RIEGEL, PRIDE-N-JOY FARMS, AMANDA | | | | | | |
| PRIDE N JOY FARMS R BEAUTY | GLENEVES PRINCESS BEAUTY | KOKOSINGS G B ROSS | 4-05 | 280-2X | 14420 | 551 |
| PRIDE N JOY FARMS E MAY | PRIDE N JOY FARMS R MAISIE | COGNIACS IDEAL EDWARD | 3-03 | 305-2X | 12530 | 486 |
| *WAVE TEDROW & SONS, GOLDEN GLOW FARM, DELTA | | | | | | |
| SPRING BROOK Q NELLIE | SPRING BROOK F NANETTE | NORGERTS ROYAL NANCE QUEBEC | 8-11 | 305-2X | 14950 | 573 |
| *FLOYD WACHTEL & FAMILY, SPRING WALK FARM, BIG PRAIRIE | | | | | | |
| LYRENE RADARS LINDA | MAPLE VIEWS P LINDA | LYRENE CHUMS RADAR | 7-01 | 305-2X | 15530 | 563 |
| SPRING WALK DONS BECKY | SPRING WALK BRANDYS JOY | LYRENE PRINCE DON | 4-09 | 305-2X | 13510 | 613 |
| ANGLE VIEW SUE LEAH | ANGLE VIEW FARM LILLY RUTH SUE | MCDONALD FARMS R L DIVIDEND | 6-03 | 305-2X | 14040 | 604 |
| ANGLE VIEW DEBBIE EVE DONNA | ANGLE VIEW DEBBIE EVE | GRAIN MEADOW D FORTUNE | 3-02 | 305-2X | 15920 | 590 |
| SPRING WALK MASTERS JANE | SPRING WALK F JANICE | SPRING WALK WANDAS MASTER | 3-02 | 305-2X | 12460 | 634 |
| SPRING WALK DONS JODY | SPRING WALK CROWNS DAISY | LYRENE PRINCE DON | 3-03 | 305-2X | 13890 | 680 |
| SPRING WALK HORNETS CARRIE | TWIN CEDAR R C CARRIE | CLOVELLY TOP HORNET | 2-02 | 305-2X | 13580 | 552 |
| *R & N WIDMAN & FAMILIES, POMONA ACRES, FREMONT | | | | | | |
| POMONA ACRES L TAFF | POMONA ACRES B TAFF | LYRENE MAY ROSE PRINCE | 6-01 | 305-2X | 13660 | 632 |

OKLAHOMA

| | | | | | | |
|---|---|---|---|---|---|---|
| *J JENE MUNGLE, MUNGLES DAIRY, ATOKA | | | | | | |
| MUNGLES PREFORMERS DINA | MUNGLES SABO DINA | FOREMOST NANCE PREFORMER | 8-00 | 305-2X | 18120 | 694 |
| MUNGLES SABO LIKABLE | GAYLORD PRINCESS LIKABLE | MUNGLES SABIAN SATURN | 4-05 | 305-2X | 13390 | 634 |
| SUNEMEADOW SUPREME ROBEN | FOREMOST SUPREME H ROSE | SUNEMEADOW B KING SUPREME | 3-05 | 305-2X | 13590 | 664 |
| MUNGLES SABO TULIP | GAYLORDS B B TRUDIE | MUNGLES SABIAN SATURN | 3-04 | 305-2X | 13090 | 629 |
| MUNGLES SABO VERNE | WALLISS MINNIE VERNE | MUNGLES SABIAN SATURN | 3-01 | 305-2X | 13780 | 585 |
| MUNGLES AMBASSADORS DELIA | MUNGLES SUPERB DELLA | ROSEWOOD NONAS AMBASSADOR | 2-03 | 305-2X | 12500 | 544 |
| *OKLAHOMA STATE UNIVERSITY, STILLWATER | | | | | | |
| SOONER CHAMPION JUDI | SOONER KIPS JUDITH | HOUSLEYS J CHAMPION | 6-11 | 305-2X | 13710 | 681 |

OREGON

| | | | | | | |
|---|---|---|---|---|---|---|
| *ORVILLE L BROWN, BROWNIES GUERNSEY FARMS, WOODBURN | | | | | | |
| BROWNIES FARMS PATSYLEE | WALMAN M PATSYLEE | BROWNIES FARMS OUTLAW | 2-06 | 305-2X | 12710 | 675 |
| BROWNIES FARMS ONALEE | BROWNIES FARMS ONELLY | BROWNIES FARMS NEHRO | 2-02 | 305-2X | 11960 | 619 |
| *KENNETH CHAFFEY & SONS, HIGH PRAIRIE GUERNSEYS, AURORA | | | | | | |
| HIGH PRAIRIE MARKS VERNA | HIGH PRAIRIE DARI VIVIAN | HIGH PRAIRIE EMORYS MARK | 2-05 | 305-2X | 12020 | 444 |
| *CHARLES E. & VICKI J. HERTEL, FOREST GROVE | | | | | | |
| BELLE PASSI SHERI | BELLE PASSI ACRES SARA LEE | OLYMPIC VIEW A BANNER | 3-05 | 286-2X | 12890 | 437 |
| *ERNEST JOSI & SONS, WILSON VIEW DAIRY, TILLAMOOK | | | | | | |
| WILSON VIEW VICTOR ANNE | MAPLE BROOKS BILLY ALENA | MAPLE BROOKS CHAMPIONS VICTOR | 2-00 | 302-2X | 12910 | 509 |
| *PAUL L MANN & FAMILY, ABIQUA ACRES, SILVERTON | | | | | | |
| ABIQUA ACRES M RAMONA | DELPHI DELL AMBLERS ROSE | OLYMPIC VIEW B MAVERICK | 2-02 | 300-2X | 13600 | 604 |
| *STAEHELY BROS, VALLEY VIEW FARM, OREGON CITY | | | | | | |
| VALLEY VIEW SANDYS FLORETTE | VALLEY VIEW MISS FLORETTE | VALLEY VIEW SANDY | 7-05 | 305-2X | 14280 | 565 |
| VALLEY VIEW MISS CLEOPATRA | WINACRES NANCES CLEO | HOUSLEYS J CHAMPION | 5-10 | 305-2X | 15270 | 681 |
| VALLEY VIEW DARI ANGIE | VALLEY VIEW BRILLIANT ALBERTA | WESTERN GLOW DARIMOST | 4-08 | 305-2X | 14990 | 724 |
| VALLEY VIEW PRINCESS FLAPJACK | DAYBREAK DARI PANCAKE | LYRENE MAY ROSE PRINCE | 3-10 | 305-2X | 13680 | 859 |
| VALLEY VIEW NITROS PRIDE | VALLEY VIEW NAVIGATORS PAULINE | VALLEY VIEW DARI NITRO | 3-07 | 305-2X | 14670 | 621 |
| VALLEY VIEW PRINCE STARDOM | VALLEY VIEW MISS STARDOM | LYRENE MAY ROSE PRINCE | 2-05 | 305-2X | 13140 | 666 |
| VALLEY VIEW COPYRIGHTS MYRA | VALLEY VIEW DARIMOSTS MYRA | ROSEWOOD AM COPYRIGHT | 2-09 | 305-2X | 12290 | 596 |

PENNSYLVANIA

| | | | | | | |
|---|---|---|---|---|---|---|
| *DONALD G & MARIE C BROWN, APPLEBROOK GUERNSEYS, WAWA | | | | | | |
| APPLEBROOK FAYVORS TULIPTREE | APPLEBROOK BILLYS TILLIE | HOUSLEYS DARI FAYVOR | 3-02 | 305-2X | 12750 | 608 |
| APPLEBROOK FAYVORS PETUNIA | CAROL FARMS B PETITE | HOUSLEYS DARI FAYVOR | 2-05 | 305-2X | 11760 | 511 |
| *A J & JAMES CELESTINE, ELSVIEW FARM, SCENERY HILL | | | | | | |
| ELSVIEW FARMS BON JUNE | K CS JAYNE | CHEDCO BONANZAS KING | 10-05 | 305-2X | 13290 | 656 |
| ELSVIEW FARMS JEDS JEWEL | ELSVIEW FARMS BON JAY | ELSVIEW FARMS NANCES JED | 8-03 | 305-2X | 15570 | 656 |
| ELSVIEW FARMS PRINCES REBA | ELSVIEW FARMS JED RETA | LYRENE MAY ROSE PRINCE | 6-02 | 305-2X | 13810 | 608 |
| *JOSEPH FERRIS, SUMMERFIELD FARMS, NEW WILMINGTON | | | | | | |
| SUMMERFIELD PRINCES MELODY | SUMMERFIELD ACE LARGO | LYRENE MAY ROSE PRINCE | 9-00 | 305-2X | 15480 | 660 |
| SUMMERFIELD PRINCESS KITTY | SUMMERFIELD NANCE KIM | LYRENE MAY ROSE PRINCE | 7-08 | 305-2X | 13740 | 586 |
| SUMMERFIELD SABO ELBA | SUMMERFIELD PRINCESS ELLIE | MUNGLES SABIAN SATURN | 4-06 | 305-2X | 13420 | 662 |
| SUMMERFIELD HOLLI LYNDORA | BEATTYS L M R PRINCE LYDIA | WELCOME FLASHS HOLLIREX | 2-03 | 305-2X | 12830 | 512 |
| *GALEN FURRY, POTTER CREEK FARM, NEW ENTERPRISE | | | | | | |
| POTTER CREEK BENDIX HELENA | POTTER CREEK PHAROAHS HELEN | POTTER CREEK SUPERB BENDIX | 4-08 | 305-2X | 13610 | 641 |
| POTTER CREEK PRINCE FAVOR | POTTER CREEK PHAROAHS FANCY | LYRENE MAY ROSE PRINCE | 2-08 | 305-2X | 12130 | 589 |
| POTTER CREEK VALS PENNY | POTTER CREEK DARIMOST PENNYLU | BURKET HOMESTEAD CHAMPIONS VAL | 2-03 | 305-2X | 12070 | 562 |
| *GUY A LEADER & SONS INC, LEADER FARMS, YORK | | | | | | |
| LEADERS D DONNA | LEADERS FAME DONNA | HOMINY HILL DISTINCTION | 8-00 | 305-2X | 15170 | 685 |
| LEADERS DARI LYNN | LEADERS CURTIS LILLY | WESTERN GLOW DARIMOST | 6-00 | 305-2X | 15000 | 756 |
| LEADERS EMORY DODE | LEADERS FAME DAISY | SANDE HILL DOUBLE EMORY | 5-04 | 305-2X | 19010 | 724 |
| LEADERS HOLLIREX BARONESS | LEADERS PRINCE BELL | WELCOME FLASHS HOLLIREX | 3-06 | 299-2X | 13240 | 664 |
| LEADERS DORAMOST CLARICE | LEADERS S CORRINE | YELLOW CREEK DORAMOST | 3-02 | 305-2X | 14660 | 664 |
| LEADERS DORAMOST QUENNA | LEADERS PRINCE DENA | YELLOW CREEK DORAMOST | 3-02 | 305-2X | 15760 | 704 |
| LEADERS L DARI BRETTA | LEADERS C BERYL | LEADERS DARIMOST | 2-02 | 305-2X | 12350 | 595 |
| LEADERS H MURIEL | LEADERS PRINCE MELINDA | DEEP LAKE FLASHS HANNIBAL | 2-00 | 305-2X | 12770 | 606 |
| *K. D. & ELSE LINDE, LINDENHOF, OXFORD | | | | | | |
| LINDENHOF NANCE LEXA | LINDENHOF TOP C LIBBY | NORGERTS ROYAL NANCE | 7-04 | 305-2X | 14160 | 635 |
| LINDENHOF ANDREWS NAN | LINDENHOF R PAULS INGE | MULHOCAWAY BUTTERFAT ANDREW | 6-04 | 302-2X | 13930 | 624 |

# Early REGISTRATION Makes CENTS

| | | | | | | |
|---|---|---|---|---|---|---|
| LINDENHOF ANDREWS XERA | LINDENHOF NANCE LEXA | MULHOCAWAY BUTTERFAT ANDREW | 5-04 | 305-2X | 15800 | 741 |
| LINDENHOF PR DON MILLA | LINDENHOF T DOM HILLA | LYRENE PRINCE DON | 4-02 | 295-2X | 14710 | 684 |
| LINDENHOF D M FERN | LINDENHOF N F FERNIA | QUAIL ROOST DARI MIDAS | 3-10 | 303-2X | 14370 | 646 |
| LINDENHOF D FORTUNE HEXE | LINDENHOF NANCE LEXA | GRAIN MEADOW D FORTUNE | 3-02 | 305-2X | 13530 | 583 |
| LINDENHOF D FORTUNE WERRA | LINDENHOF AMBASSADOR WINDY | GRAIN MEADOW D FORTUNE | 3-01 | 305-2X | 17210 | 776 |
| LINDENHOF DARI MIDAS CARLA | LINDENHOF PR DON STELLA | QUAIL ROOST DARI MIDAS | 3-00 | 295-2X | 15210 | 677 |
| LINDENHOF W BART ROBIN | LINDENHOF V FAME ROSE | GRANDVIEW WISTARS BART | 2-02 | 305-2X | 11680 | 569 |
| *EUGENIA C MADEIRA, CRUMDALE FARM, BERWYN | | | | | | |
| KELSOS EMORYS CRUMDALE | KELSOS CHALLENGERS CRUMDALE | SANDE HILL DOUBLE EMORY | 4-04 | 305-2X | 15570 | 665 |
| KELSOS PILOTS CRUMDALE | KELSOS EMORYS CRUMDALE | MCDONALDS TOP PILOT | 2-01 | 305-2X | 13490 | 548 |
| KELSOS GUARDS CARLA | KELSOS FALCONS PANSYETTA | KELSOS CORPORALS GUARD | 2-03 | 305-2X | 12900 | 511 |
| *DONALD T MCCULLOUGH & SONS, THREE D FARM, NEWVILLE | | | | | | |
| MCCULLOUGHS FAYVORING FLOWER | THREE D CHAMP FLO | HOUSLEYS DARI FAYVOR | 2-03 | 305-2X | 12110 | 582 |
| *JOHN B. MORROW, HILLSIDE FARM, TYRONE | | | | | | |
| HILLSIDE HOLLIREXS GWEN | I P S GLADYS OF HI BRIDGE | WELCOME FLASHS HOLLIREX | 4-05 | 305-2X | 13440 | 546 |
| HILLSIDE ELDORADO VERA | FALCON VERNS VERA OF HI BRIDGE | CLEVERLANDS GENERAL ELDORADO | 1-09 | 305-2X | 10970 | 476 |
| *KIMBERTON FARMS SCHOOL, INC., PHOENIXVILLE | | | | | | |
| KIMBERTON BARTRAM SUNIE | KIMBERTON ELDORADO SHERRY | KIMBERTON MARCUS BARTRAM | 5-05 | 285-2X | 14250 | 646 |
| KIMBERTON TIM EILETTA | KIMBERTON ELDORADO LETTIE | NORGERTS ROYAL TIM | 4-05 | 305-2X | 18060 | 725 |
| KIMBERTON LEADER BERNIE | KIMBERTON SGK BONNET | VILLA CREST P LEADER | 2-06 | 305-2X | 11970 | 582 |
| KIMBERTON LEADER ELLIE | KIMBERTON BPB ELLA | VILLA CREST P LEADER | 2-04 | 292-2X | 12410 | 597 |
| KIMBERTON ELMAR ETTA | KIMBERTON FAYVOR ELEANOR | KIMBERTON MAESTRO ELMAR | 2-01 | 305-2X | 11420 | 521 |
| KIMBERTON LEADER VALLIE | KIMBERTON CHAMP VAL | VILLA CREST P LEADER | 2-02 | 305-2X | 11880 | 512 |
| *BERNARD O SNIDER, SNIDER HOMESTEAD FARM, NEW ENTERPRISE | | | | | | |
| SNIDERS FAYVORS ALISON | HANSELS TOPPER ACE AGGIE | HOUSLEYS DARI FAYVOR | 4-07 | 305-2X | 19440 | 852 |
| SNIDERS ARCOS LINDA | SNIDERS ACMES LOIS | SNIDERS ACMES ARCO | 3-09 | 305-2X | 15800 | 646 |
| *RAYMOND F & LOUISE A WITMER, PENN DEL FARM, WILLOW STREET | | | | | | |
| STONE HOUSE NANCES CINDY | STONE HOUSE FARMS V SYBIL | NORGERTS ROYAL NANCE | 10-06 | 305-2X | 15190 | 628 |
| EAST MALTA AMBASSADORS CATHY | ELSVIEW FARMS BELLS CATHY | ROSEWOOD NONAS AMBASSADOR | 8-01 | 305-2X | 14000 | 638 |
| PENN DEL CHARMING MILKY | PENN DEL BOYS MILKWAY | PENN DEL PRINCE CHARMING | 6-00 | 305-2X | 13610 | 585 |
| PENN DEL BOYS CHRISTMAS | PENN DEL ANDREWS CANARY | PENN DEL BRILLIANT BOY | 3-00 | 305-2X | 14810 | 724 |
| PENN DEL ROMANS ESTELLA | CLOVERLAND DARI EDELLA | CLEARBRANCH TULIPS B ROMAN | 2-03 | 304-2X | 12280 | 617 |
| PENN DEL FABIANS SPLENDID | PENN DEL BOYS STELLETA | GRANDVIEW WISTARS FABIAN | 2-00 | 305-2X | 12390 | 569 |
| PENN DEL FABIAN PRUNE | PENN DEL BOYS PATRICIA | GRANDVIEW WISTARS FABIAN | 2-01 | 305-2X | 12320 | 629 |
| PENN DEL FORTUNES CRESSA | PENN DEL BOYS CHERRY | VEGUITA QUIK FORTUNE | 2-00 | 305-2X | 12670 | 574 |
| PENN DEL FABIAN BLONDIE | PENN DEL ANDREW BELLADONNA | GRANDVIEW WISTARS FABIAN | 2-02 | 305-2X | 12090 | 610 |
| *WILLIAM YAPLE, WILLIAM YAPLE FAMILY FARM, HOUTZDALE | | | | | | |
| MESSIXS T H A DINAH | SMITHSIDE S DEANE | WOODACRES MASTER CHIEF | 5-02 | 305-2X | 14110 | 600 |

SOUTH CAROLINA

| | | | | | | |
|---|---|---|---|---|---|---|
| *ARVID BLACK, SIX OAKS FARM, SALUDA | | | | | | |
| SIX OAKS FARM J VIDA | SIX OAKS FARM P VERSA | WOODACRES EMPORERS JUPITER | 2-05 | 305-2X | 12340 | 489 |
| *JOHN H. & JOHNNY BONNETTE, ORANGEBURG | | | | | | |
| FRANCHESTER OLEANDER KELLA | FRANCHESTER CHAMPION KELLA | WYE HEIGHTS PRINCE OLEANDER | 4-10 | 305-2X | 13640 | 608 |
| VALLEY CONOA FAY | HIGH MEADOWS C CAROLA | VALLEY FAYE CHIEF | 4-09 | 305-2X | 13580 | 622 |
| FRANCHESTER DANDY BETSY | FRANCHESTER SUPERIOR BETSY | EBER LEA FARMS DANDY | 3-03 | 305-2X | 13960 | 618 |
| SHASTA OF SENECA SIDE | GOLDIE OF SENECA SIDE | CEDARBROOK POLLYS EMORY | 3-02 | 305-2X | 12790 | 630 |
| VALLEY BRANDY FAY | KERR HILL AMB BON BON | VALLEY FAYE CHIEF | 2-04 | 305-2X | 12260 | 537 |
| BROADVIEW FARM PRIM ORIEL | BROADVIEW FARM GUARD MERCY | PYAMS PRINCE | 2-06 | 299-2X | 12600 | 523 |
| *BIG CREEK HILL FARM, INC., SALUDA | | | | | | |
| BIG CREEK ADMIRAL WEN | BIG CREEK J C WILLA | BIG CREEK CHAMP ADMIRAL | 3-00 | 305-2X | 17880 | 848 |
| FLINT KNOLL HORNET DORA | FLINT KNOLL CHAMPION DUTCH | CLOVELLY TOP HORNET | 2-05 | 305-2X | 13880 | 602 |
| BIG CREEK LORNE WOO | BIG CREEK STANLEY WILDY | BUTLER HILL DARI LORNE | 2-04 | 305-2X | 15190 | 766 |
| *G MELLWOOD COLEMAN, MELLDORO FARM, SALUDA | | | | | | |
| MELLDORO JUNES FAVORITE | OLD OAKS ALICE S JUNE | HOUSLEYS DARI FAYVOR | 3-06 | 305-2X | 15290 | 636 |
| MELLDORO FOND P SNOW | MELLDORO NANCE LOYAL | WOODACRES FOND PRINCE | 2-03 | 305-2X | 11910 | 526 |
| *DARDENELLA FARM/LOVELACE, ORANGEBURG | | | | | | |
| HEYWES V GYLE | HEYWES GALA GIRL | HENSLEE FARMS V FAME | 4-09 | 305-2X | 15960 | 757 |
| MILEYS XENON | MILEYS EMPRESS NINA | MILEYS ED | 3-06 | 305-2X | 13730 | 651 |
| DARDENELLAS F SABER | MILEYS SABE | DARDENELLAS NANCE FRANKLIN | 2-00 | 305-2X | 11310 | 472 |
| *EDISTO FARMS, DENMARK | | | | | | |
| HICKORY RIDGE IDRIS | HICKORY RIDGE GENROSE | HOUSLEYS J CHAMPION | 6-09 | 305-2X | 18600 | 920 |
| EDISTO FARMS D BON PATTY | EDISTO FARMS RO PATI | CREEKEDGE DOLLYS BONANZA | 3-09 | 305-2X | 14890 | 776 |
| *GEORGE W. FOWLER, BUTLER HILL GUERNSEYS, SALUDA | | | | | | |
| BUTLER HILL CHAMPION BESS | BUTLER HILL VALORS BRENDA | HOUSLEYS J CHAMPION | 6-07 | 365-2X | 18390 | 922 |
| HEYWES KEN DADA | SKUGGEK FLASH DOT | HEYWES COMMANDS KEN | 9-06 | 365-2X | 21480 | 877 |
| BUTLER HILL F LIZE | SUNSHINE M J LIZZIE | SPRING RIDGE G FALCON | 4-08 | 305-2X | 15720 | 733 |
| BUTLER HILL J C CARRIE | BUTLER HILL MON CAROL | BUTLER HILL JADES CHAMPION | 3-11 | 305-2X | 16080 | 761 |
| BUTLER HILL P MABEL | BUTLER HILL LADS MARCEY | LYRENE MAY ROSE PRINCE | 3-04 | 305-2X | 13620 | 641 |
| BUTLER HILL A LOUANN | GIPPY ELDON LAURIE | EBER LEA FARMS WINSTON | 2-09 | 365-2X | 18600 | 956 |
| BUTLER HILL F P ROBBIE | BUTLER HILL CHAMPION RHODA | WOODACRES FOND PRINCE | 2-04 | 305-2X | 14340 | 736 |
| BUTLER HILL J HELEN | BUTLER HILL R HILDA | BUTLER HILL D F JASON | 2-06 | 305-2X | 12950 | 725 |
| BUTLER HILL P L NANCY | NANCY OF BUTLER HILL | VILLA CREST P LEADER | 2-03 | 305-2X | 11710 | 606 |
| BUTLER HILL P N JACKIE | TOPMOST KINGS JACQUELINE | CEDARBROOK POLLYS NANCE | 2-02 | 305-2X | 12490 | 584 |
| BUTLER HILL C SHERRY | WOODLAND J SALLIE | HOUSLEYS J CHAMPION | 2-03 | 305-2X | 12860 | 672 |
| BUTLER HILL C GERRE | WOODLAND G GRACE | HOUSLEYS J CHAMPION | 2-02 | 305-2X | 12610 | 695 |
| BUTLER HILL A LINDA | SUNSHINE M J LADY | BUSHY PARK LEADERS ACE | 2-01 | 291-2X | 13450 | 591 |
| *MARVIN J. HAMM, MYRTLEDALE FARM, NEWBERRY | | | | | | |
| MYRTLEDALES SUPREME MAZIE | MYRTLEDALES NOBLE MELODY | ERWIN FARMS PRINCE SUPREME | 12-01 | 305-2X | 14410 | 616 |
| MYRTLEDALES SUPREME PORTIA | MYRTLEDALES DIPO PEARL | ERWIN FARMS PRINCE SUPREME | 11-09 | 305-2X | 16690 | 761 |
| MYRTLEDALES PRINCE PEPPA | MYRTLEDALES LUKE PAMPER | LYRENE MAY ROSE PRINCE | 4-04 | 305-2X | 13240 | 589 |
| MYRTLEDALES LUCKY BEA | MYRTLEDALES HALYARD BAWLER | MYRTLEDALES HALYARD LUCKY | 4-03 | 305-2X | 14950 | 699 |
| MYRTLEDALES MIDAS POSY | MYRTLEDALES PRINCE PAMMY | QUAIL ROOST DARI MIDAS | 3-04 | 305-2X | 13120 | 616 |
| MYRTLEDALES WINSTON AGGIE | MYRTLEDALES STAR AGATHA | EBER LEA FARMS WINSTON | 2-06 | 305-2X | 12130 | 574 |
| MYRTLEDALES COMMAND MOTT | MYRTLEDALES SUPREME MAZIE | TANNERY HILL FLORETS COMMAND | 2-04 | 297-2X | 13090 | 636 |
| MYRTLEDALES WINSTON LEADER | MYRTLEDALES CONQUEROR LEADER | EBER LEA FARMS WINSTON | 2-03 | 305-2X | 13300 | 650 |
| MYRTLEDALES ADMIRAL HUMBUG | HEYWES DUKE HUMA | BIG CREEK CHAMP ADMIRAL | 2-01 | 305-2X | 11950 | 617 |
| *THOMAS LEE MARTIN, LIBERTY | | | | | | |
| MARTINS BEN HAZEL | LYNDALE NOBLE HAZEL | LYNDALE BENNIE BILLY | 3-05 | 305-2X | 16270 | 616 |
| MARTINS HONEY DUMPLIN | MARTINS ROBERT DONA | WELCOME FLASHS HOLLIREX | 2-01 | 305-2X | 13440 | 689 |
| MARTINS HILDE FAITH | MARTINS MAJESTIC FAITH | WELCOME FLASHS HOLLIREX | 2-01 | 305-2X | 12690 | 647 |
| *A. L. MCCASKILL, JR., LYNDALE FARMS, BISHOPVILLE | | | | | | |
| LYNDALE ROYAL LEIGH | LYNDALE MAGAR LEAH | ROSEWOOD ROYAL CONVENTION | 7-07 | 305-2X | 14210 | 646 |
| LYNDALE AMB BLANCH | GOLDEN CHIPS BLANCH | ROSEWOOD NONAS AMBASSADOR | 5-08 | 305-2X | 14730 | 598 |
| LYNDALE KING BETHEL | LYNDALE ROYAL BETHEL | LYNDALE GYPSY KING | 5-05 | 305-2X | 15180 | 637 |
| LYNDALE ROYAL H BETH | LYNDALE HUGO BETH | ROSEWOOD ROYAL CONVENTION | 4-03 | 305-2X | 13450 | 717 |
| LYNDALE NOBLE GEZIE | LYNDALE KING GEZIE | EDISTO FARMS DARI NOBLEMAN | 4-06 | 305-2X | 13970 | 657 |
| *FRED T MILLS, MARFRED FARM, SALUDA | | | | | | |
| MARFRED FALCON FLIRT | MARFRED LOYAL FLORIE | SPRING RIDGE G FALCON | 4-04 | 275-2X | 15410 | 705 |
| MARFRED PLATO ALLENE | MARFRED DIVIDEND ALICE | MARFRED CHAMPION PLATO | 2-08 | 305-2X | 12490 | 623 |

# Register your AUGUST calves now

| | | | | | | |
|---|---|---|---|---|---|---|
| MARFRED EL NAOMI | MOUNTAIN VIEW M R P NANETTE | CLEVERLANDS GENERAL ELDORADO | 2-03 | 305-2X | 12570 | 585 |
| MARFRED BEST BOPEEP | HEYWES DUKE BOVA | HEYWES NANCE BESTY | 1-10 | 305-2X | 13450 | 709 |
| *MITCHELL BROS., SALUDA | | | | | | |
| CLEARBRANCH ROMAN BERLYN | TOPMOST PRINCE DONNA | CLEARBRANCH TULIPS B ROMAN | 4-04 | 305-2X | 14180 | 771 |
| RUDANKS PRINCE JONI | RUDANKS HANNIBALS JAMY | LYRENE MAY ROSE PRINCE | 3-07 | 305-2X | 14420 | 774 |
| RUDANKS B HILL GUNNY | RUDANKS MAJESTY GALE | BUTLER HILL DARI JAY | 2-02 | 305-2X | 12850 | 561 |
| RUDANKS D JAY CREAM | RUDANKS NANCES COSMO | BUTLER HILL DARI JAY | 2-01 | 282-2X | 11430 | 484 |
| RUDANKS D JAY ANNUAL | RUDANKS STARS ARLENE | BUTLER HILL DARI JAY | 2-00 | 305-2X | 13570 | 561 |
| *HUGH B. RHODES, SEDOHR FARM, ESTILL | | | | | | |
| SEDOHRS F B ALINE | SEDOHRS G ARLENE | EDISTO FARMS FRED BOY | 4-00 | 305-2X | 15080 | 663 |
| SEDOHRS P CHERYL | SEDOHRS G CHERRY | LYRENE MAY ROSE PRINCE | 3-10 | 305-2X | 13850 | 639 |
| *THORNWELL ORPHANAGE, LUSH ACRES FARM, CLINTON | | | | | | |
| LUSHACRES C QUITA | THORNWELL FARMS QUAINT | HIGH MEADOWS CONQUEROR | 9-04 | 305-2X | 13680 | 534 |
| LUSHACRES CHAMPION VENDI | CLINES NANCE VENDY | HOUSLEYS J CHAMPION | 6-02 | 305-2X | 14390 | 596 |
| LUSHACRES C GALEN | GIPPY CHAMPION GLAMOUR | TANNERY HILL FLORETS COMMAND | 4-02 | 305-2X | 14210 | 590 |

TENNESSEE

| | | | | | | |
|---|---|---|---|---|---|---|
| *CAROLINE MCKENZIE, CAR CREEK FARM, CLEVELAND | | | | | | |
| MISS GLORIA OF ELIADA | MONARCH GLOW OF ELIADA | MCDONALD FARMS MISTER ZELL | 10-08 | 305-2X | 14910 | 648 |
| HORNBACK FARM FAYVORS RUBY | HORNBACK FARM CORPORALS RUTH | HOUSLEYS DARI FAYVOR | 5-06 | 305-2X | 17940 | 766 |
| CARR CREEK BUGLERS SALLIE | GIPPY JOLLY SADIE | HOUSLEYS PRINCE BUGLER | 4-02 | 305-2X | 15980 | 682 |
| CARR CREEK HORNETS JANICE | STURGIS FARM DIVIDEND JACKIE | MECCA ROSE L D BF HORNET | 3-04 | 301-2X | 13490 | 558 |
| CARR CREEK LEADERS ROLINDA | ELIADA FLASH ROSALIND | VILLA CREST P LEADER | 3-03 | 297-2X | 14160 | 644 |
| EDISTO FARMS B F DONA | EDISTO FARMS CH DONA | EDISTO FARMS BONANZA FIRO | 2-03 | 305-2X | 11890 | 534 |
| CARR CREEK ELDORADO BETTY | WOMACS P BERTIE | CLEVERLANDS GENERAL ELDORADO | 2-06 | 305-2X | 13890 | 610 |
| CARR CREEK SUNNYS BUNNY | CARR CREEK J CONNIE | BAY MEADOW SUNNYS DARIMOST | 2-04 | 305-2X | 12280 | 523 |
| *SCOTT STICKLEY, BITTERSWEET KNOLLS, BLOUNTVILLE | | | | | | |
| PINEMONT PRINCESS MAXIE | PINEMONT WOODS MAXIE | LYRENE MAY ROSE PRINCE | 4-05 | 305-2X | 14340 | 775 |
| PINEMONT Y SHELLY | KELLOGG RAMBLERS SHELLY | PINEMONT WOOD YEOMAN | 3-10 | 305-2X | 13100 | 678 |
| PINEMONT DARI JANE | PINEMONT C JANE | WESTERN GLOW DARIMOST | 3-09 | 305-2X | 13090 | 599 |
| BITTERSWEET R C DORA | DELMAYTION F DORIS | PINEMONT ROSETTA CHAMP | 3-04 | 305-2X | 12690 | 576 |
| *MELVIN WHITE, OVERLAND HILL FARM, COLLEGE GROVE | | | | | | |
| CHEDCO BILLYS PLEASURE | CHEDCO M ACTORS LUXURY | BURGERS PLACE BILLY | 4-08 | 305-2X | 14680 | 654 |
| OVERLAND HILL SAMS QUILLA | OVERLAND HILL CHIEF QUEEN | LYRENE RADAR SAM | 3-06 | 286-2X | 12830 | 561 |

TEXAS

| | | | | | | |
|---|---|---|---|---|---|---|
| *LAVON FARMS, INC., PLANO | | | | | | |
| LAVON FARMS GERONIMOS SANDY | SANDY OF MARYVALE | DOUBLE J MAXIM GERONIMO | 9-09 | 304-2X | 15840 | 704 |
| LAVON FARMS FANT JUNA | BROAD VALLEY JUNA | PRESTDALE B FANTASTIC | 9-06 | 305-2X | 15190 | 680 |
| LAVON FARMS MON GINGER | LAVON FARMS F GINGER | BROOKBERRY JOLLY MONITOR | 7-02 | 305-2X | 17270 | 794 |
| LAVON FARMS MON SUE | HILLCREST BILLY SUE | BROOKBERRY JOLLY MONITOR | 7-01 | 286-2X | 14080 | 567 |
| LAVON FARMS EM LADY | LAKEWOOD FANTASTIC LADY | SANDE HILL DOUBLE EMORY | 5-06 | 299-2X | 19560 | 776 |
| LAVON FARMS MON HEIRWIG | LAVON FARMS E HEIR | BROOKBERRY JOLLY MONITOR | 5-02 | 304-2X | 14070 | 651 |
| LAVON FARMS MON IDA | HILLCREST BILLY IDA | BROOKBERRY JOLLY MONITOR | 4-10 | 305-2X | 13950 | 591 |

VERMONT

| | | | | | | |
|---|---|---|---|---|---|---|
| *ALMON C. & KATHERINE BURGESS, BURGESS FARM, BRADFORD | | | | | | |
| HILLCREST MO BEE CORRIE | HILLCREST FAIR MELIDEA | ERL TERRE MO BEE DICK | 12-04 | 305-2X | 13200 | 607 |
| BURGESS FARM PRINCESS DOLLY | BURGESS FARM ROYAL DEE | LYRENE MAY ROSE PRINCE | 4-02 | 305-2X | 13820 | 653 |
| BURGESS FARM LEADERS NANCY | BURGESS FARM C NANETTE | VILLA CREST P LEADER | 3-00 | 305-2X | 12380 | 595 |

VIRGINIA

| | | | | | | |
|---|---|---|---|---|---|---|
| *C A CUTCHINS III, DEERPATH FARMS, FRANKLIN | | | | | | |
| DEERPATH MARVELS DASSELL | DEERPATH EMORYS DALE | CLEARBRANCH FLASH MARVEL | 5-06 | 305-2X | 15480 | 568 |
| DEERPATH POPS MILLIETTA | HUNTERDALE WISTARS MAMIE | DEERPATH MAJESTYS POPGUN | 4-11 | 305-2X | 13840 | 641 |
| DEERPATH LARRYS VIOLA | DEERPATH DANS VERGIE | DEERPATH LEADERS LARRY | 4-04 | 305-2X | 13550 | 553 |
| DEERPATH CORPORALS ELSIE | BELMONT VIEW DUKE ESSIEMAE | APPLEBROOK FAMES CORPORAL | 3-08 | 305-2X | 12940 | 721 |
| DEERPATH WINSTONS MILLIE | IDEALS CALIPERS MINNIE | EBER LEA FARMS WINSTON | 3-04 | 305-2X | 13920 | 661 |
| DEERPATH CORPORALS SUE | DEERPATH KINGS SUSIE | APPLEBROOK FAMES CORPORAL | 2-06 | 305-2X | 13410 | 524 |

WASHINGTON

| | | | | | | |
|---|---|---|---|---|---|---|
| *DAVID D. EDWARDS, MT. VIEW MEADOWS, SILVERDALE | | | | | | |
| PATHWAYS CHAMPION FAYE | PATHWAY N FLO | WESTERN GLOW MELBAS CHAMPION | 5-09 | 305-2X | 14250 | 606 |
| *HERBERT V EKSTRAN, BROCKWELL FARM, BOW | | | | | | |
| BROCKWELL DARI SANDY | CHUMSTICK B SNOWFLAKE | WESTERN GLOW DARIMOST | 6-06 | 305-2X | 16480 | 802 |
| BROCKWELL DARI COMET | CHUMSTICK GOLDEN COMET | WESTERN GLOW DARIMOST | 6-03 | 305-2X | 14870 | 705 |
| BROCKWELL T H BUTTERCUP | ROBINDELL MOST BUTTERCUP | CLOVELLY TOP HORNET | 2-01 | 305-2X | 14460 | 671 |
| *FAR WEST FARMS INC, BOW | | | | | | |
| BEETCHENOW FARMS FRENCHIES FAY | BEETCHENOW FARMS FRENCHIE | BEETCHENOW FARMS CLARAS FAME | 10-05 | 305-2X | 14030 | 568 |
| WESTERN GLOW B D VENUS | WESTERN GLOW SUPERIORS VENUS | BAY MEADOW BILLYS DON | 3-06 | 305-2X | 13380 | 641 |
| *JAY LESTER LANCASTER, SEQUIM | | | | | | |
| CLIFF DELL P P RICKIE | CLIFF DELL ROCKY | LAKE LOUISE PATSYS PRINCE | 7-03 | 305-2X | 18060 | 818 |
| GRAYSMARSH C BONNET | DIVERSIFIED DARI BLUE BONUS | HOUSLEYS J CHAMPION | 6-02 | 305-2X | 17280 | 806 |
| OLYMPIC VIEW JENNIE | OLYMPIC VIEW JEWELL | OLYMPIC VIEW B BADGER | 4-10 | 304-2X | 14680 | 717 |
| GRAYSMARSH B BEVERELY | PLAINVIEW FARM D M BEVIE | OLYMPIC VIEW A BANNER | 3-03 | 305-2X | 16230 | 748 |
| GRAYSMARSH M TRACEY | GRAYSMARSH CHAMPION TRIXIE | OLYMPIC VIEW B MAVERICK | 2-03 | 305-2X | 14750 | 641 |
| GRAYSMARSH B GWENIE | GRAYSMARSH DAG GWEN | OLYMPIC VIEW A BANNER | 2-03 | 305-2X | 11950 | 585 |
| *MICHAEL C. HARVEY, MEADOWCHARM FARM, VANCOUVER | | | | | | |
| MEADOWCHARM D FORTUNE SULTRY | MEADOWCHARM PRINCESS SUGER | GRAIN MEADOW D FORTUNE | 2-03 | 305-2X | 13380 | 612 |
| *MYRON W LANCASTER, OLYMPIC VIEW FARM, SEQUIM | | | | | | |
| OLYMPIC VIEW B FLIRT | RIVERVIEW KINGS FOLLIE | OLYMPIC VIEW A BANNER | 7-10 | 304-2X | 14390 | 747 |
| OLYMPIC VIEW DARI JOLLY | VISCOUNTS JACKIE | WESTERN GLOW DARIMOST | 5-06 | 305-2X | 13800 | 605 |
| *ROZELYN FARM, LYNDEN | | | | | | |
| DELPHI DELL SHOWBOYS HAPPY | DELPHI DELL HIS HAPPY | PRICES BERNICES SHOWBOY | 13-07 | 365-2X | 21190 | 772 |
| DUGETH MERITTES MISTY | DUGETH MAPLES MERITTE | ROSEWOOD NONAS AMBASSADOR | 8-09 | 305-2X | 17220 | 648 |
| LINDEANS DARIMOST LYRIC | LINDEANS VALENCIAN LOUISE | WESTERN GLOW DARIMOST | 9-03 | 365-2X | 16010 | 726 |
| ROZELYN PRINCE DOLLY | ROZELYN DARI DONNA | LAKE LOUISE PATSYS PRINCE | 6-08 | 365-2X | 17300 | 749 |
| TIDELAND HEROS HEIDE | TIDELAND DARIMOST HEDDA | TIDELAND ASTORS HERO | 5-09 | 305-2X | 15820 | 689 |
| LINDEANS DARIMOST YETTA | OLYMPIC VIEW SUN SUE | WESTERN GLOW DARIMOST | 6-05 | 305-2X | 15500 | 694 |
| ROZELYN D BOBSY | ROZELYN DARI BOOTS | LYRENE PRINCE DON | 3-06 | 365-2X | 19870 | 954 |
| ROZELYN FORTUNES CHRIS | WESTERN GLOW S CHARITY | GRAIN MEADOW D FORTUNE | 3-05 | 365-2X | 19260 | 927 |
| ROZELYN FORTUNES TERESA | ROZELYN DARI THEDA | GRAIN MEADOW D FORTUNE | 3-08 | 365-2X | 19760 | 863 |
| ROZELYN EMORY BEATRIX | ROZELYN DARI BETSY | SANDE HILL DOUBLE EMORY | 3-02 | 365-2X | 20230 | 968 |
| LESLYNN B ROSALIND | LESLYNN ROSABELL | OLYMPIC VIEW A BANNER | 3-06 | 305-2X | 13480 | 683 |
| ROZELYN S JANIS | BEETCHENOW FARMS JOYCES JAN | BEETCHENOW FARMS F S SUCCESS | 2-11 | 305-2X | 15190 | 696 |
| ROZELYN L SUNNY | ROZELYN DARI SYBIL | VILLA CREST P LEADER | 2-05 | 365-2X | 13200 | 729 |

# Early REGISTRATION Makes CENTS

| | | | | | | |
|---|---|---|---|---|---|---|
| ROZELYN BON NANCY | ROZELYN PRINCE NAOMI | OBERLAND BON PRINCE | 1-11 | 365-2X | 16870 | 742 |
| ROZELYN M JUDITH | BEETCHENOW FARMS JERRYS JUDY | OLYMPIC VIEW B MAVERICK | 1-10 | 298-2X | 14400 | 700 |
| *LEWIS VAN MERSBERGEN, WILL O WEST FARM, LYNDEN | | | | | | |
| WILL O WEST MAY ROSE MERRY | WILL O WEST D MEMORY | LYRENE MAY ROSE PRINCE | 9-02 | 305-2X | 15080 | 683 |
| WILL O WEST PRINCE DOLLY | SHADY GLADE DARIMOST DOLLY | WOODACRES FOND PRINCE | 4-06 | 305-2X | 13320 | 624 |
| *MARVIN VAN MERSBERGEN, MARKWELL FARM, LYNDEN | | | | | | |
| VALLEY GEM VALS HELMANN | VALLEY GEM HELMA | LINDEANS TINA VALIANT | 8-03 | 305-2X | 13620 | 629 |
| ABIQUA ACRES DARI BOY BEATRICE | ABIQUA ACRES BONANZA BEA | DENNY DALE BEAUTIFUL DARIBOY | 7-11 | 365-2X | 20720 | 1009 |
| MARKWELL FOND MAY | LEN ACRES NANCE MARTY | WOODACRES FOND PRINCE | 3-05 | 283-2X | 12840 | 515 |
| *KENNETH J. WINTERS, WIN CREST FARM, MABTON | | | | | | |
| JAYEM ACTORS CLARA | JAYEM ROCKYS CLARA | WINACRES DORAS ACTOR | 11-10 | 292-2X | 12840 | 525 |
| WINACRES NANCES GWEN | WINACRES DUKES GUSSIE | NORGERTS ROYAL NANCE | 11-08 | 305-2X | 14270 | 613 |
| WINACRES FLASHS KITTEN | WINACRES D KITTEN | WINACRES LOVELYS FLASH | 11-07 | 305-2X | 17080 | 749 |
| WINACRES NANCES SUNSHINE LOU | WINACRES SUNSHINE S LOUANN | NORGERTS ROYAL NANCE | 7-08 | 305-2X | 13640 | 586 |
| WINACRES DON BELLE | WINACRES BILLS BEA | WINACRES PRINCE DON | 6-07 | 305-2X | 14810 | 695 |
| SATUS P VIRILLA | SATUS PRINCES VIDEO | SATUS VICTORIAS PRINCE | 5-04 | 305-2X | 14100 | 627 |
| WINACRES HI C NYLA | WINACRES PRINCES NELENORE | WINACRES HI CHAMPION | 5-02 | 305-2X | 15300 | 644 |
| BEETCHENOW FARMS EVONS EBBY | BEETCHENOW FARMS EMILYS EVON | WOODACRES FOND PRINCE | 4-05 | 305-2X | 14410 | 579 |
| WIN CREST C MISS VICKY | WINACRES CHAMPIONS VICKY | HOUSLEYS J CHAMPION | 4-02 | 305-2X | 13620 | 533 |
| WINACRES JIM HANNA | WINACRES CHAMPION HONORA | WINACRES JANES JIM | 3-05 | 305-2X | 12990 | 594 |
| DARI DALE FORTUNE FLOSSIE | LONE MAPLES FONDA | GRAIN MEADOW D FORTUNE | 3-01 | 303-2X | 12740 | 581 |
| ROCK HAVEN NANCES TESSIE | ROCK HAVEN DARI TRIXIE | CEDARBROOK POLLYS NANCE | 1-11 | 305-2X | 12970 | 505 |
| WIN CREST VICTORS VILOTTY | SATUS P VIOLIN | WIN CREST VADAS VICTOR | 2-01 | 305-2X | 11760 | 560 |

WISCONSIN

| | | | | | | |
|---|---|---|---|---|---|---|
| *ALVIN C. BASSE, GUERNSEY GROVE FARM, MUSKEGO | | | | | | |
| GUERNSEY GROVE PRINCESSS PRIDE | CAROL FARMS B PRINCESS | SPRING RIDGE TRIGGER | 5-07 | 296-2X | 14070 | 604 |
| *GALE F. GORDON, GORDONDALE FARM, NELSONVILLE | | | | | | |
| GORDONDALE GLENNA | GORDONDALE GLITTER | GRAYCE FARMS FOREMOSTS JESTER | 6-00 | 305-2X | 15260 | 770 |
| *THOMAS A. GRISWOLD, SR., TAG LANE FARM, IXONIA | | | | | | |
| TAG LANE NERDS LILLET | TAG LANE C LILLIAN | DUTCH MILL VALORS NERO | 3-06 | 305-2X | 14650 | 694 |
| *ROY E JACOBS, DUTCH MILL FARM, SPARTA | | | | | | |
| FAUVER HILL P D BELDA | FAUVER HILL HAL BELDANE | LYRENE PRINCE DUKE | 5-04 | 305-2X | 14380 | 763 |
| *PHIL LAESCH, LAESCHLAND FARM, CURTISS | | | | | | |
| FAUVER HILL C CORRENE | AUGUSTAS D C OF SALEM | HOUSLEYS J CHAMPION | 6-11 | 304-2X | 15740 | 796 |
| FAUVER HILL DISTINCT BONIBIRD | FAUVER HILL BONITA | ROES MOR E DISTINCTION | 5-00 | 305-2X | 16260 | 665 |
| FAUVER HILL PN ANGELA | DUTCH MILL MAXS AMBER | CEDARBROOK POLLYS NANCE | 3-07 | 305-2X | 14420 | 579 |
| *LESTER LURVEY & SONS, BOULDER VIEW FARM, BARABOO | | | | | | |
| INDIAN LORE BILLY QUEENLY | INDIAN LORE NOBLE QUEEN | BURGERS PLACE BILLY | 8-09 | 344-2X | 18430 | 866 |
| MCKERROWS C JENN | MCKERROWS JENNIFER | HOUSLEYS J CHAMPION | 5-11 | 365-2X | 28520 | 1243 |
| *BERNARD PRALLE, FAUVER HILL FARM, ONALASKA | | | | | | |
| FAUVER HILL HAL JOLENE | DENNIS FARM BON JOSEPHINE | MULHOCAWAY BUTTERFAT KING HAL | 9-00 | 305-2X | 16680 | 794 |
| FAUVER HILL HAL BOOTS | FAUVER HILL MASTERS BUBBLES | MULHOCAWAY BUTTERFAT KING HAL | 8-04 | 305-2X | 13930 | 663 |
| FAUVER HILL HAL BARBETTE | FAUVER HILL BONAVENT BARBIE | MULHOCAWAY BUTTERFAT KING HAL | 6-03 | 305-2X | 14250 | 678 |
| FAUVER HILL HAL LORENE | FAUVER HILL LORI | MULHOCAWAY BUTTERFAT KING HAL | 5-10 | 301-2X | 16580 | 738 |
| FAUVER HILL HAL ELNA | FAUVER HILL DARI ERIN | MULHOCAWAY BUTTERFAT KING HAL | 5-00 | 305-2X | 15910 | 776 |
| *GLEN SCHWEMMER, FAUNROWS FARM, FORT ATKINSON | | | | | | |
| FAUNROWS ROXANNE | FAUNROWS FOXY | HOUSLEYS DARI FAYVOR | 2-01 | 305-2X | 11380 | 608 |
| *WARREN A. SMITH & SONS, CITY VIEW FARM, WATERTOWN | | | | | | |
| CITY VIEWS C PAT | SUPERIORS PATRICIA | HOUSLEYS J CHAMPION | 6-04 | 305-2X | 14670 | 613 |
| CITY VIEWS DONS BERNITA | CITY VIEWS AM BELMAR | LYRENE PRINCE DON | 4-02 | 305-2X | 14400 | 663 |
| *UNIVERSITY OF WISCONSIN, MADISON | | | | | | |
| U W MERRY N MELBA CHAMP | U W MERRY NANCY MELBA | HOUSLEYS J CHAMPION | 5-03 | 305-2X | 14550 | 560 |
| *HOWARD & THOMAS ZASTOUPIL, ZASTOUPIL FARMS, TOMAH | | | | | | |
| HOLLANDS PAL HITEST | HOLLANDS PRETTY PAL | HOLLANDS MIGHTY MISTER | 8-09 | 305-2X | 15850 | 612 |

WYOMING

| | | | | | | |
|---|---|---|---|---|---|---|
| *LLOYD VERNON HOOPES, TRIPPLE T GUERNSEY FARM, AFTON | | | | | | |
| CRANNEY ACRES EMILIE | CACHE MEADOW D SADIE | SANDE HILL DOUBLE EMORY | 2-05 | 272-2X | 14310 | 614 |

## SIRE SUMMARY OFFER — WINTER SIRE SUMMARIES ARE IN

USDA Sire Summaries are available on computer print paper faster than printing in the Journal. This offer is extended to everyone: breeders, A.I. organizations, or any group. Here are the advantages:

FAST — As soon as received from USDA, mailed out by 1st Class.

EASY TO READ — Only 6 lines per inch. Some will be carbons

PRICE — Usually $5.00 if listing contains 1,000 or less bulls, $10.00 if over 1,000. Available as single copy or subscription. Type Classification breakdowns available on the same basis.

**WRITE NOW — Copies limited if not on subscription**

**THE AMERICAN GUERNSEY CATTLE CLUB**

Performance Department

70 Main Street

Peterborough, New Hampshire 03458

Sire Proofs

Sire Proofs

# Judy Jean . . . dam of Jupiter

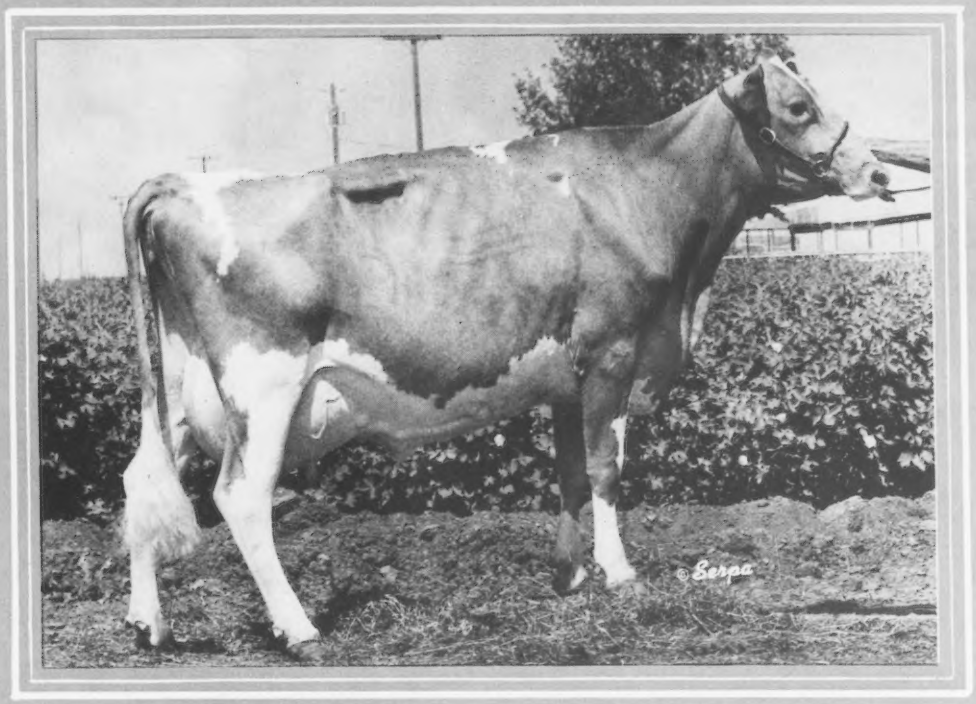


**Cleverlands Nances Judy Jean, Ex—92**

5-8 DHIR 365d 2x 33,380M 4.3% 1,421BF
USDA COW INDEX: 4/77 +1,309M +34BF

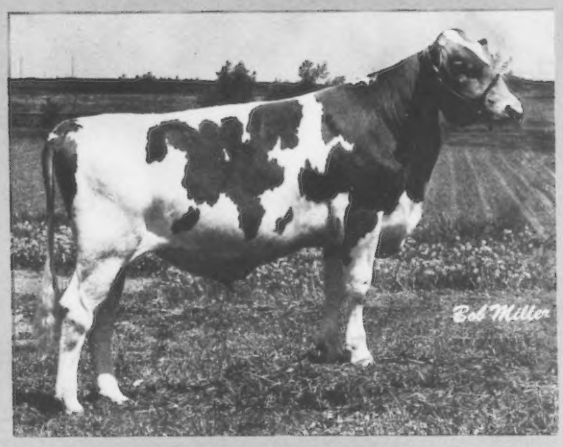


**29 G0808 Lone Palm T H JUPITER**
**ABS Pedigree Index, 5/77**
**+$61 +760M -.19% +17BF**

Judy Jean has the highest mature milk record for the Guernsey breed. She continues to milk heavily at Lone Palm Dairy, where Guernseys do have a future.

JUPITER is sired by Clovelly TOP HORNET whose USDA, 1/78 PD (96% Rpt.) is:
+$107 +1,303M -.29% +31BF

JUPITER is bred to do the job . . . make him your Junior Herd Sire.

ABS AMERICAN BREEDERS SERVICE

**American Breeders Service**

**DeForest, WI 53532 (608)846-3721**

# Add blood of the JEAN family through TITAN

His Full Sister

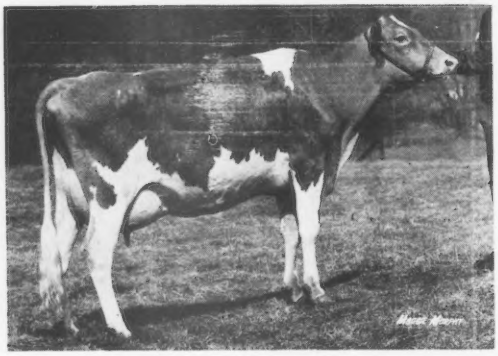

*Congratulations to*
McDonalds Darimost Jean
Excellent – 93 points
12/77 COW INDEX: +949M, +47F, 40% Rpt.
2-02DHIR – *18390M, *922F, 305da, 2x
Class Leader – 7th in milk, 1st in fat
3-05DHIR – 22120M, 1129F, 305da, 2x,pending
Milked 54.5 lbs. on Jan. test

**2 Outstanding Daughters**
1 by TOP MARINE and 1 by TOP HORNET
Jean – Due March 18 to TOP HORNET

## McDonalds Darimost TITAN . . .

**4 TITAN daus. & number of outstanding cows bred to him at McDonald Properties —**

Winacres Ferdands Jean
Excellent – 94 points
Reserve All-American Aged Cow, 1970
Lifetime production: 8 lactations = 133,415M, 7,271F, 2,934days including 2 high records over 20,000M & 1,130F.

**Her Maternal Sister**
**Winacres Champion Jane (Ex)**
Production in 8 lactations = 115,000M, 5,510F, 2,534 days including 5-05DHIR of 17620M – 832F – 305da – 2x.

Jane's daughter by DARI FAYVOR in herd.

TITAN's Dam

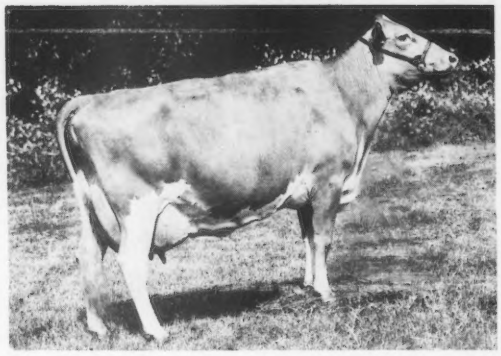

## TITAN owned by TITAN SYNDICATE

John Calhoun, Hoosick Falls, NY
Harold Johnston & Family, Summit, SD
Lester Lurvey & Sons, Baraboo, WI
Donald Lundmark, Frewsburg, NY
Robert Paine, Salisbury, CT
Greystone Farm, Inc., Auburn, NY
Brenda Whalley, Brenrock Farm, Charlotte, VT
K. A. Forster, Lynden, Ontario, Canada
John Rymph, Greenwich, NY and Charles Kiechle, Philadelphia, NY
Richard Merritt, Farmington, CT
Elwyn & Merle Fowles, Sunnydell Farms, Southampton, MA
Happy Hill Farm, Harrison, OH
Anchor & Hope Farm, Inc., Port Deposit, MD
Pen-Col Farm, Christian & Dennis Wolff, Millville, PA
Nelson Witmer, Dalmatia, PA
Wayne H. & Robert W. Blessing, Wrightsville, PA
Elsworth Lehman, Hellam, PA
Roland Ripley, Cortland, NY
Art Winters, Wapato, WA
Ernest Symes, NY

SEMEN available at Atlantic Breeders Coop, Lancaster, PA 17601
$2.00/ampule Phone 717/357-4200
Syndicate Secretary – Wayne Blessing – Phone 717/252-1925